

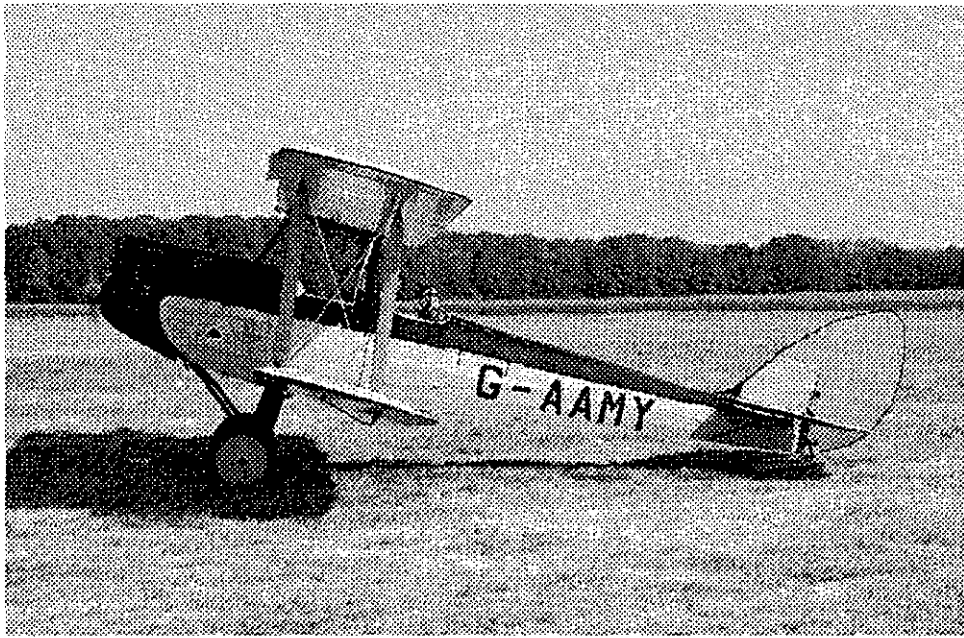

PLANOS

DH-60

DH-60 de Eigene Bilder



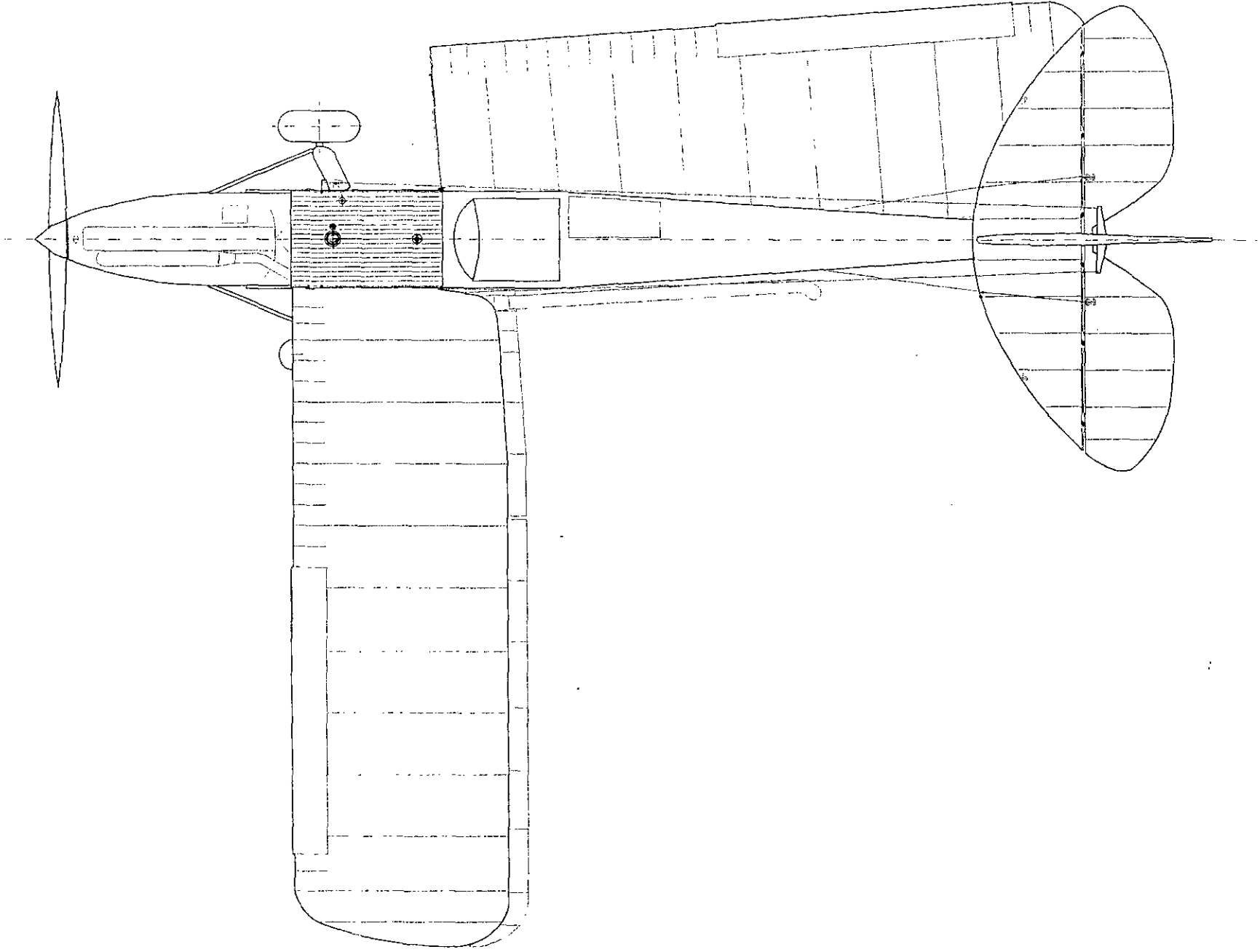

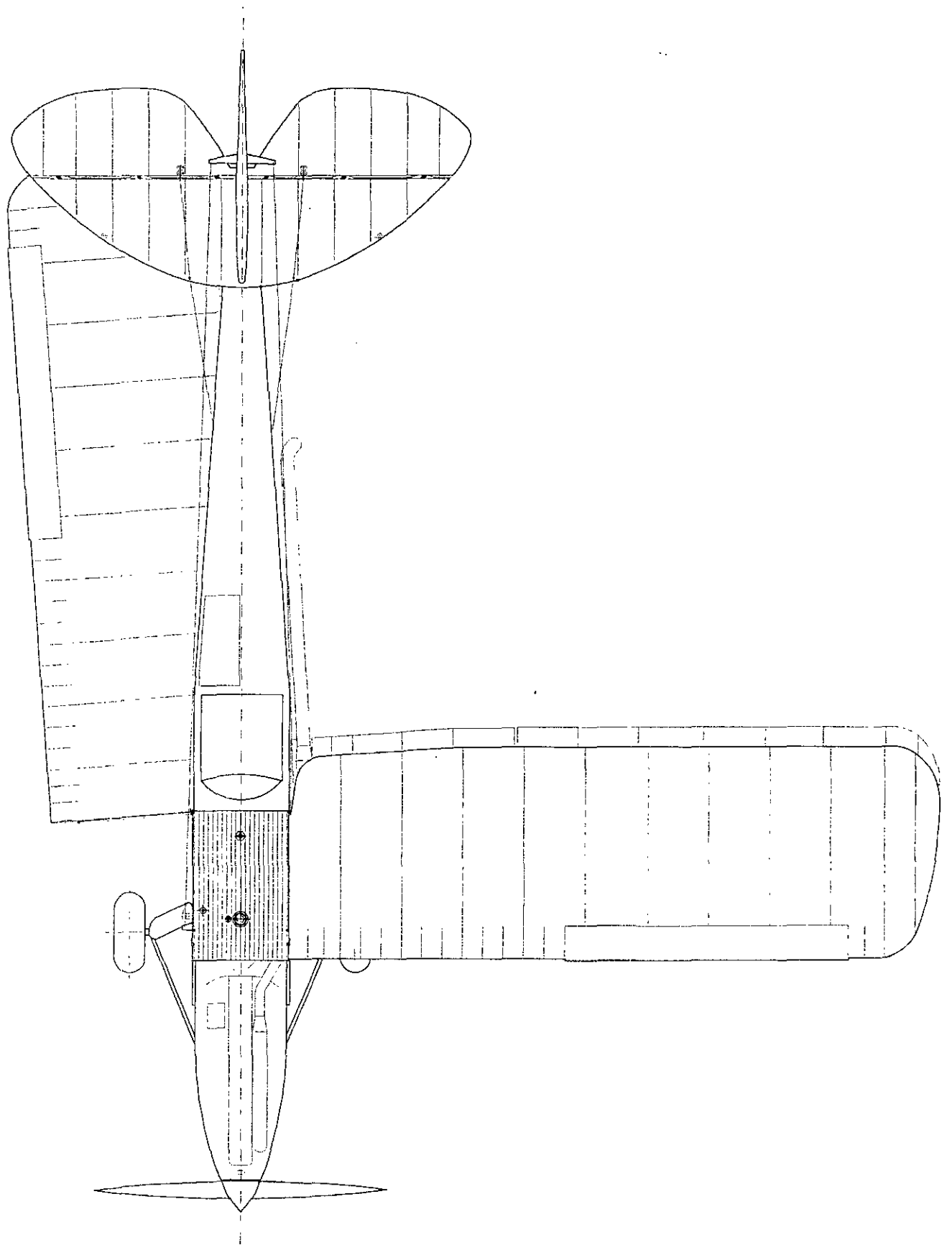

STREET TREES RING G

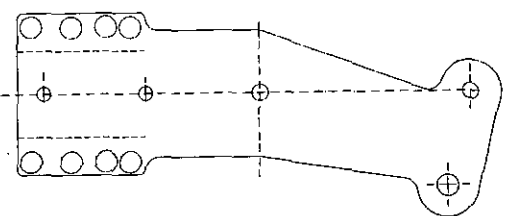
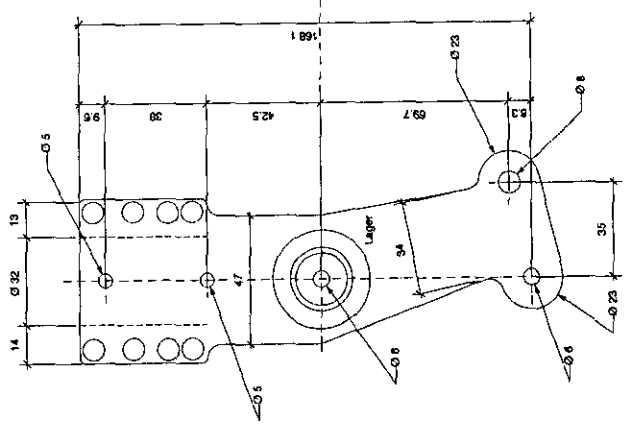
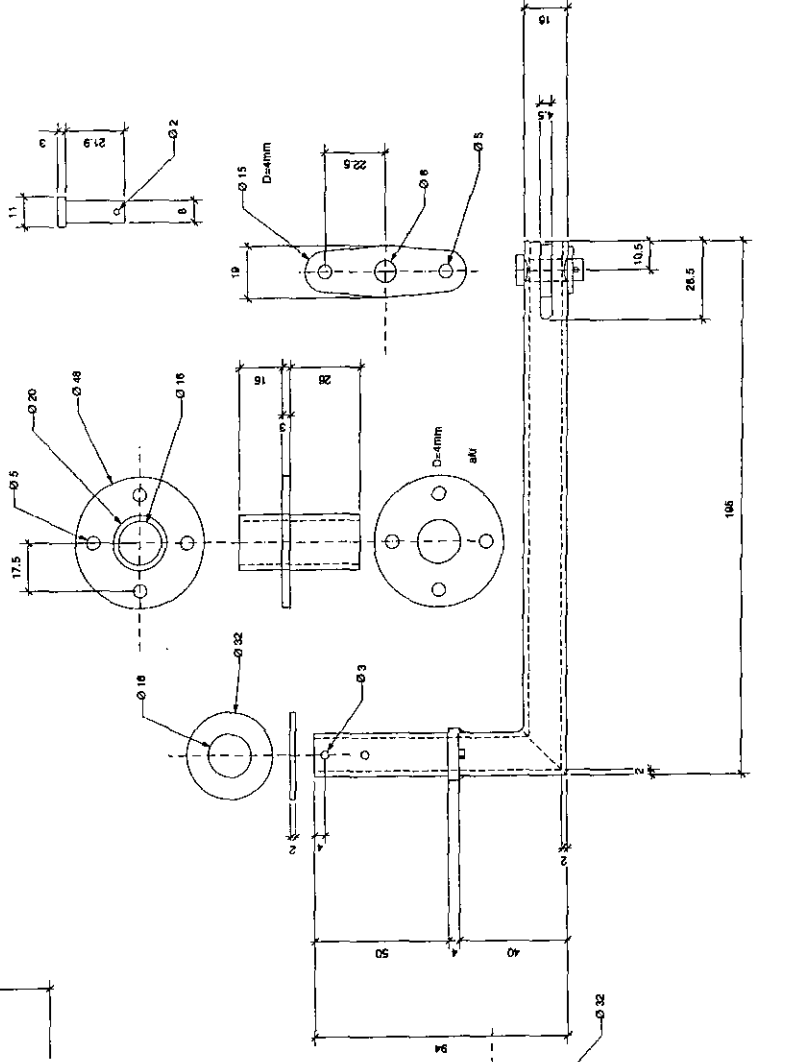
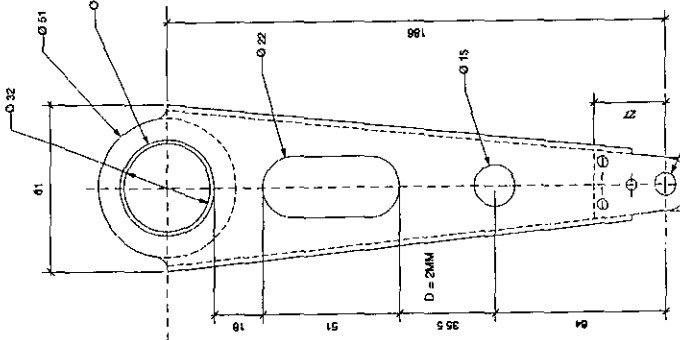
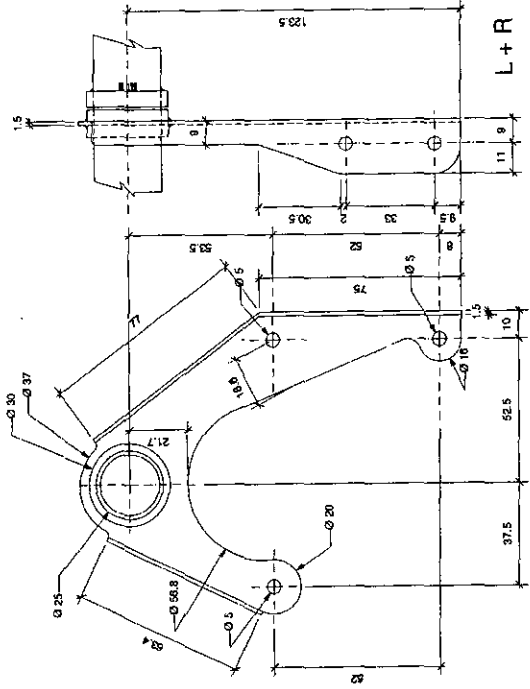
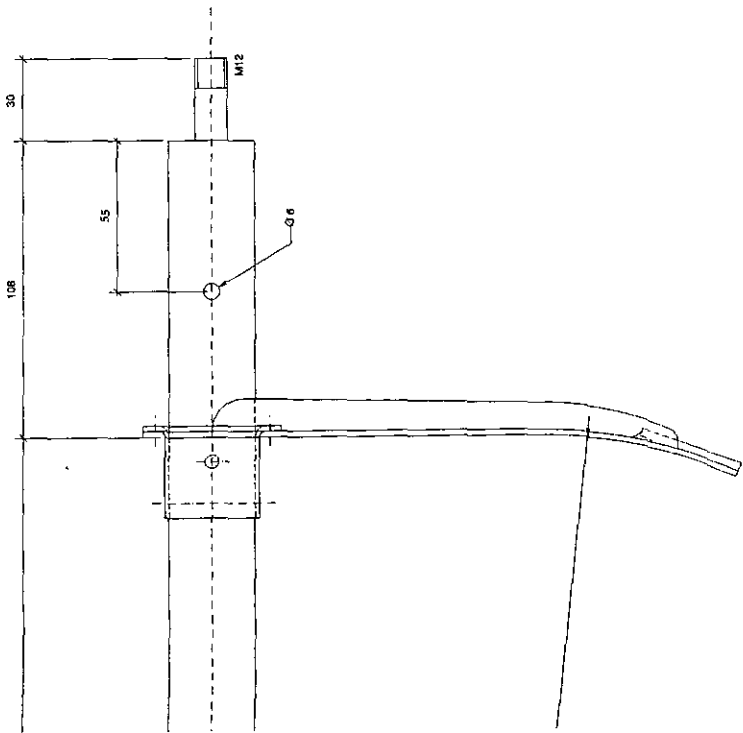

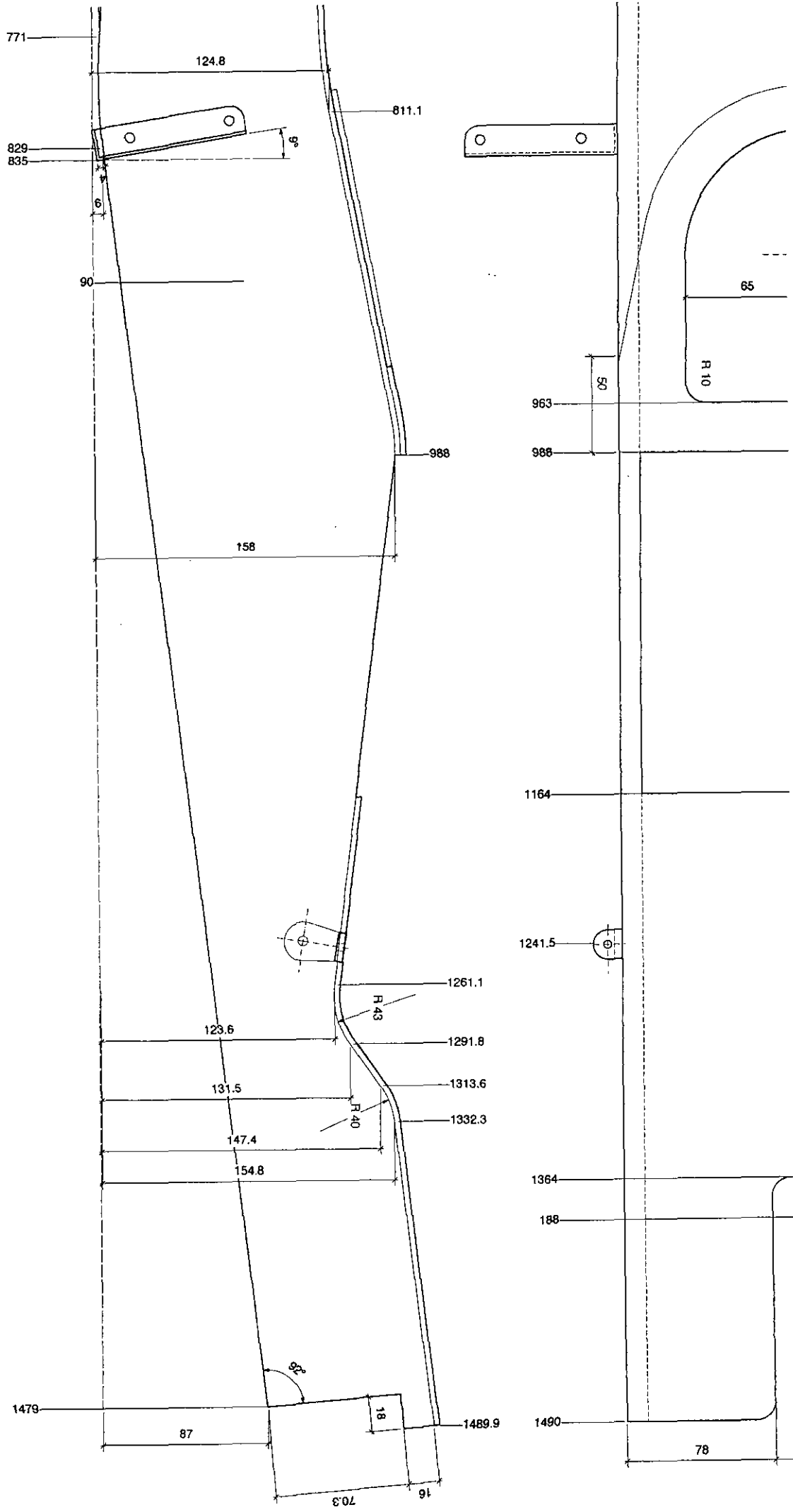

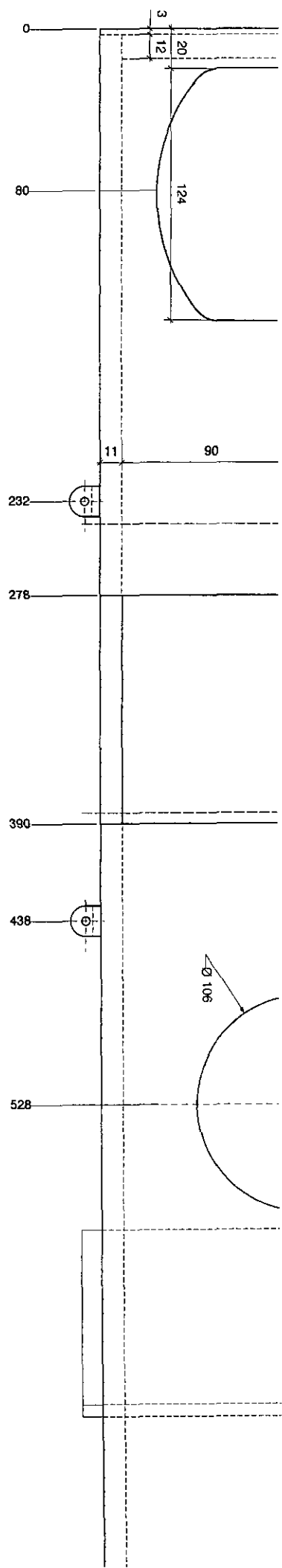
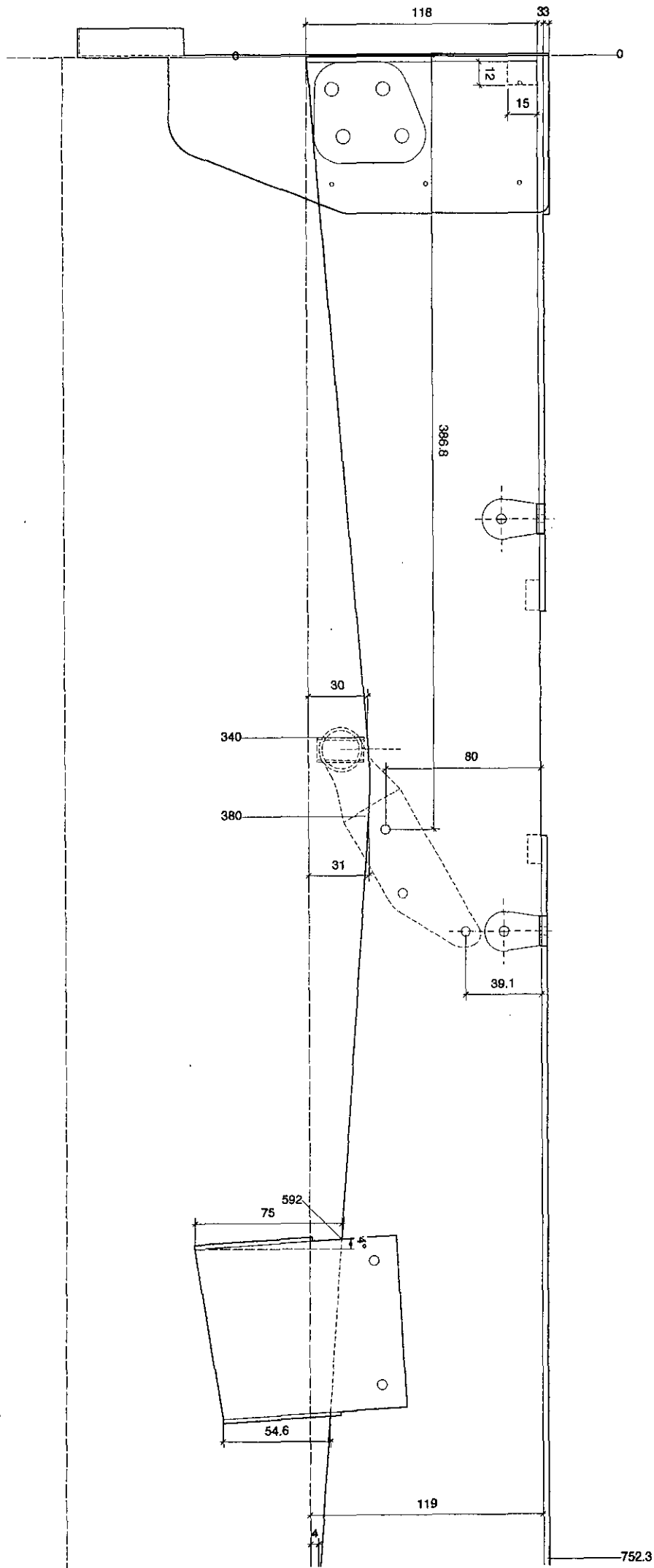

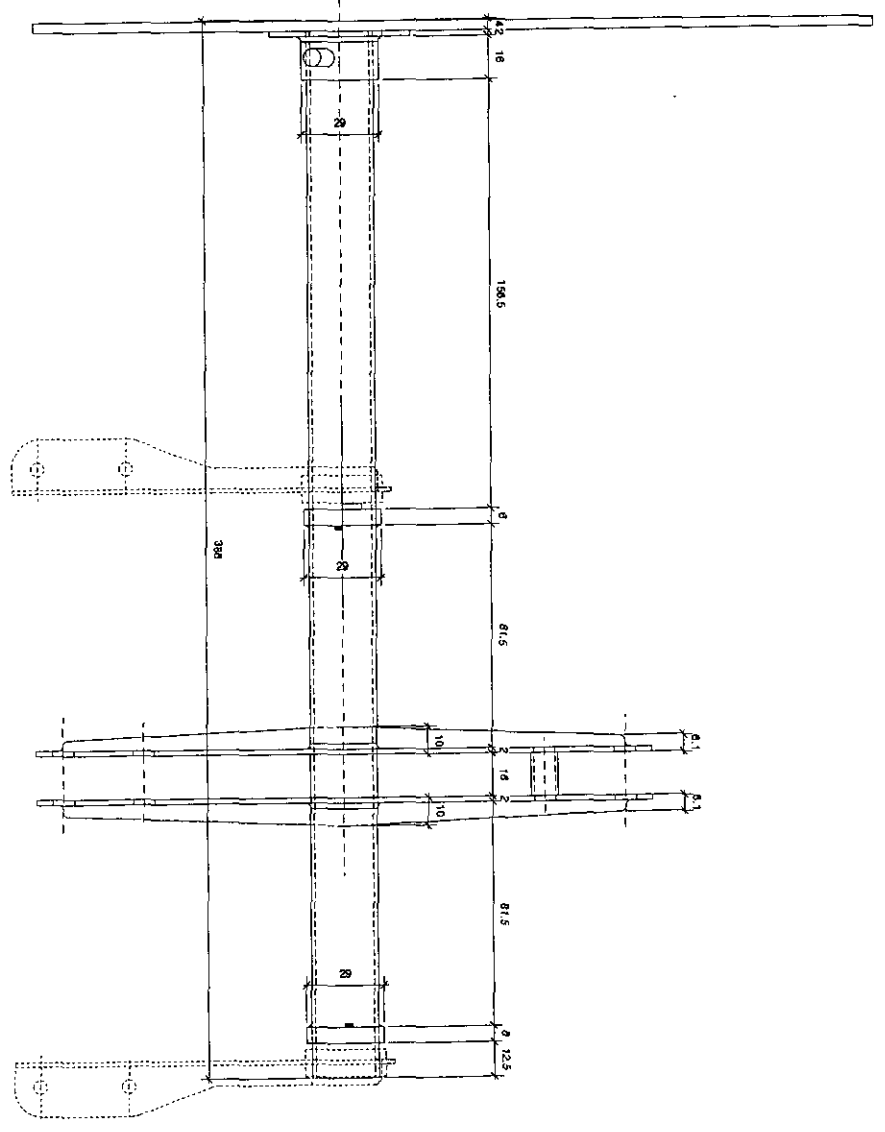
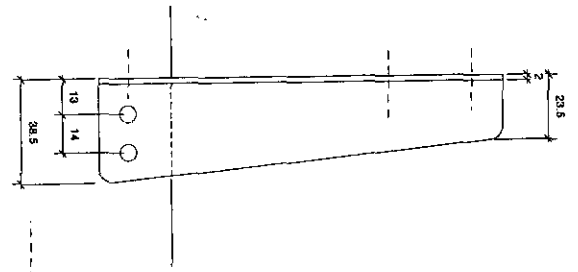
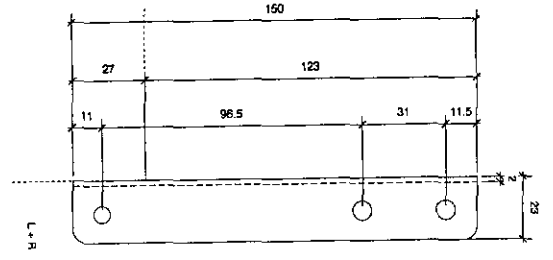
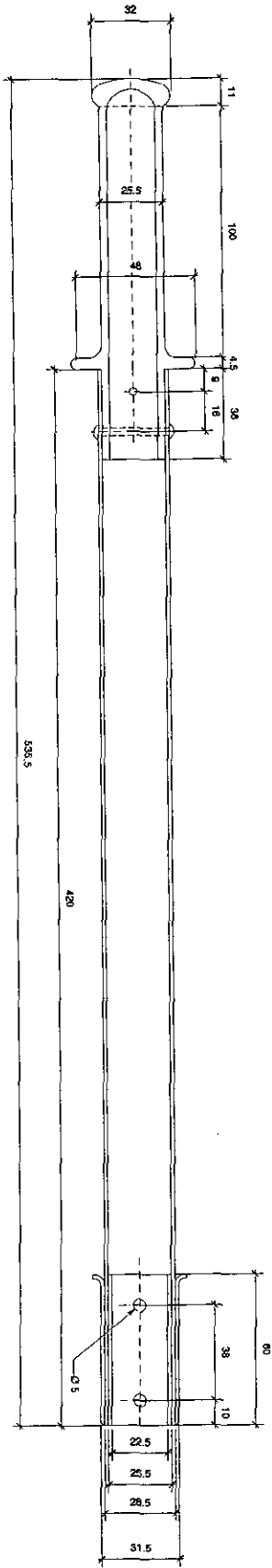

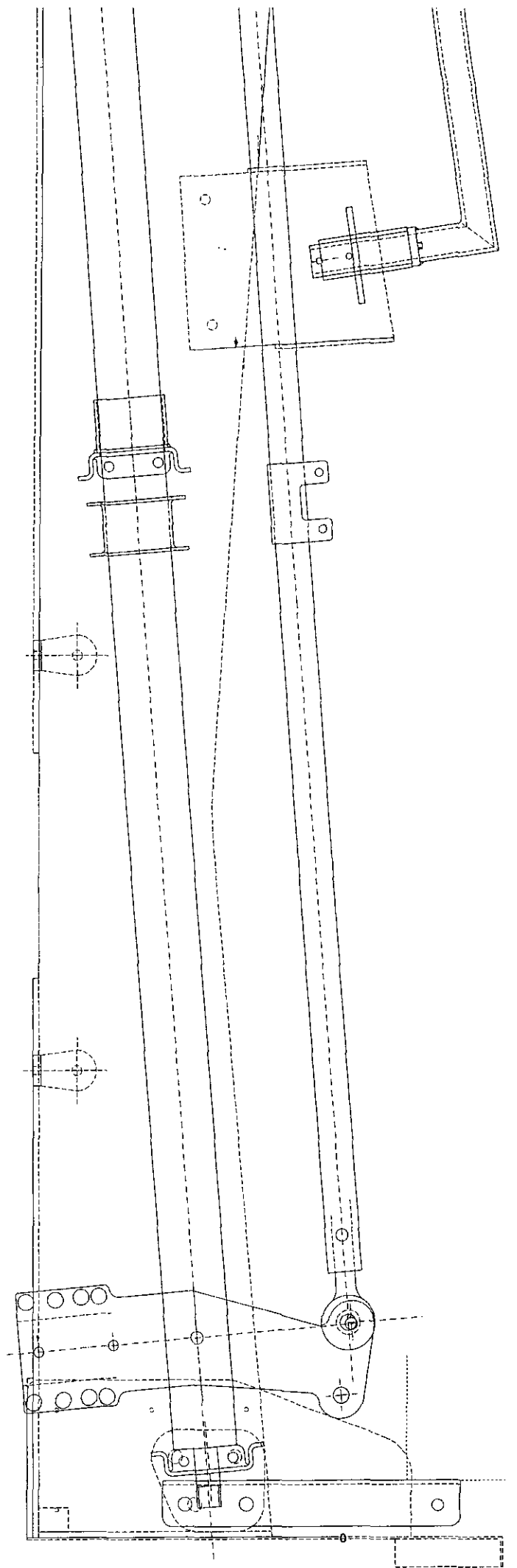

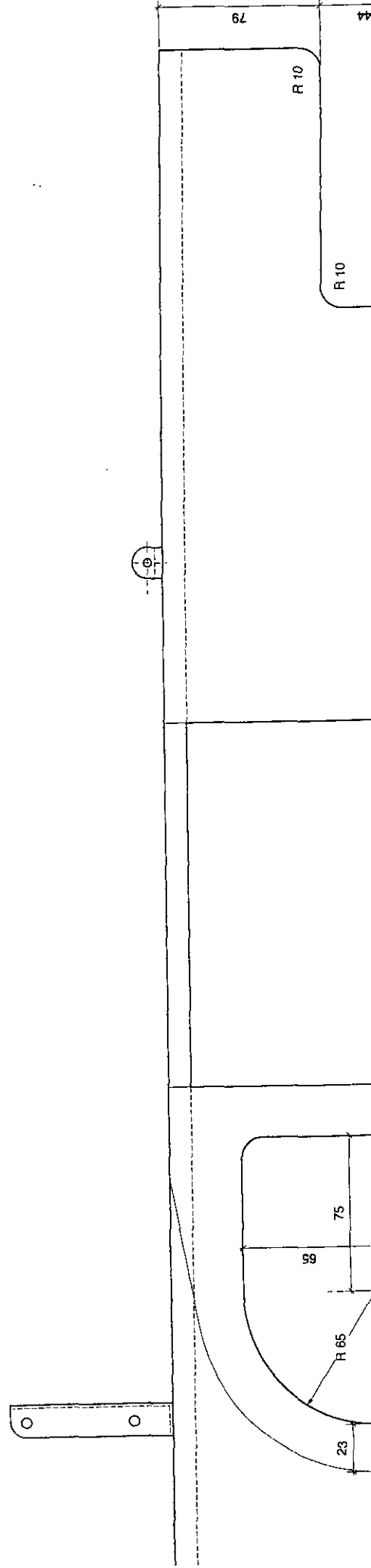
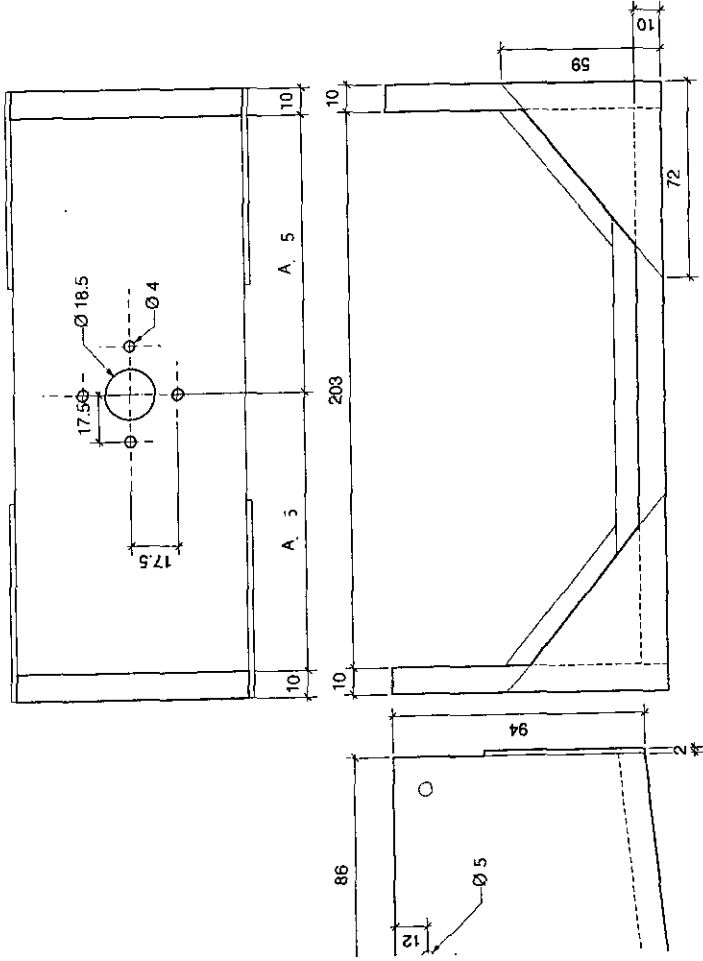
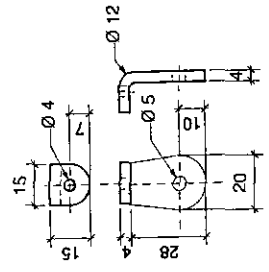
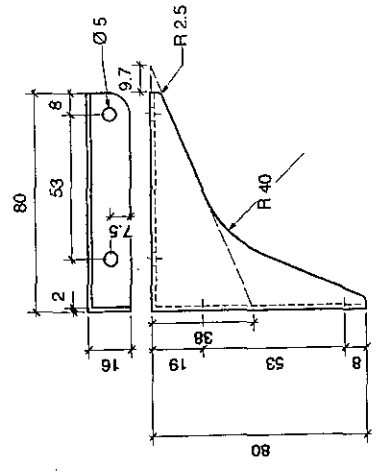
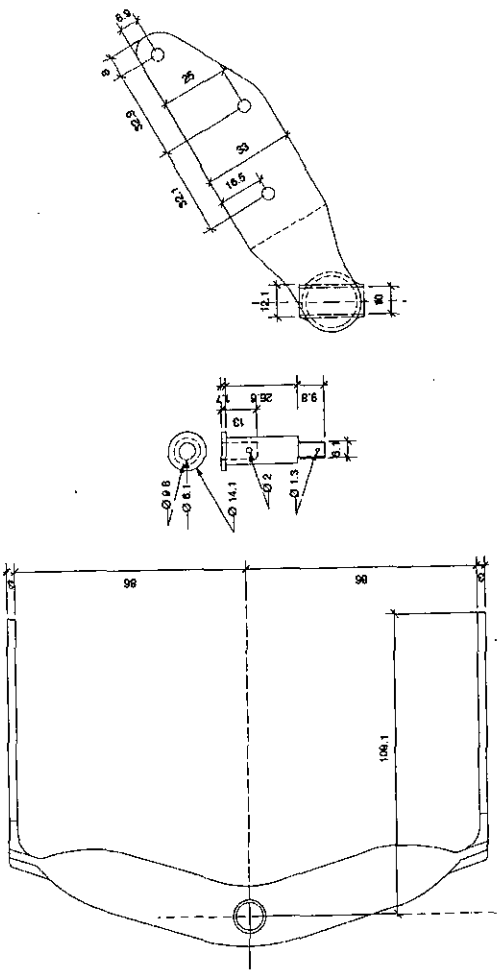

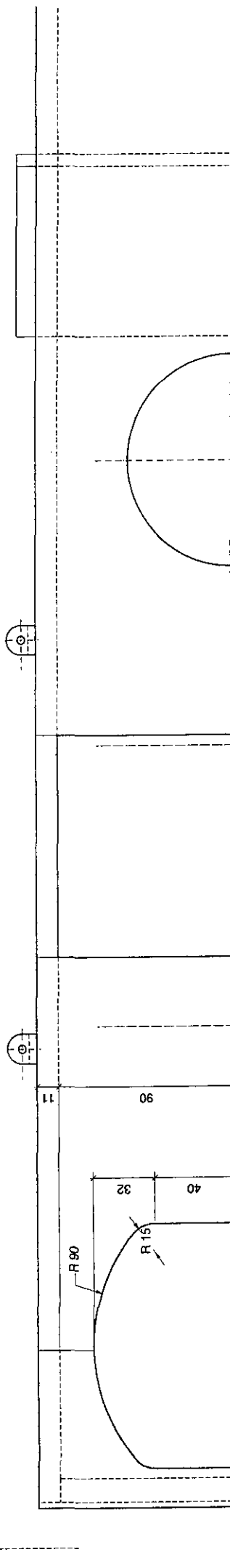
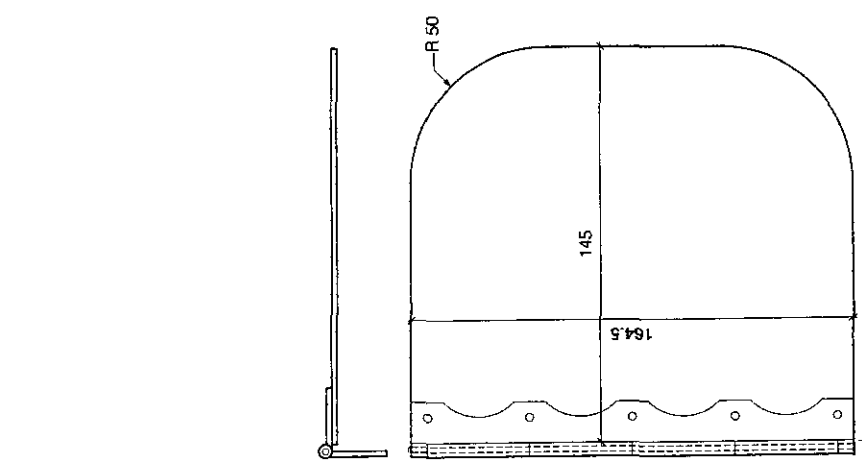
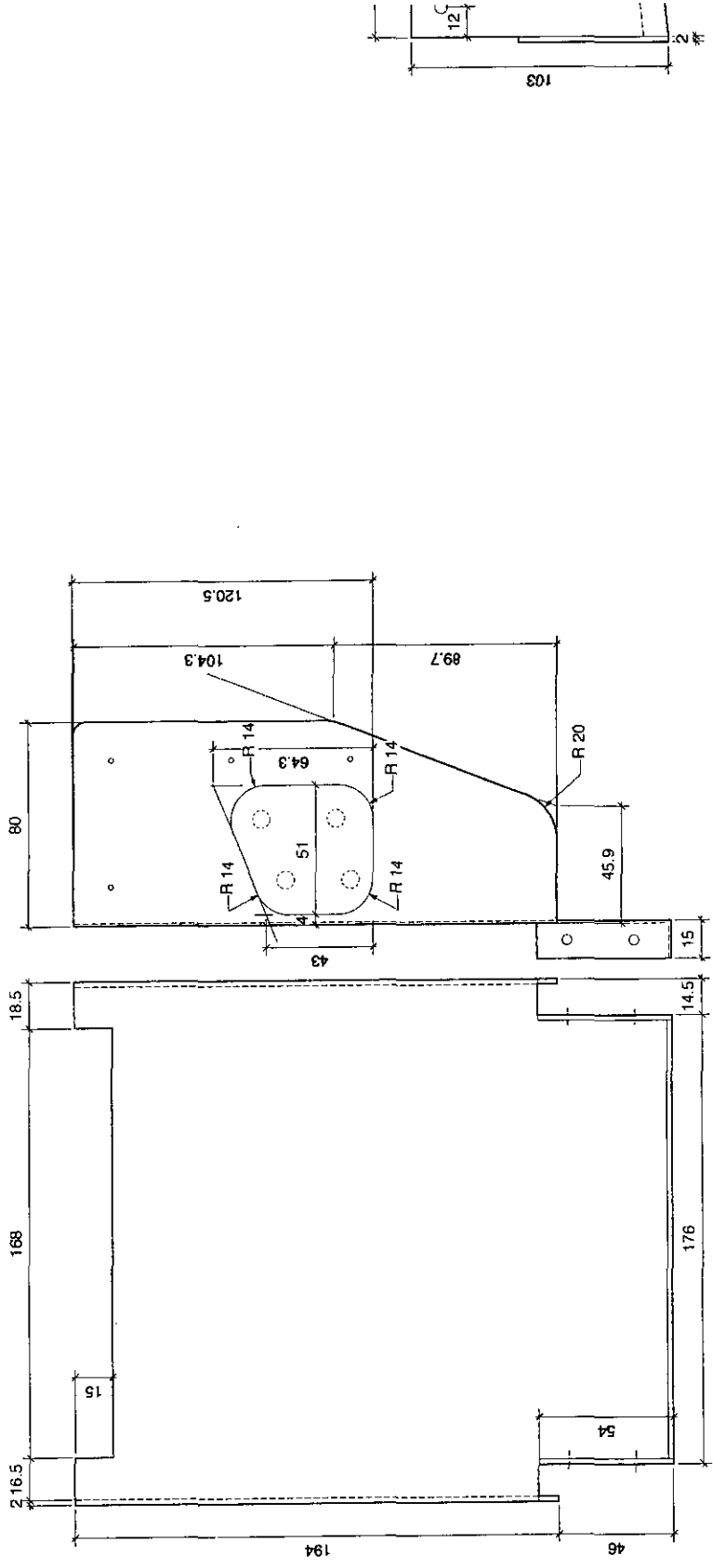

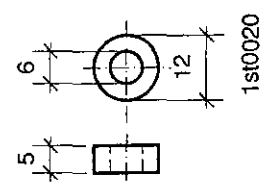
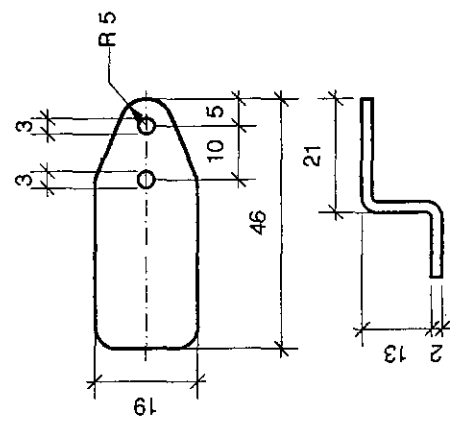
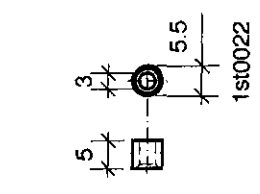
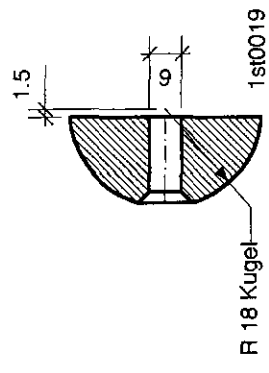
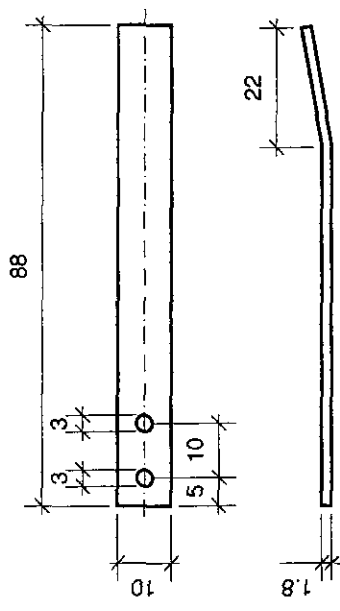
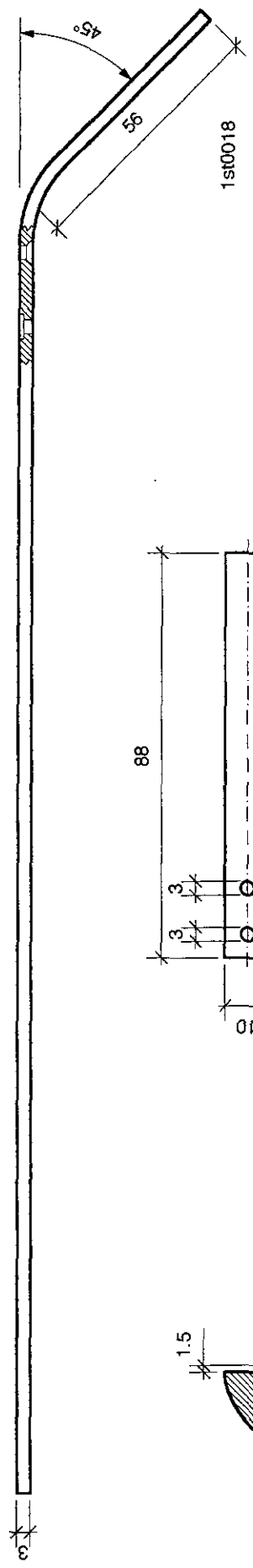
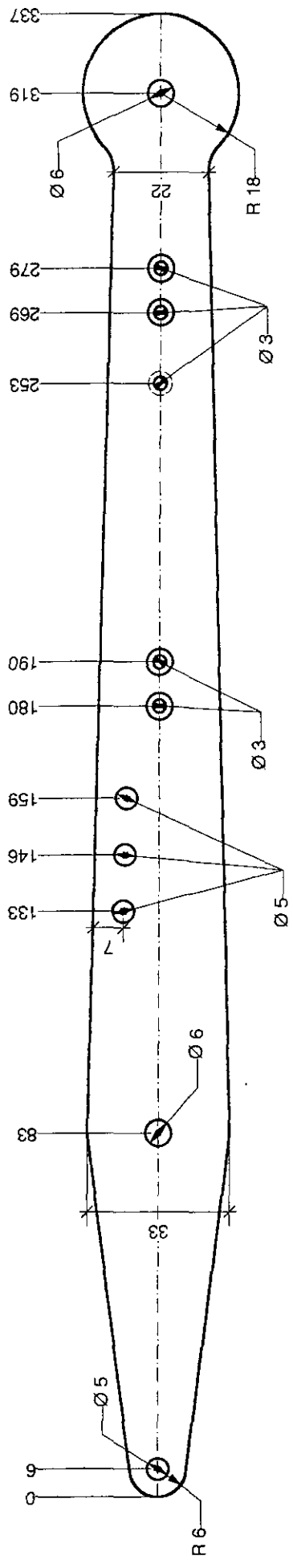

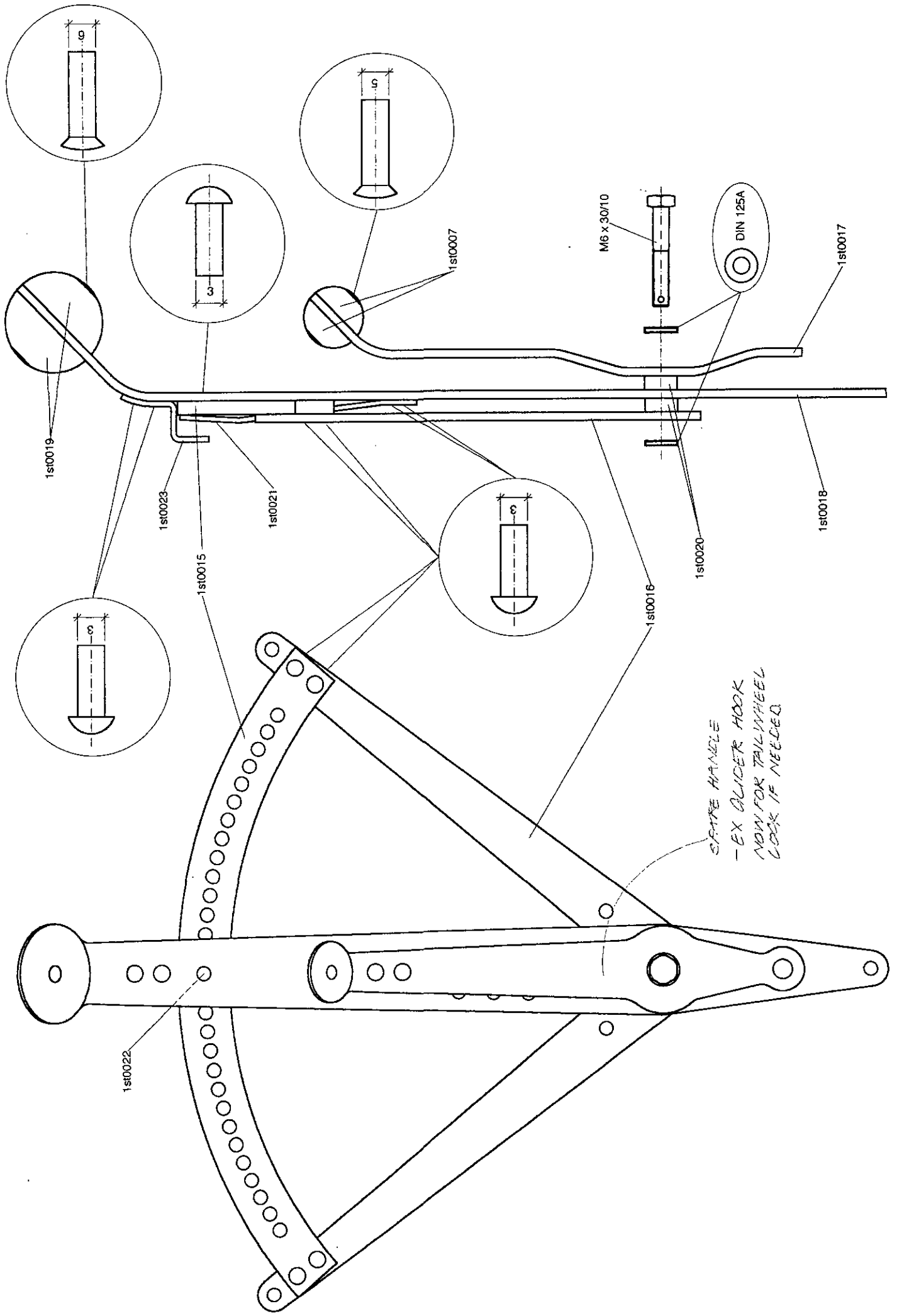

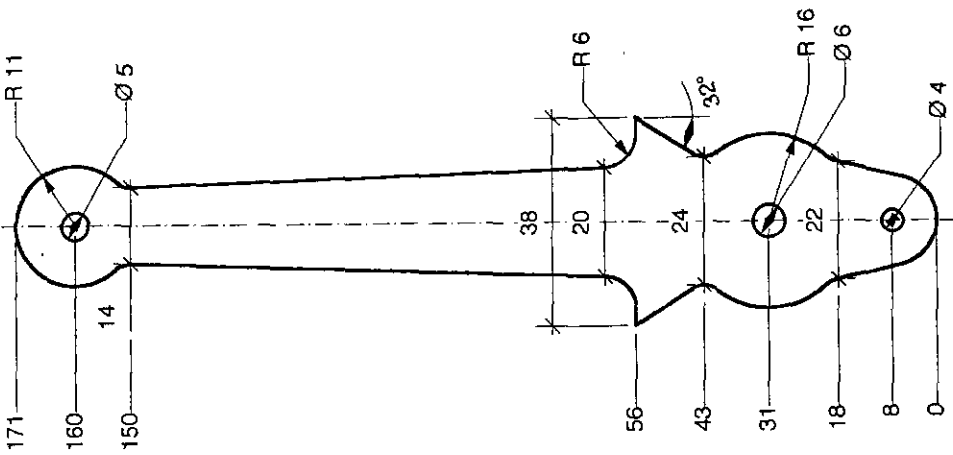

Masse vor dem Biegen

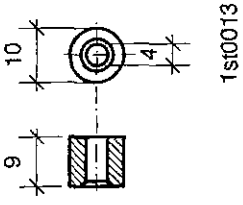
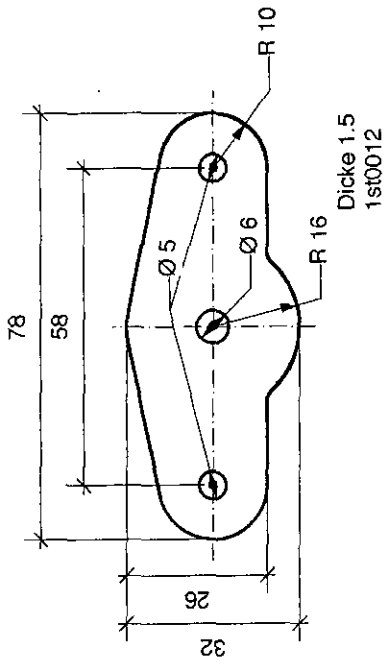
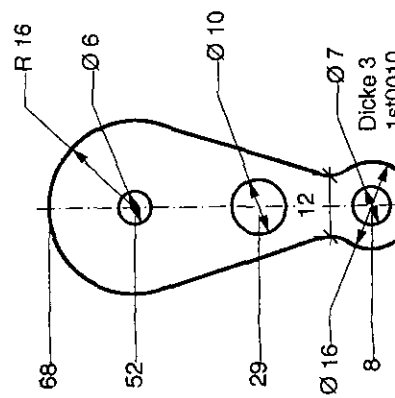

1st0013

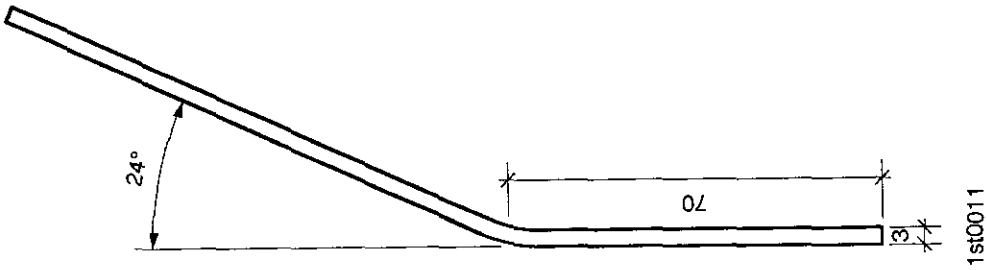
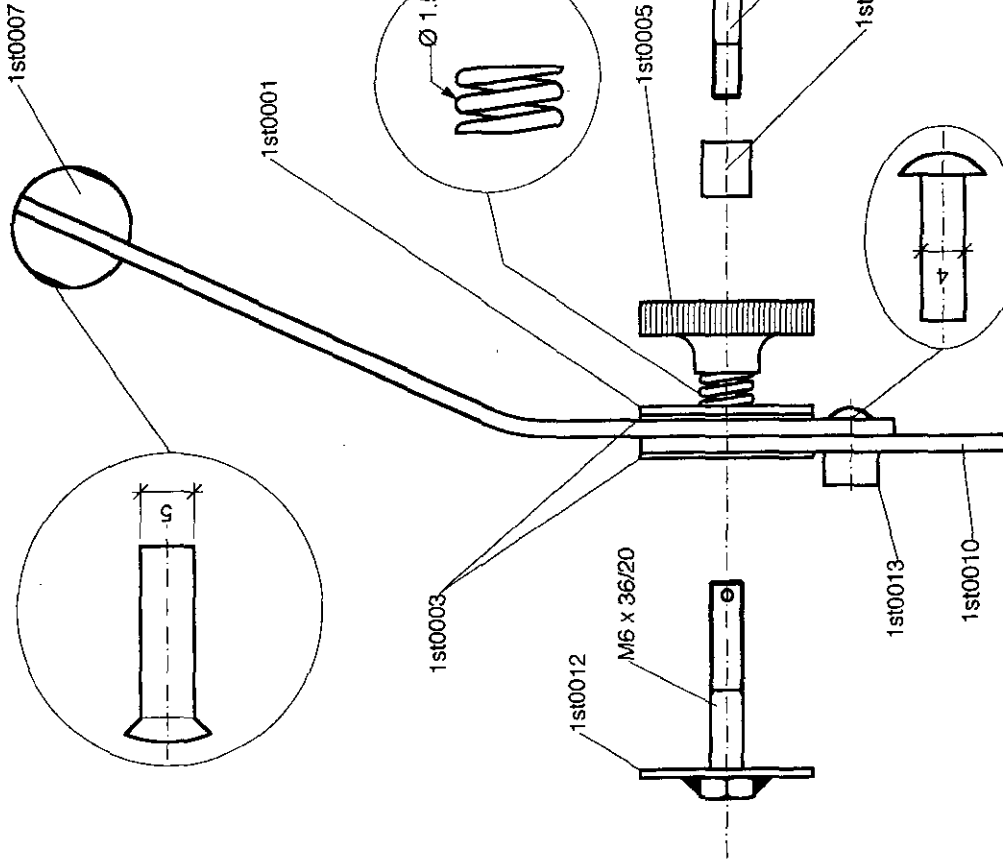

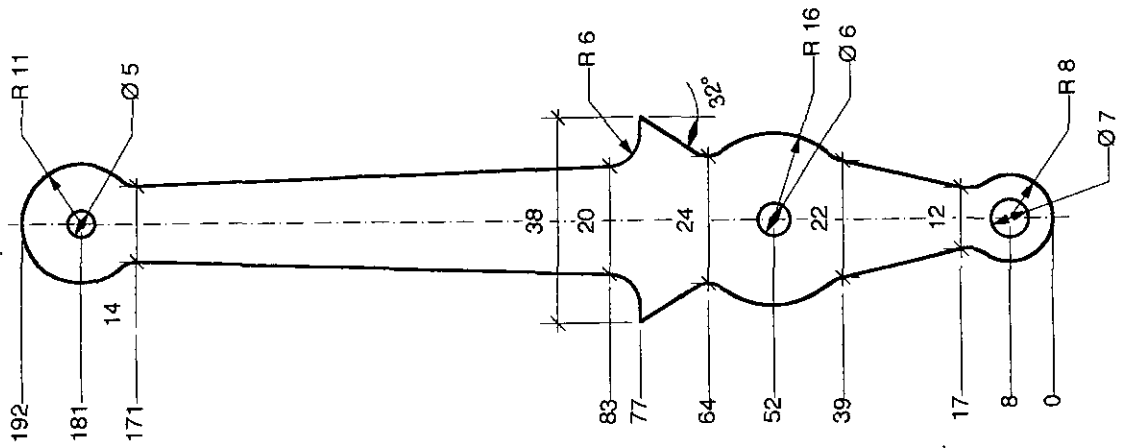

Masse vor dem Biegen

1st0006

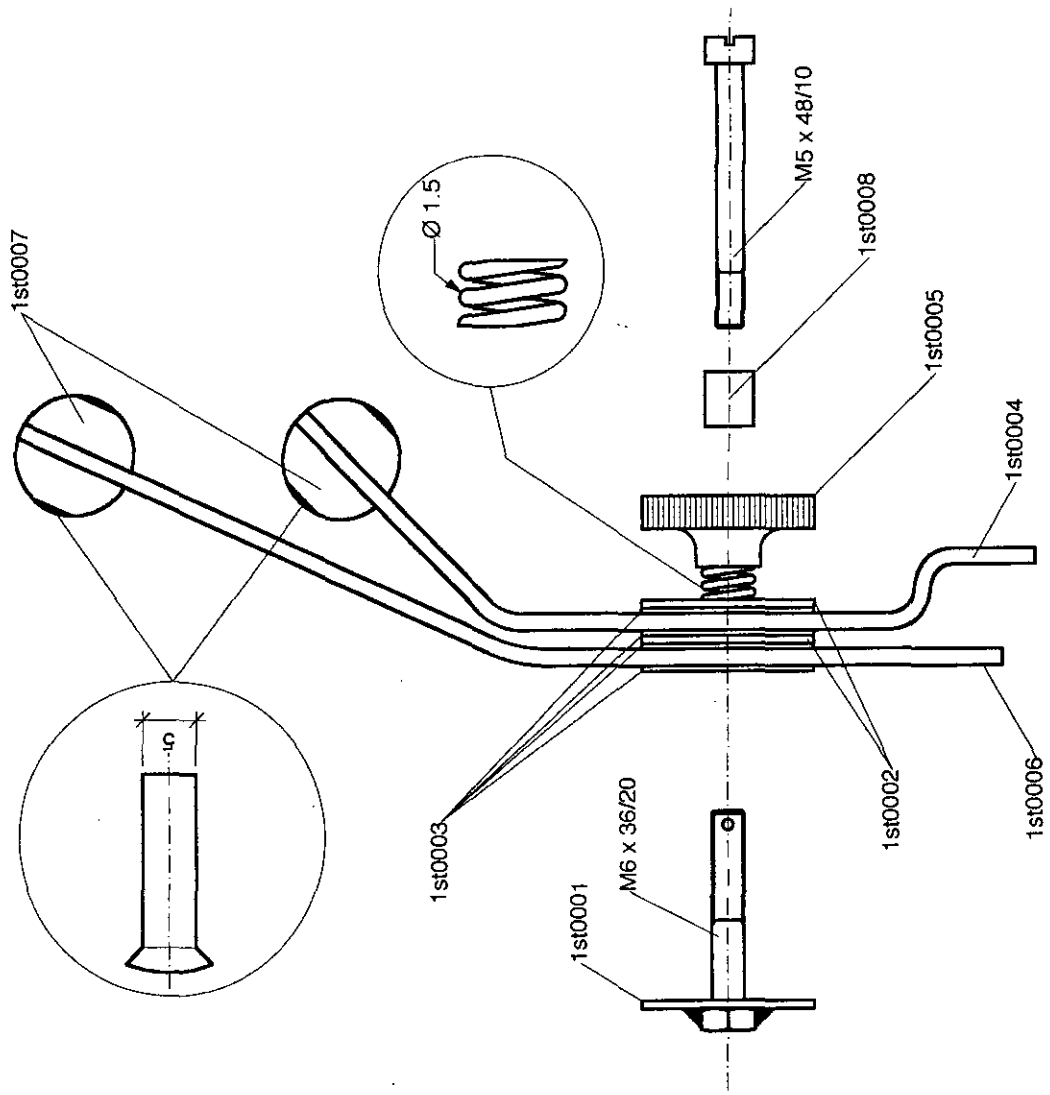
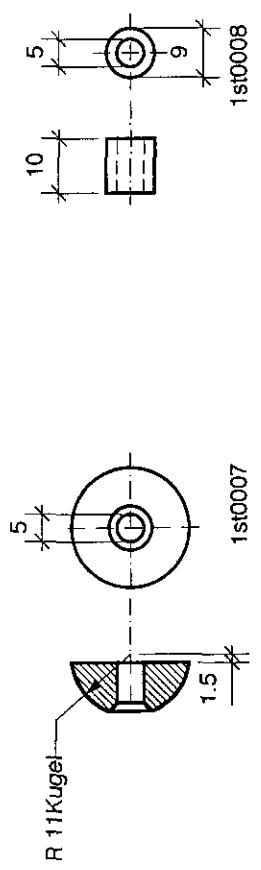

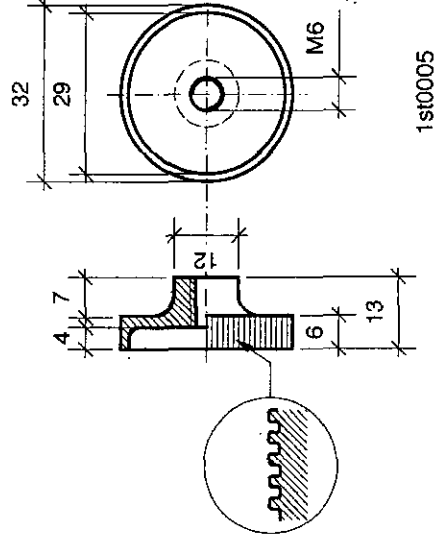
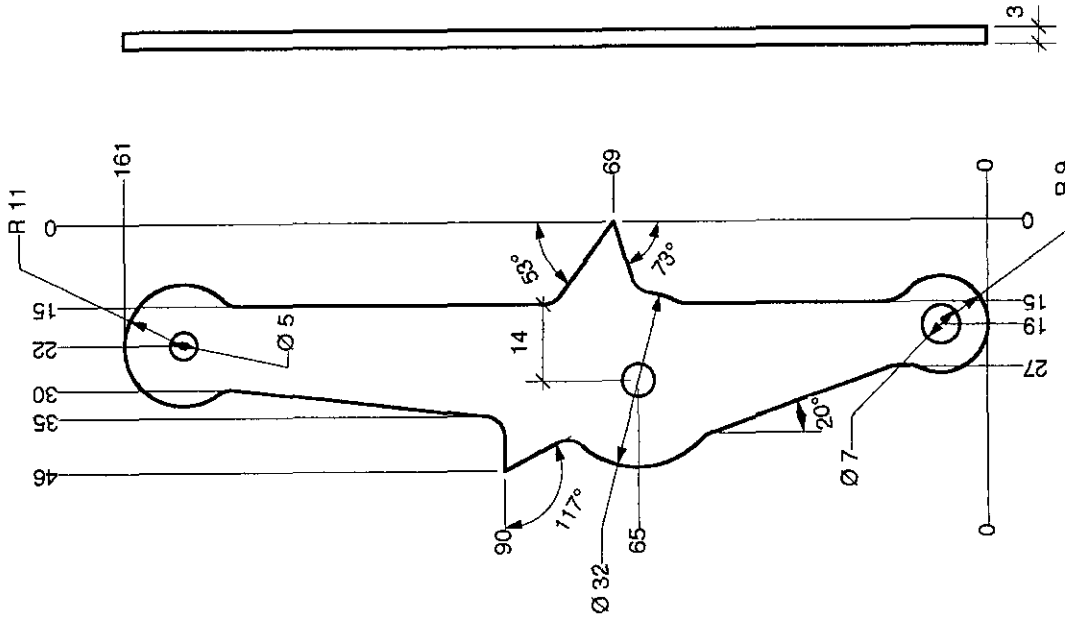
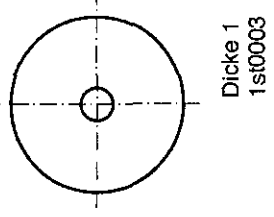
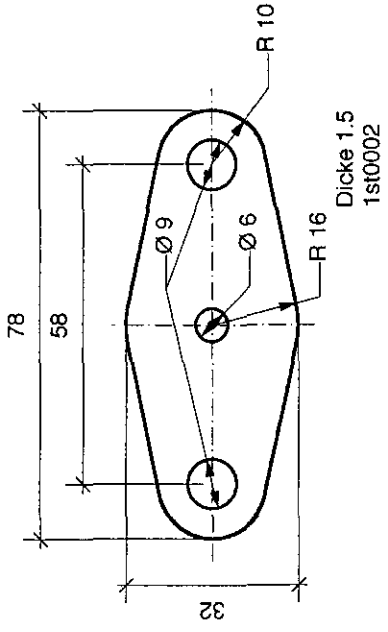
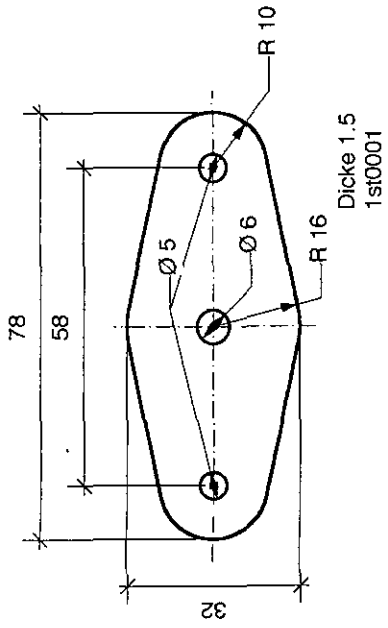

1.5
133

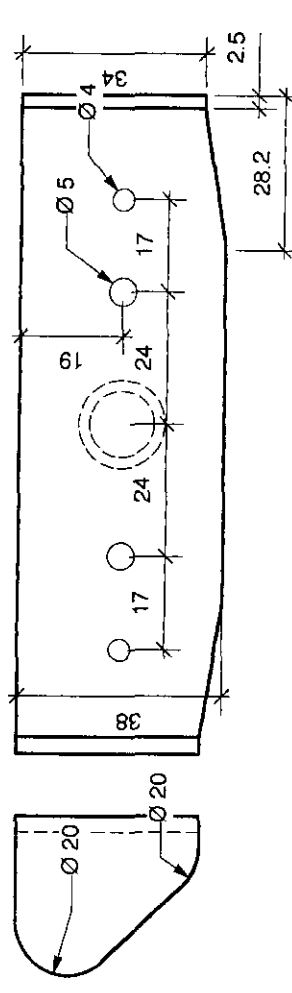
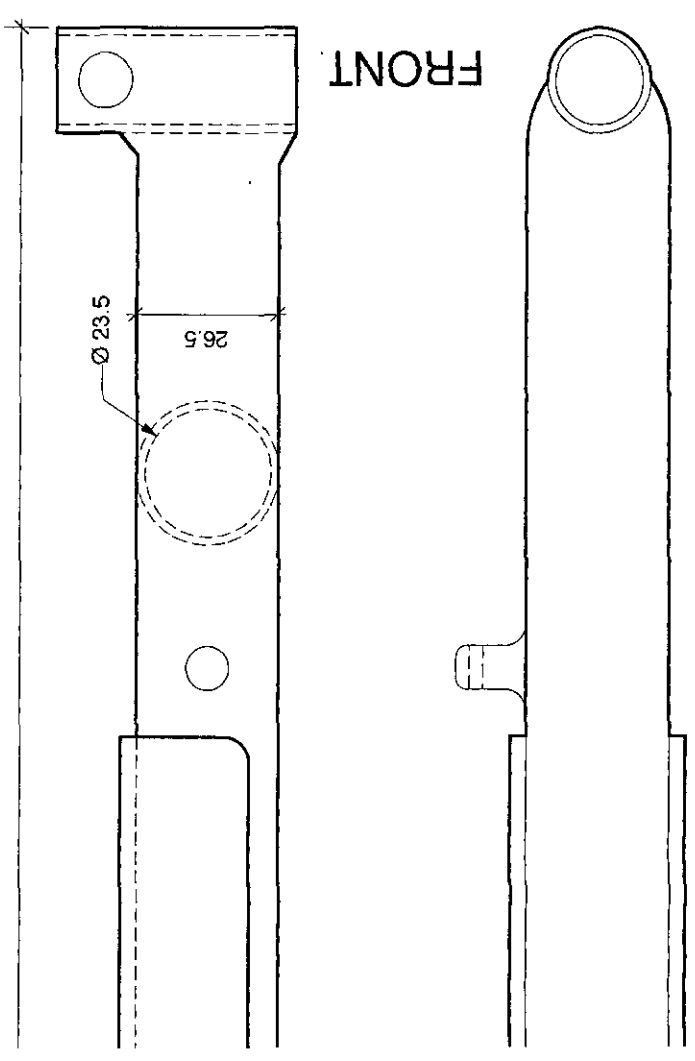
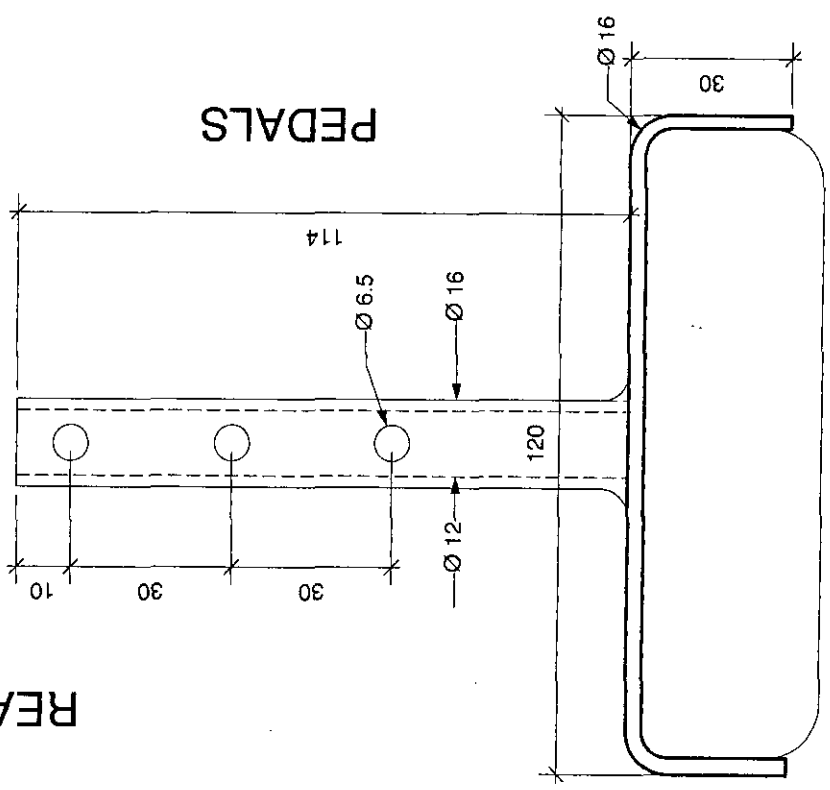
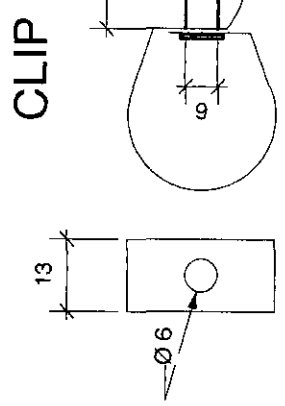
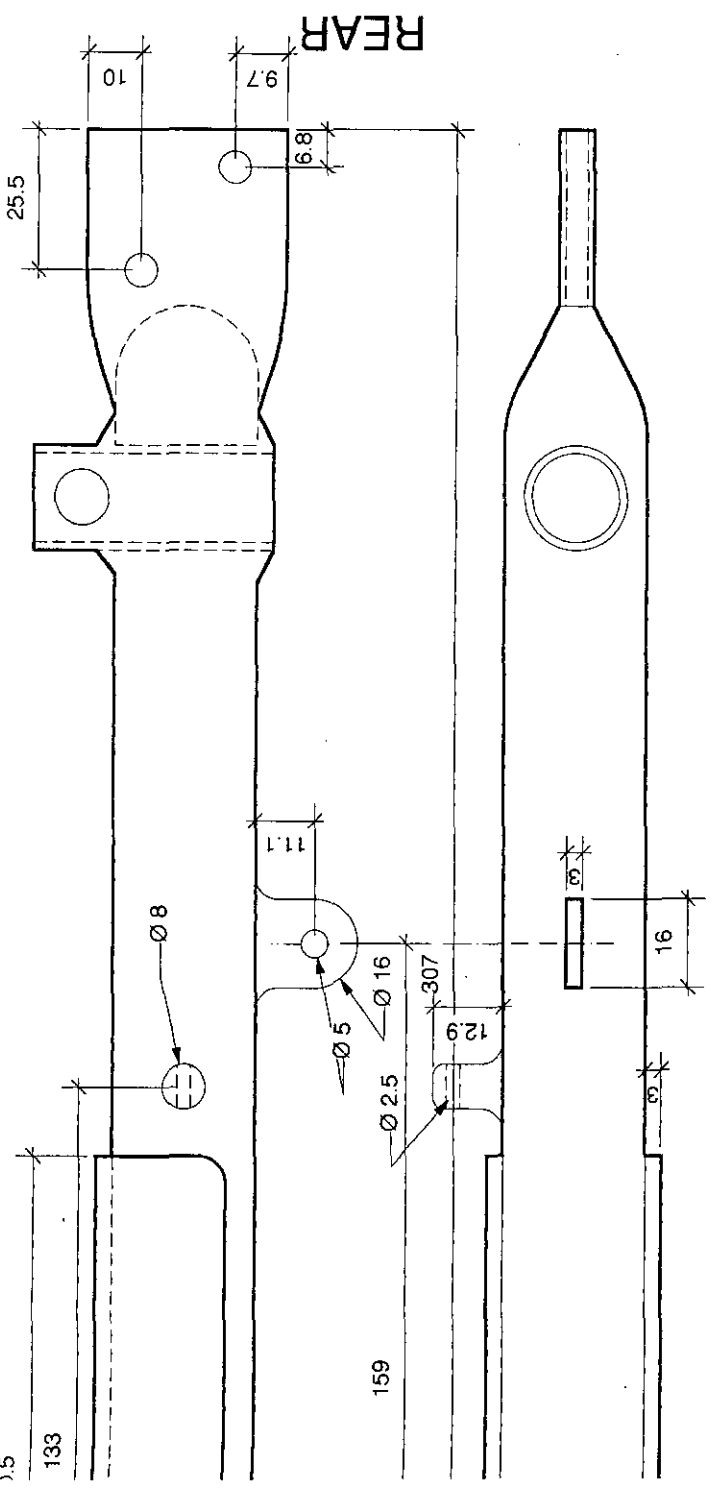

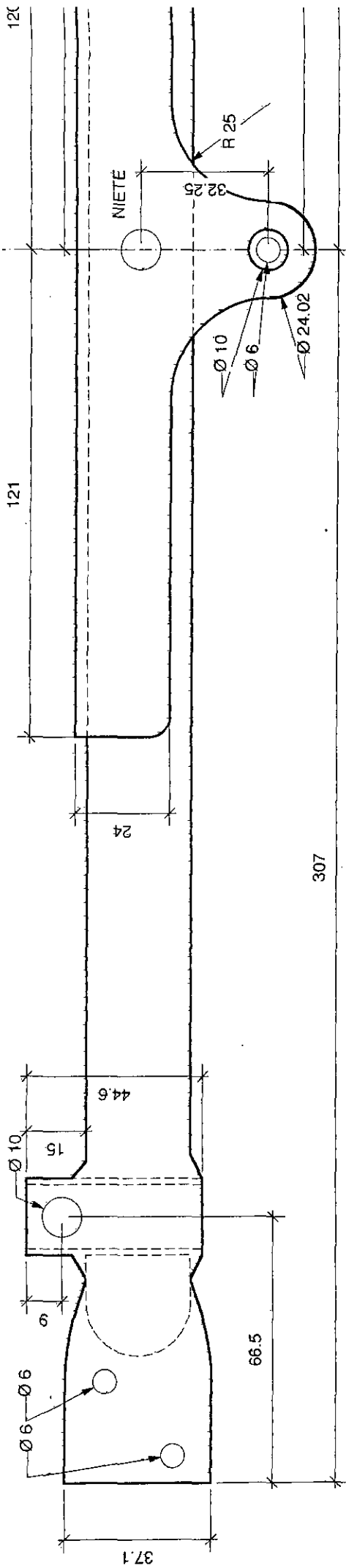

307

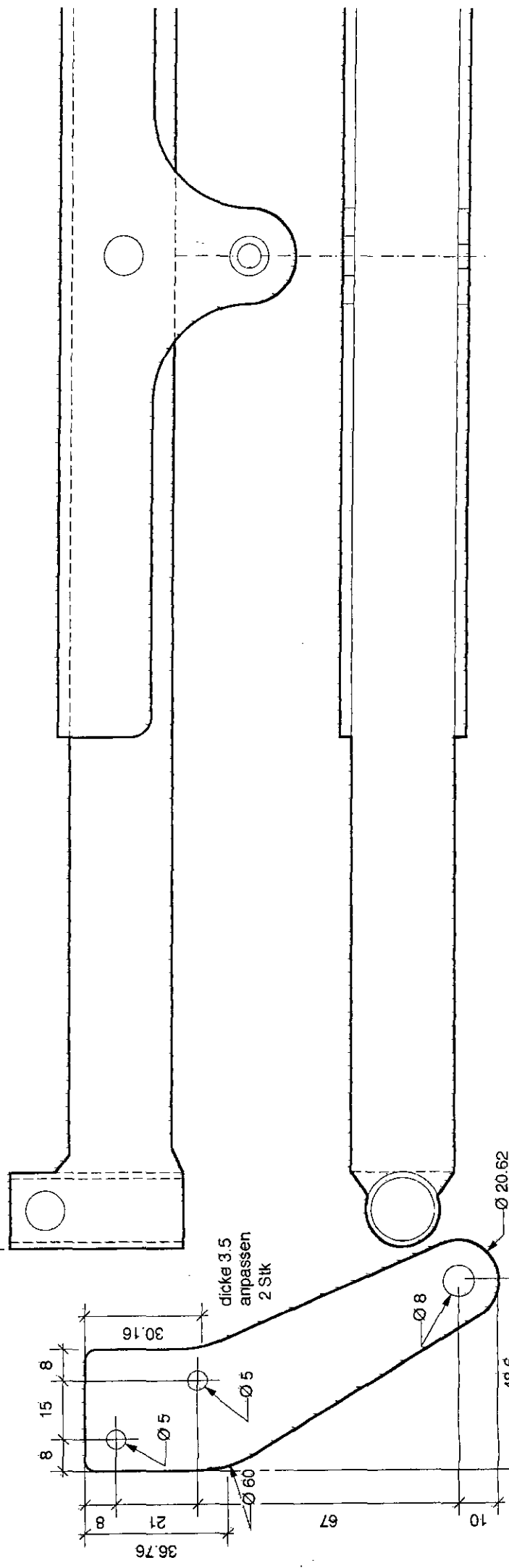
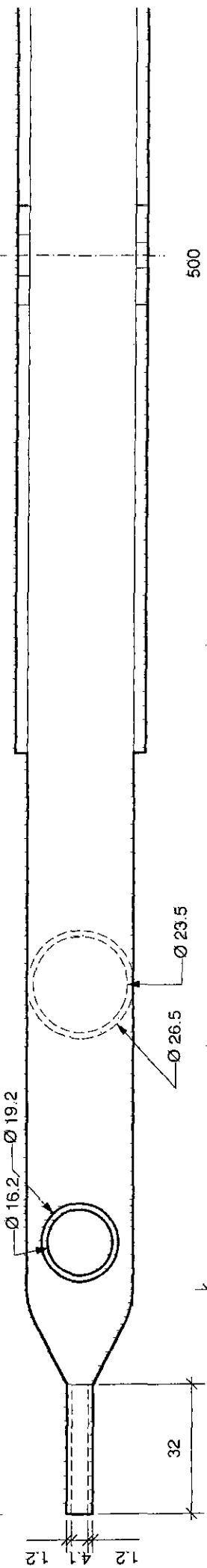

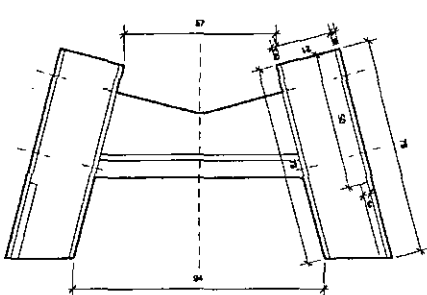
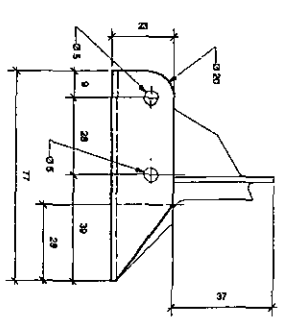
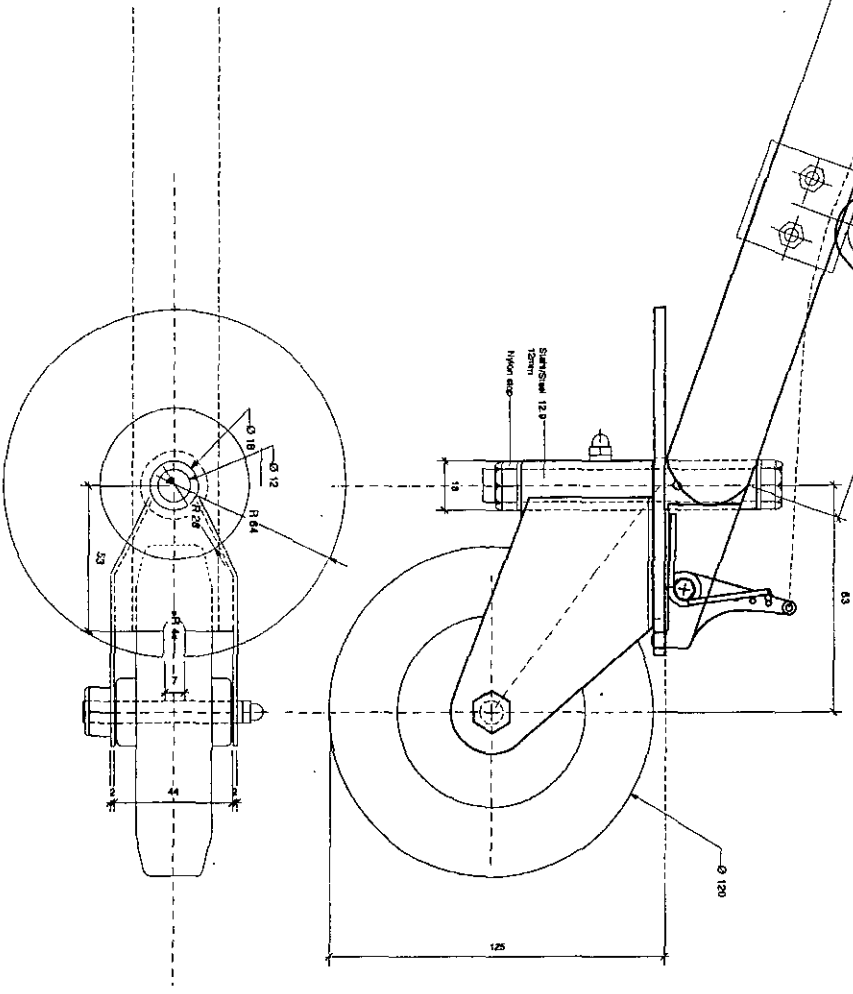
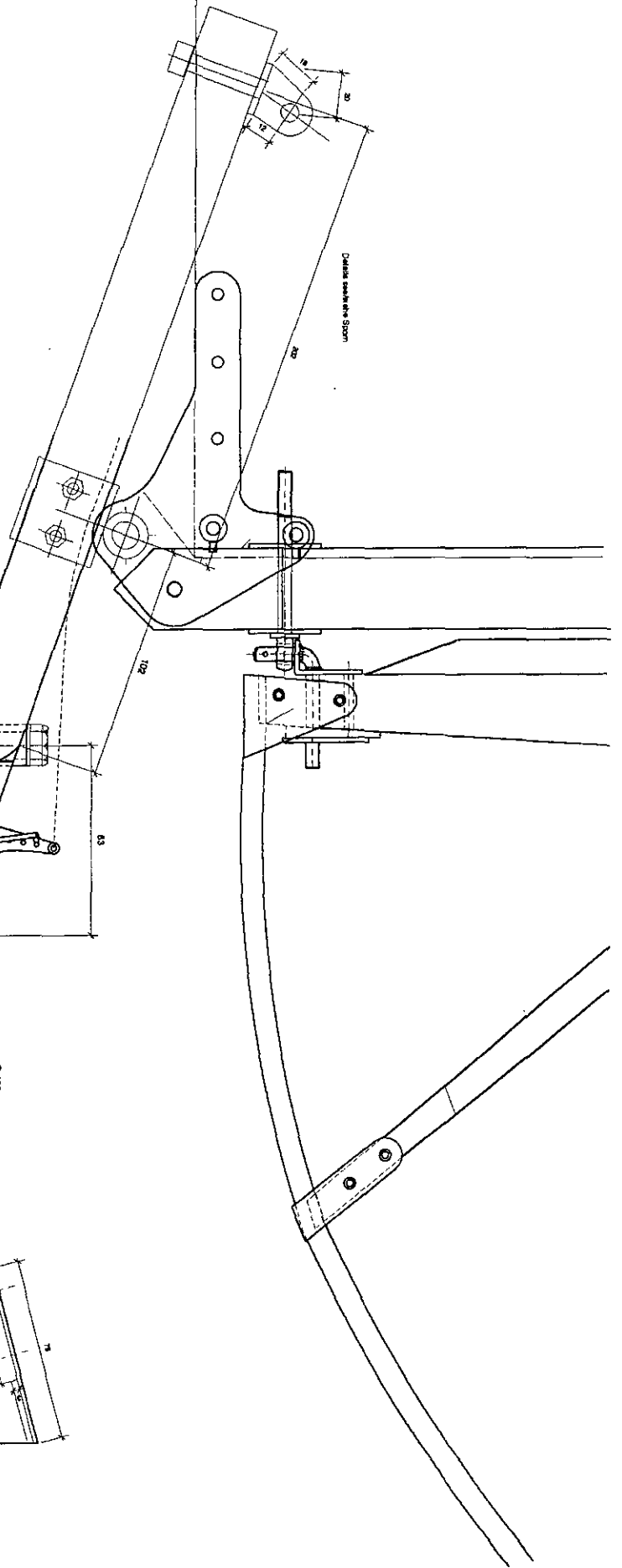
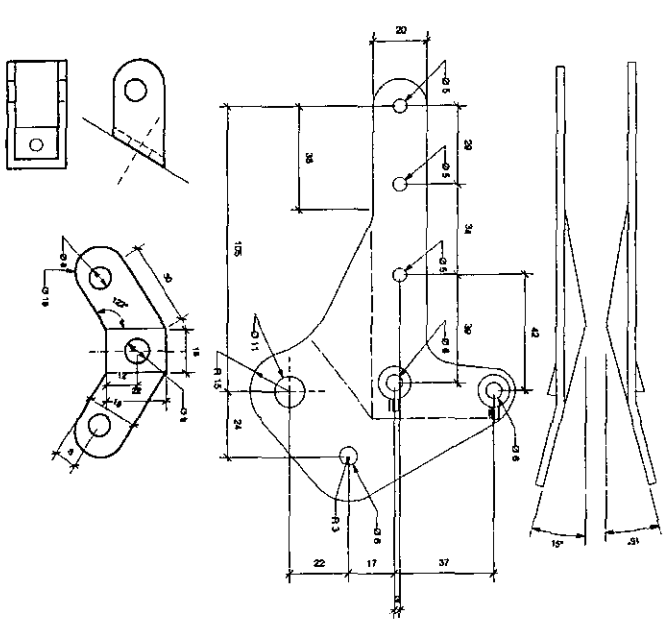
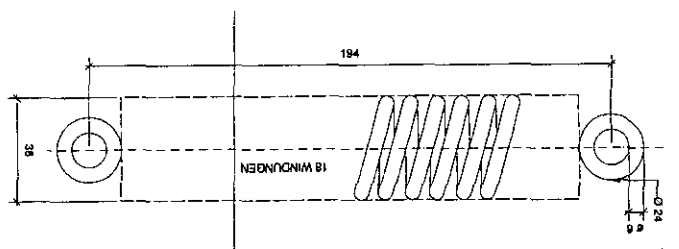

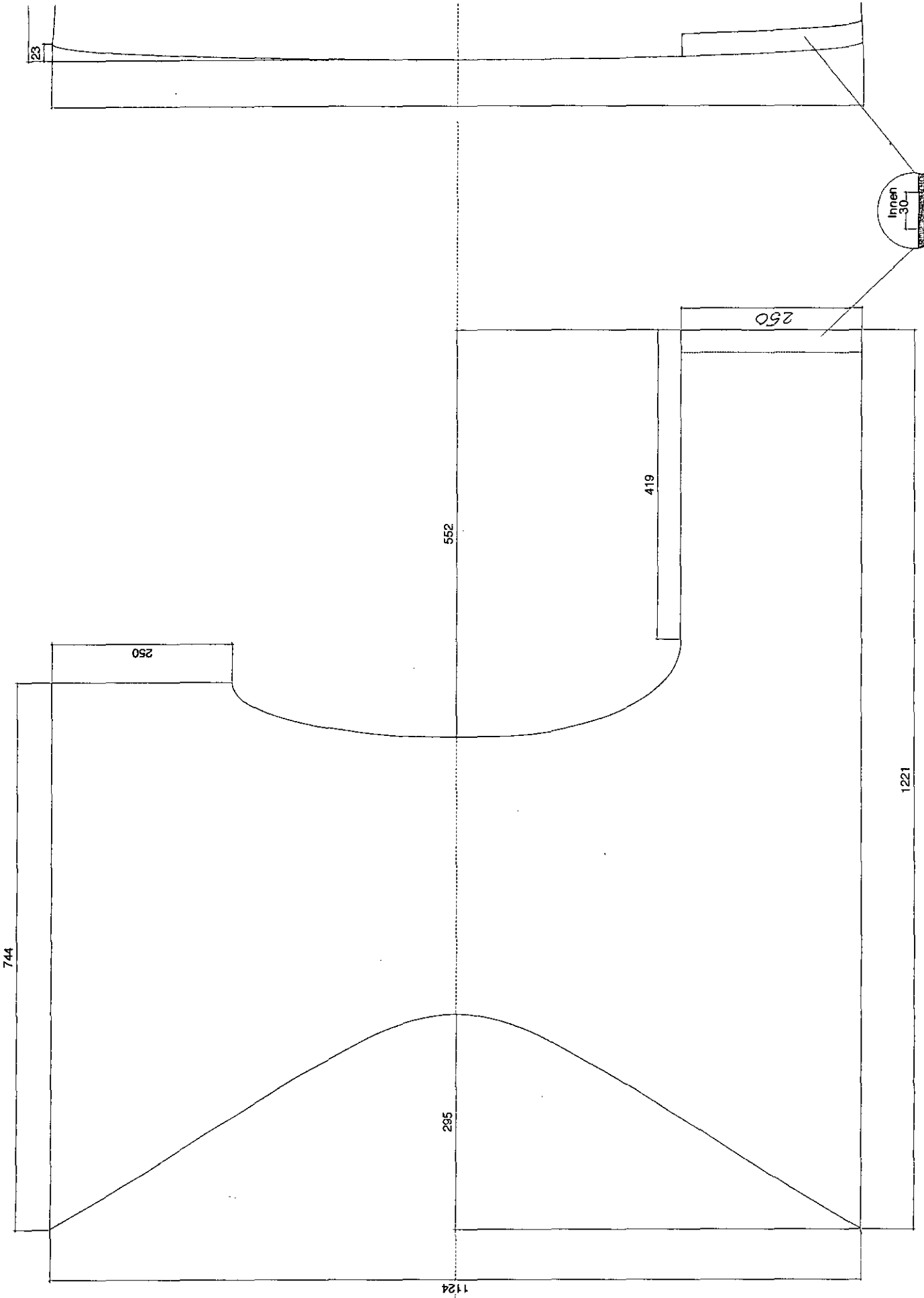

1fu3004a
Dicke 2

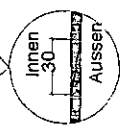
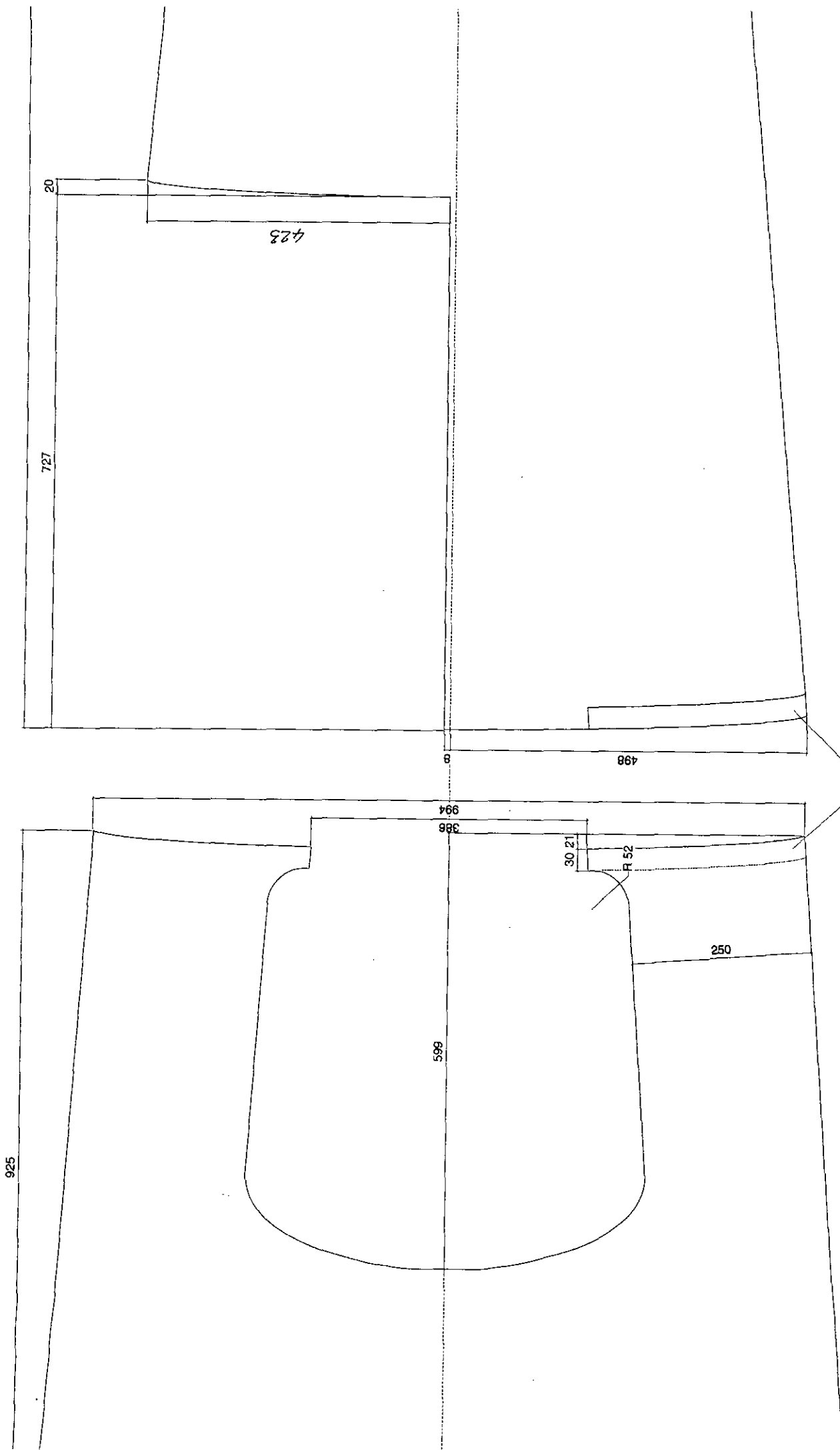

1fu3004b
Dicke 2

2543

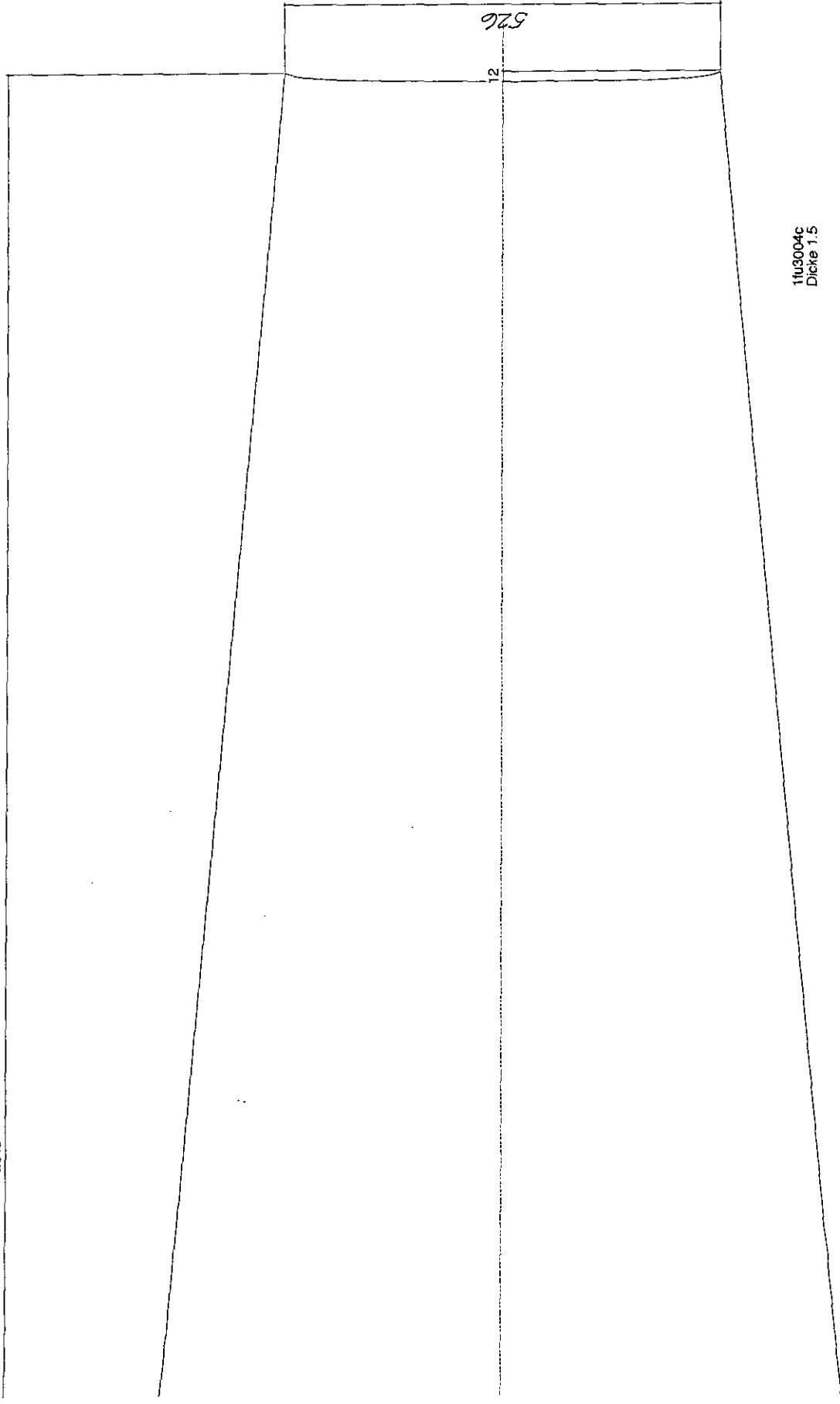

11U3004c
Dicke 1.5

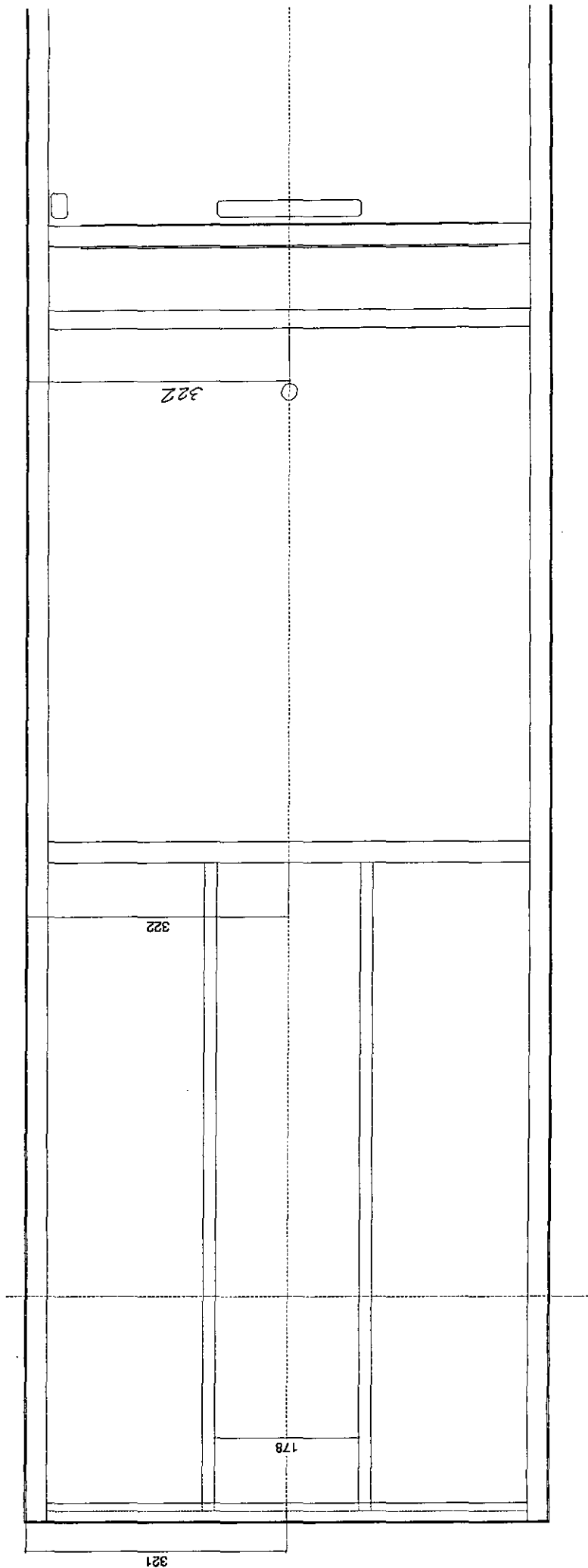

321

322

178

322

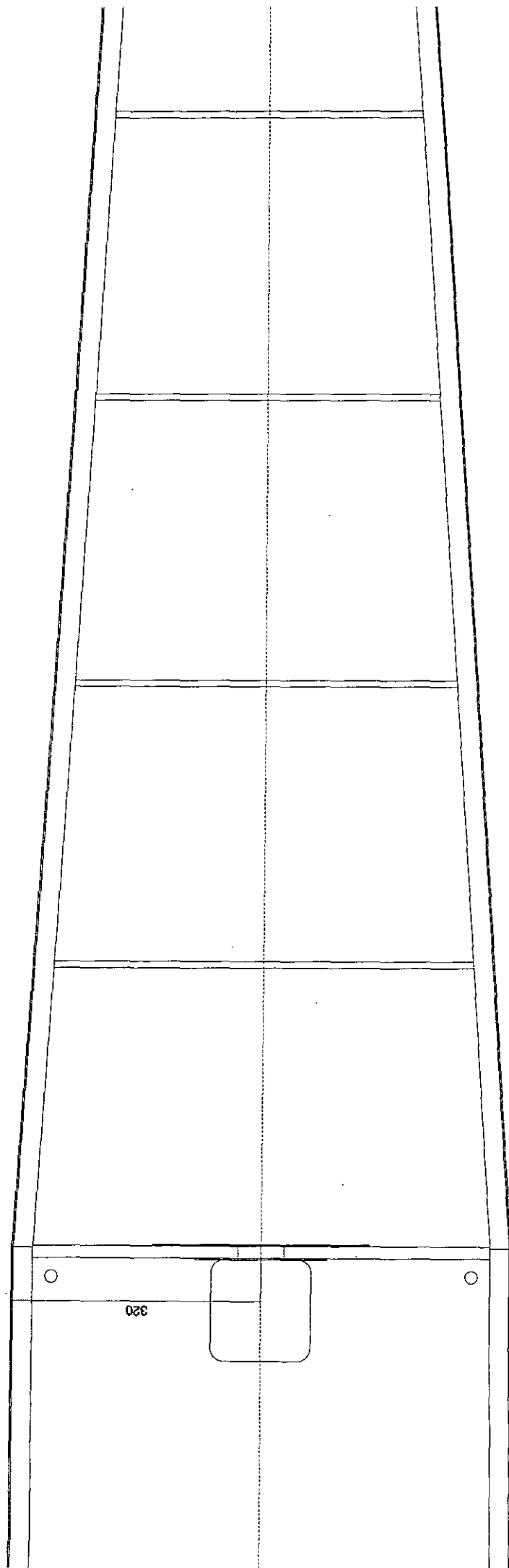

320

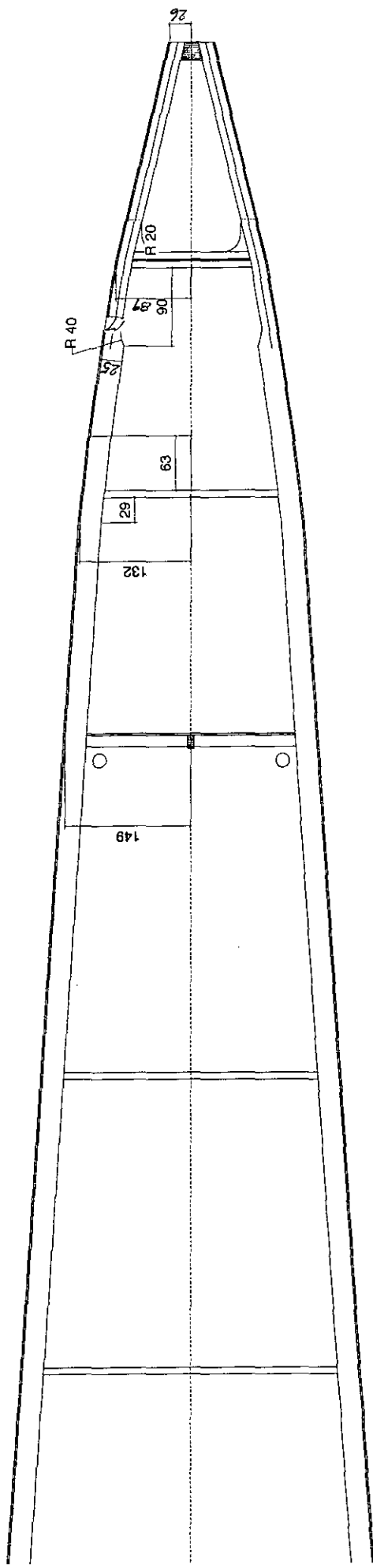

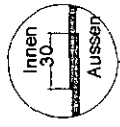

3393

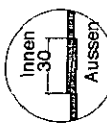

2196
2218
2233

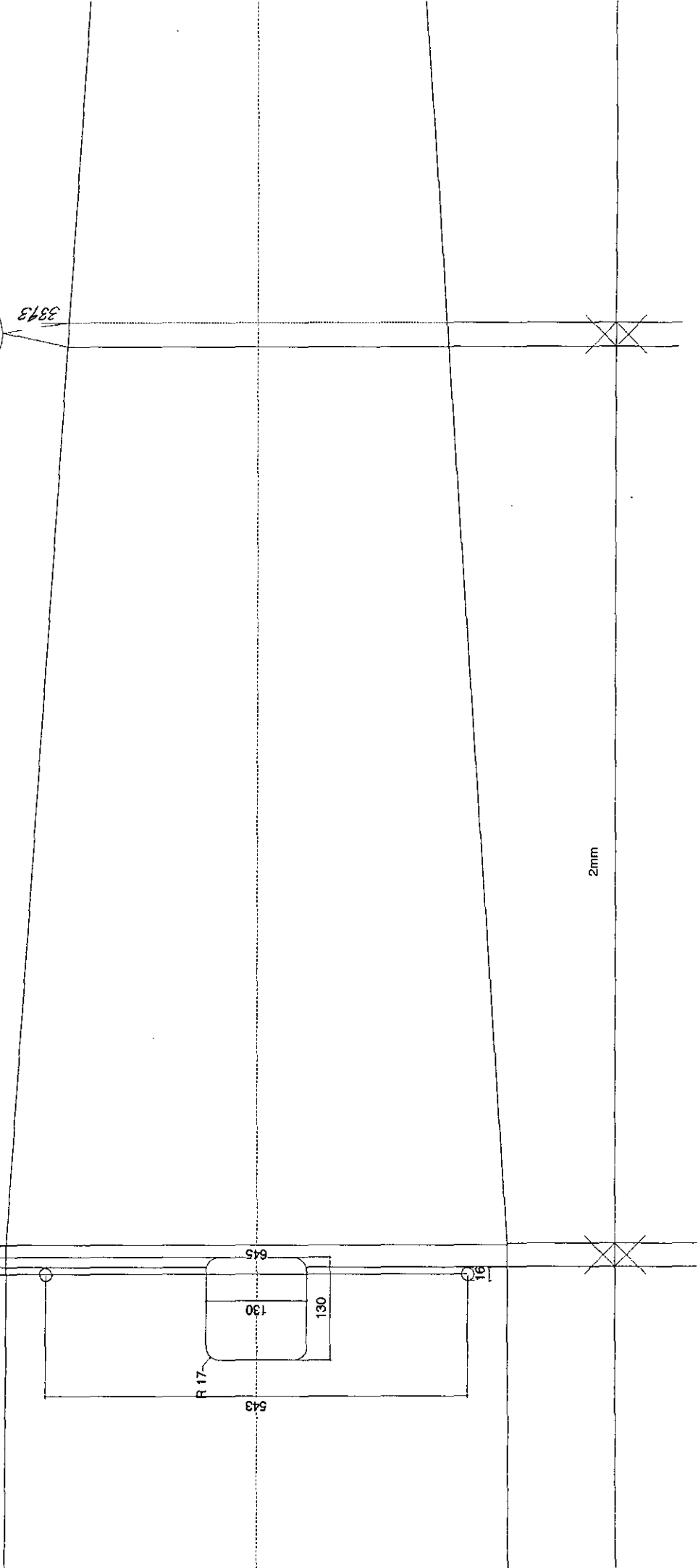

Zmm

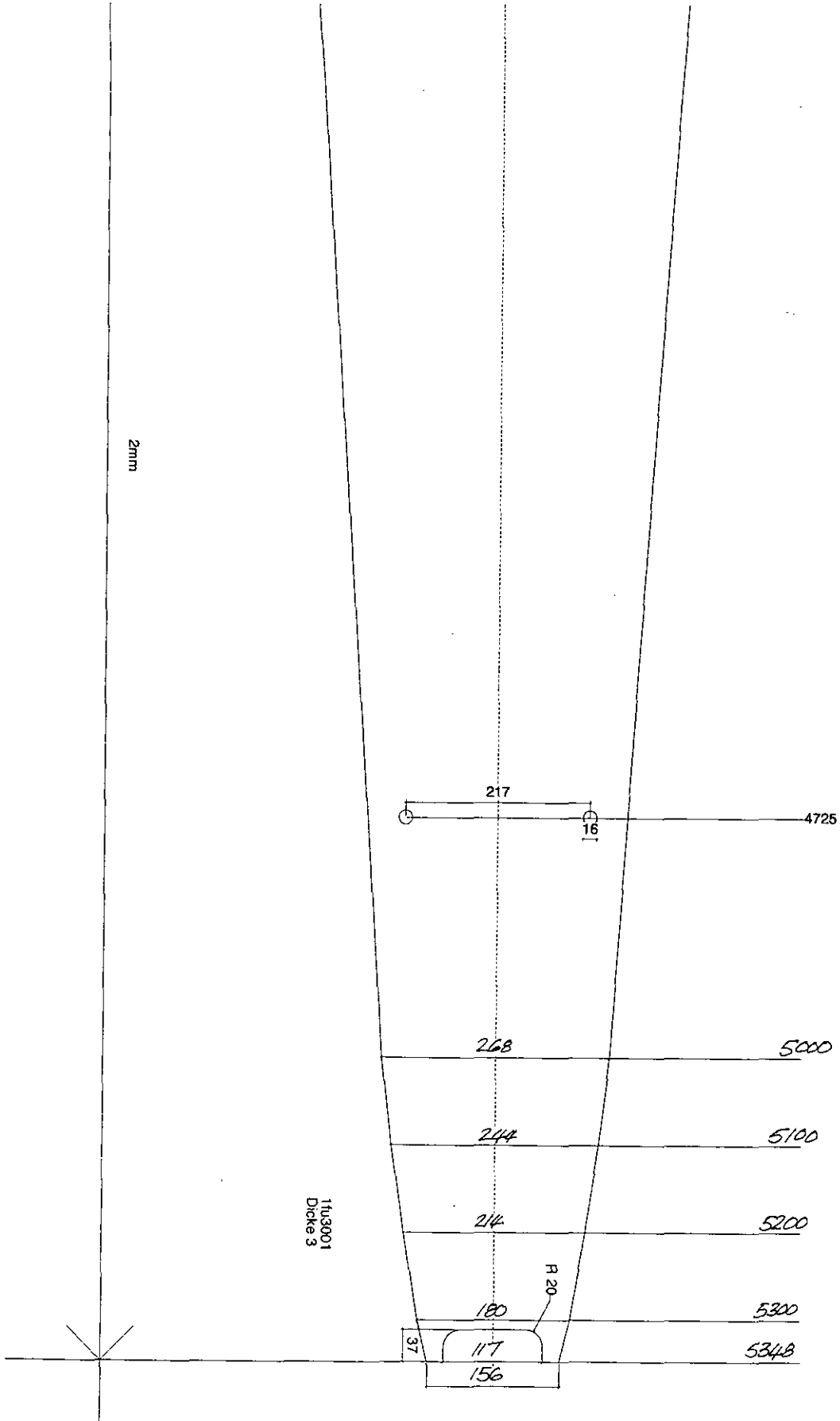

11U3001
Dicke 3

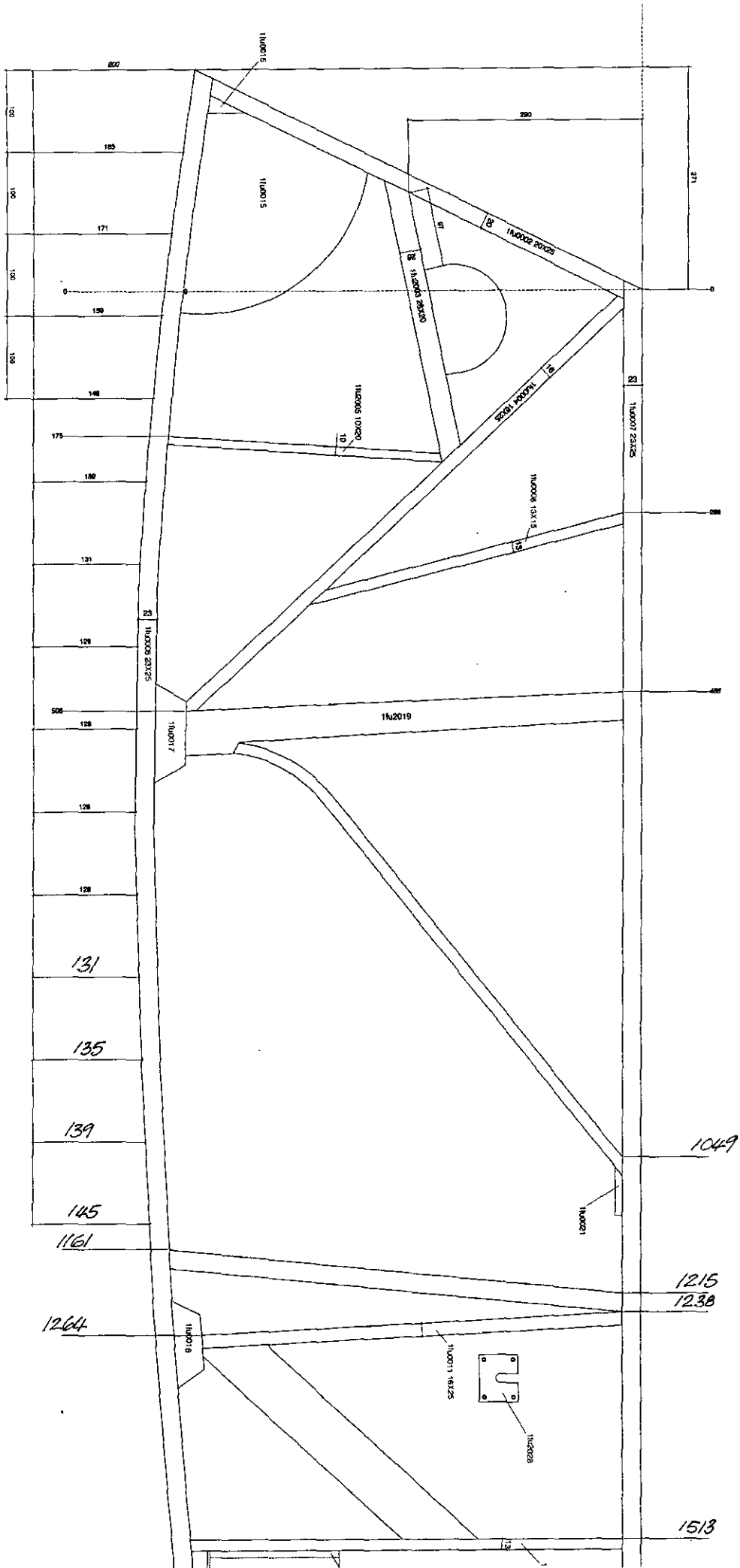

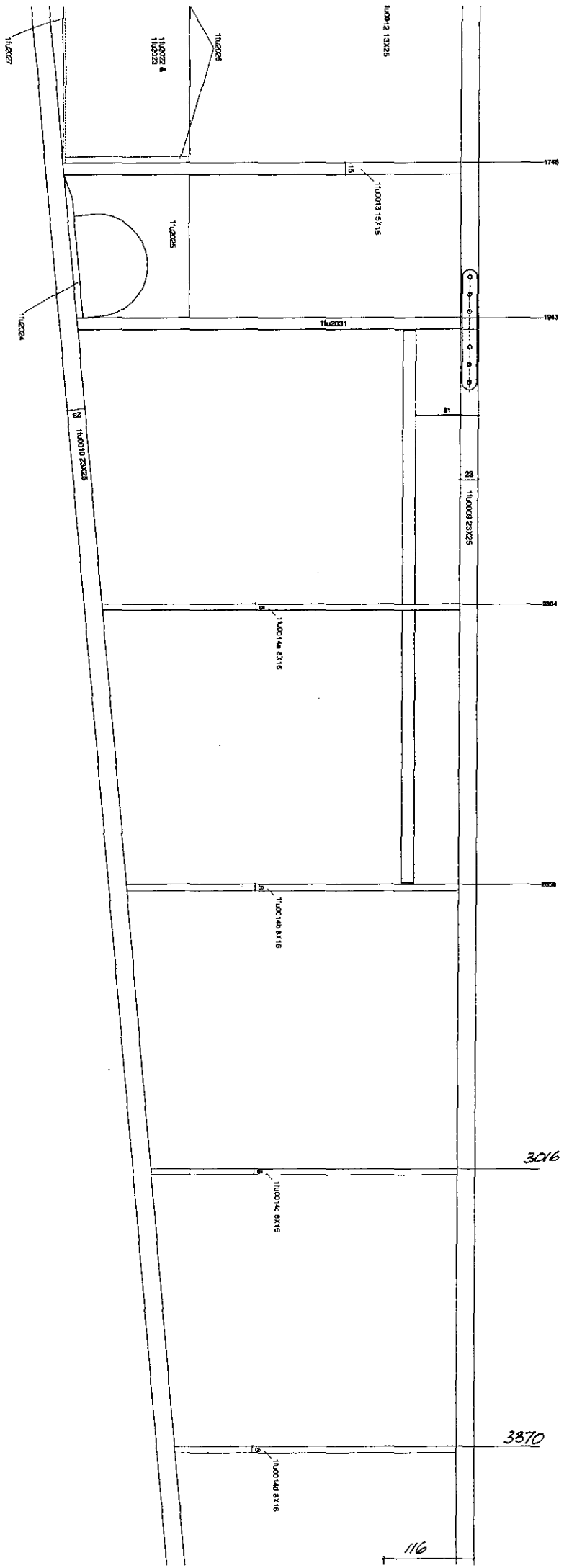

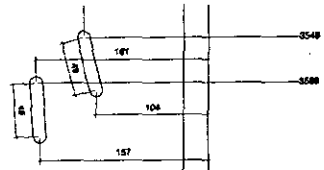

3727

INDUCTIVE SAYS

4088

INDUCTIVE SAYS

4450

4739

5012

5262

41 195

238

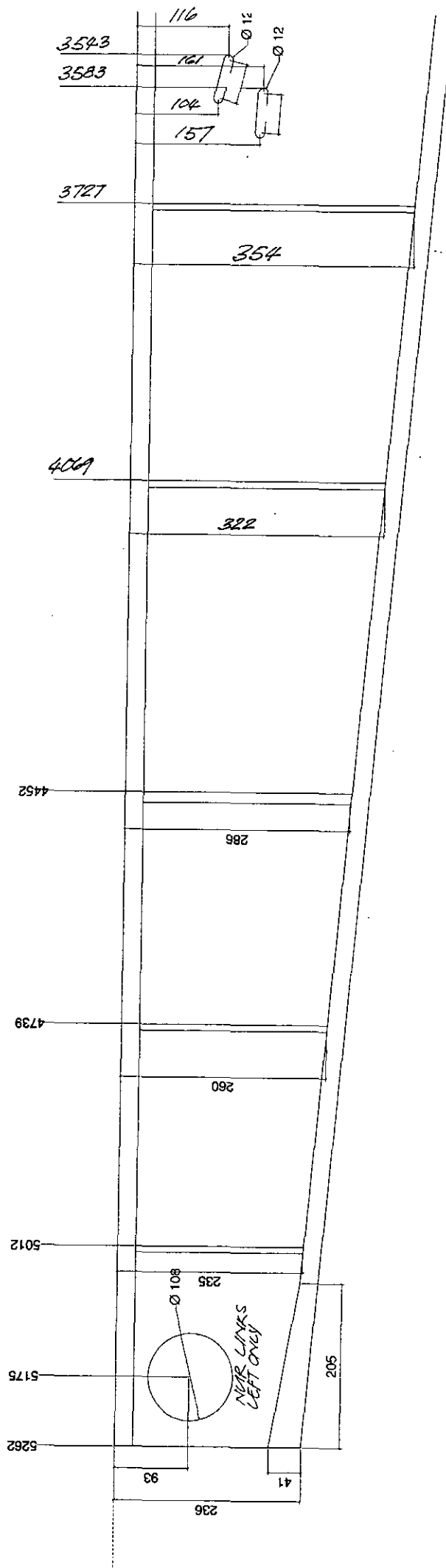

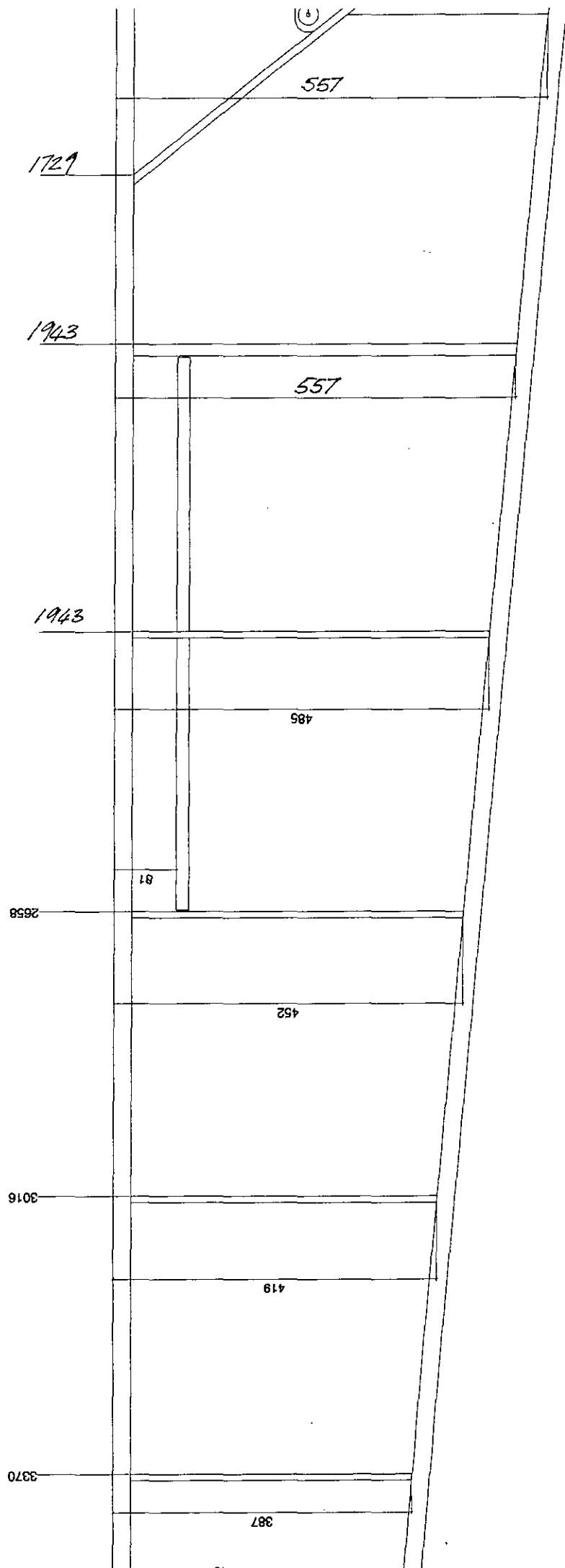

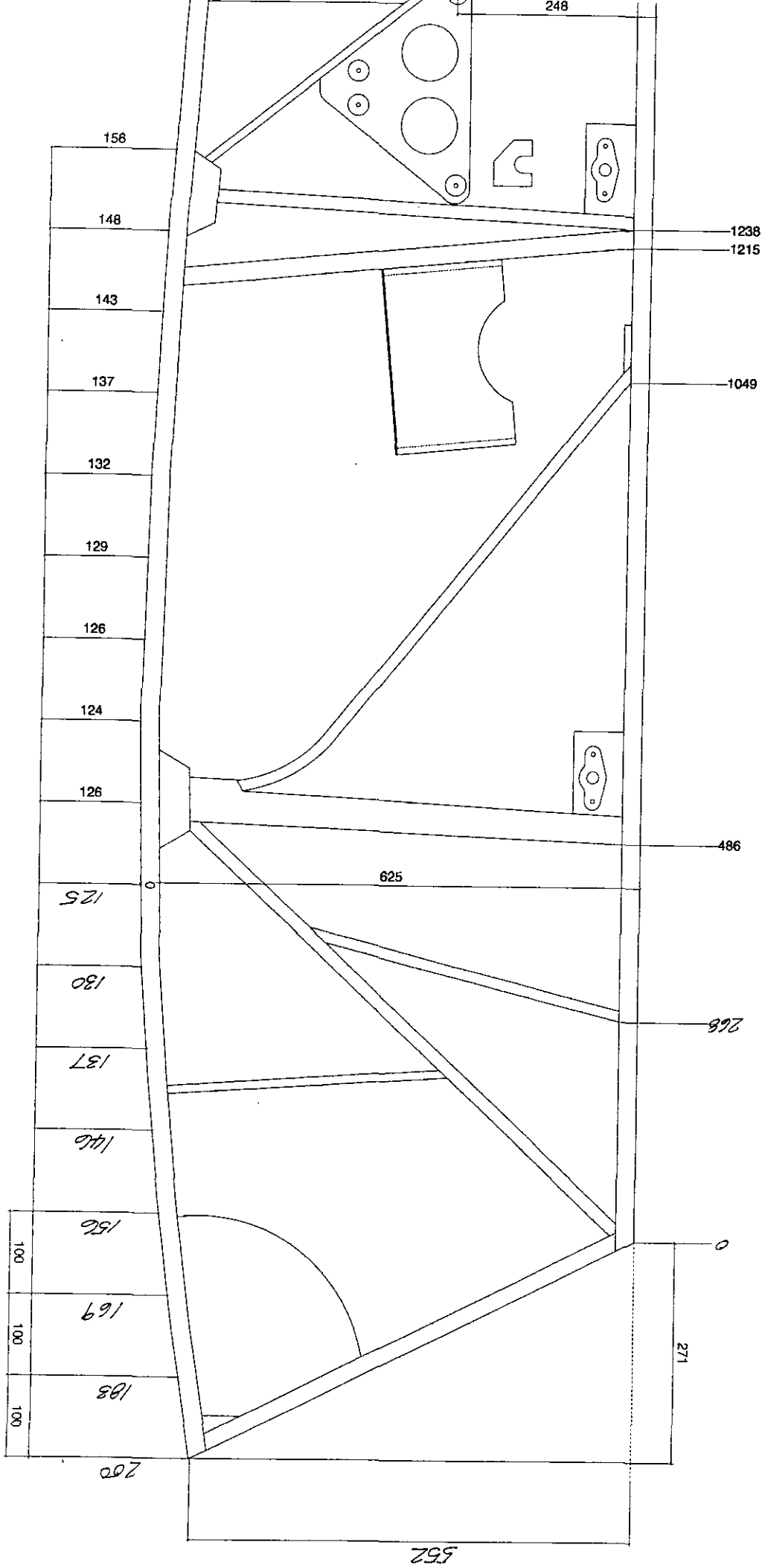

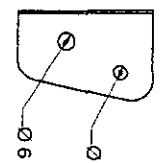
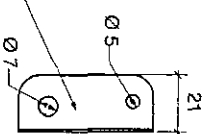
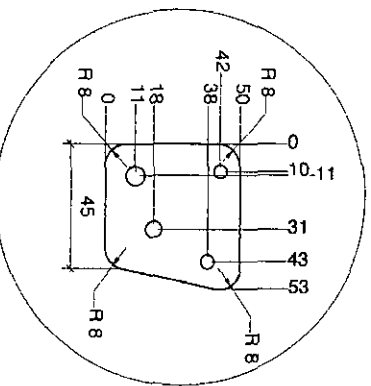
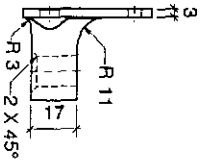
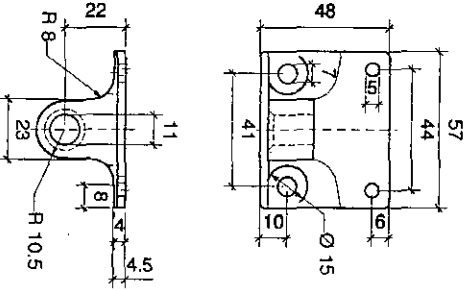
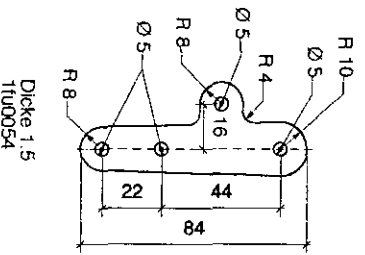
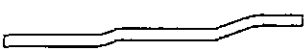
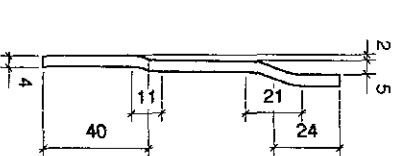
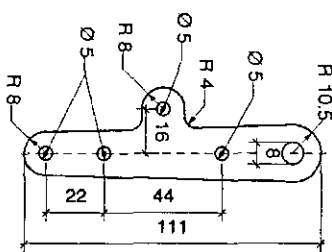
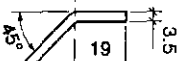
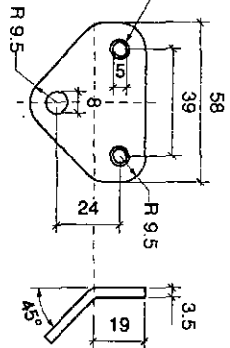
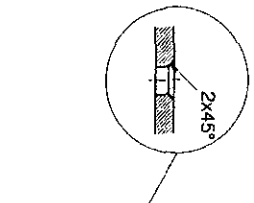
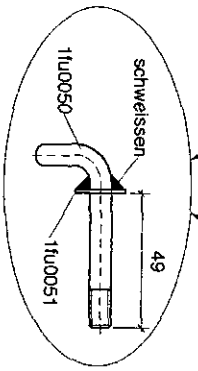
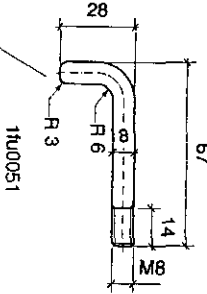
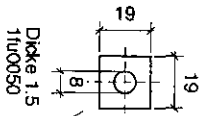
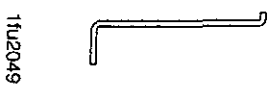
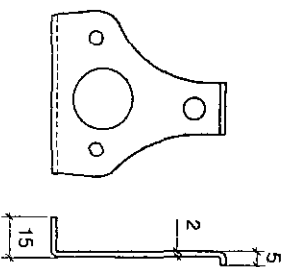
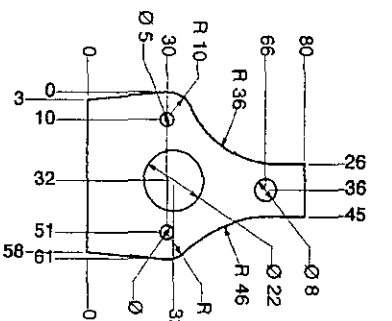
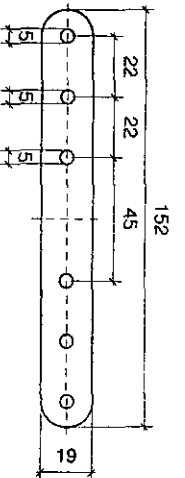
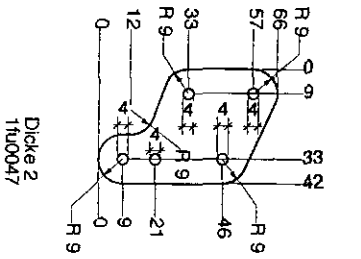
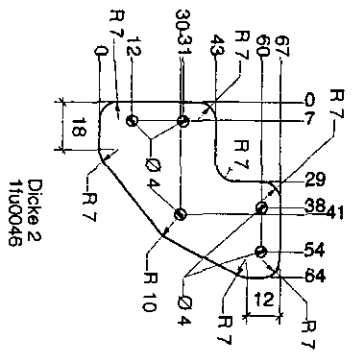

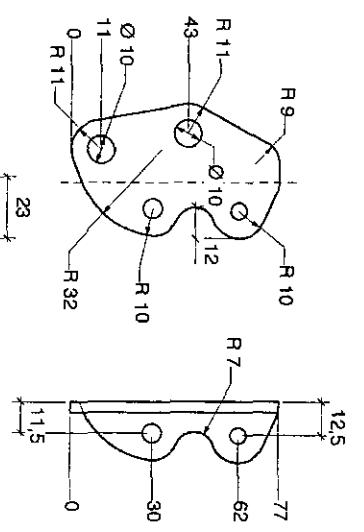
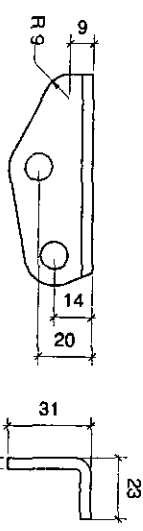
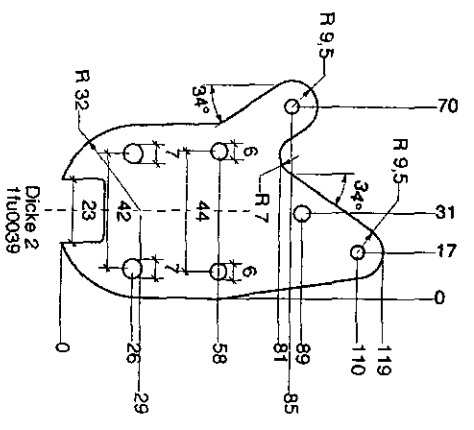
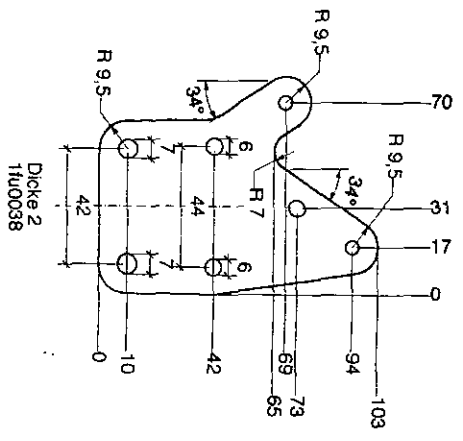

11u2040

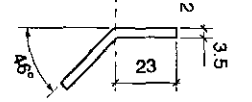
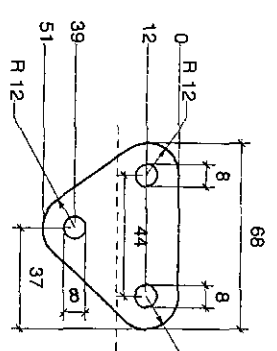
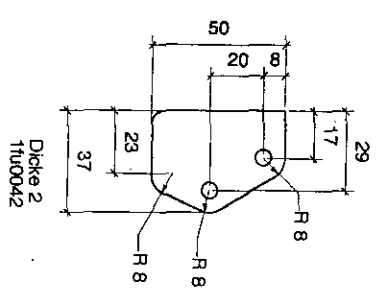
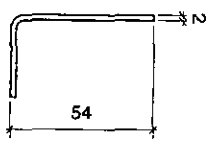
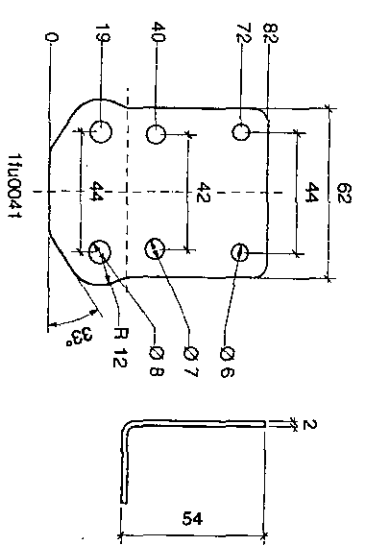

11u2043

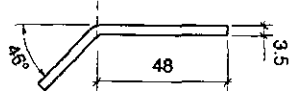
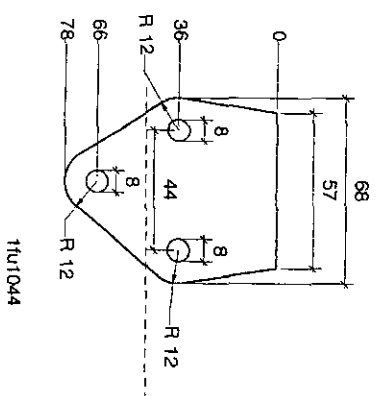
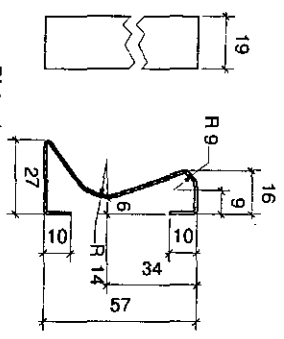

11u2044

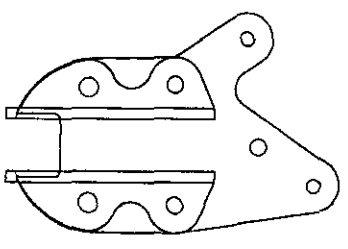
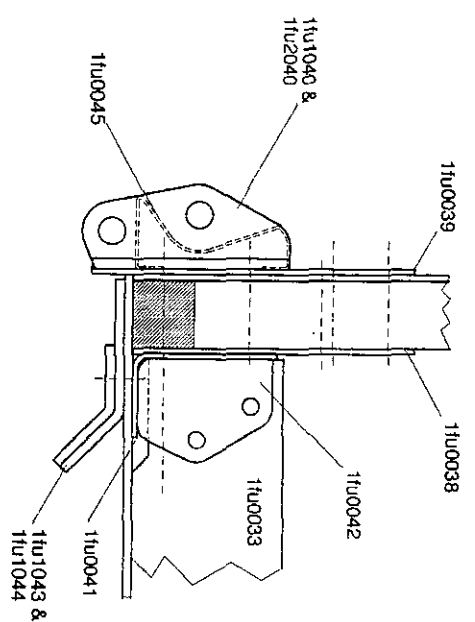

11u0038

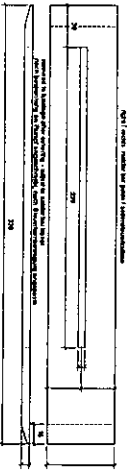
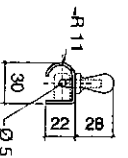
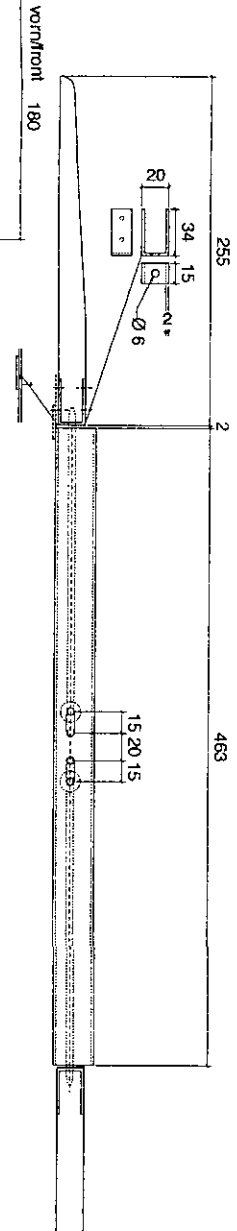
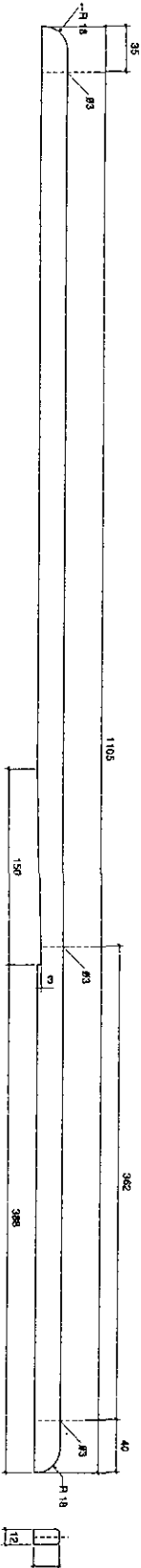
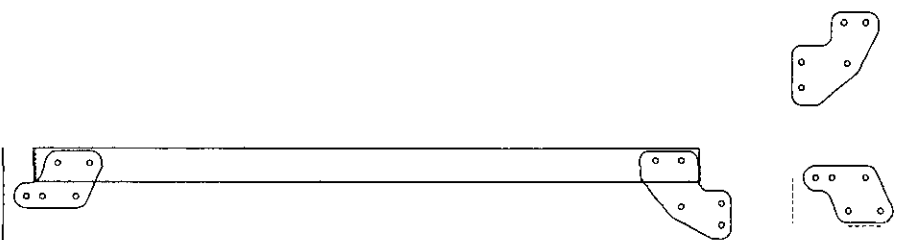
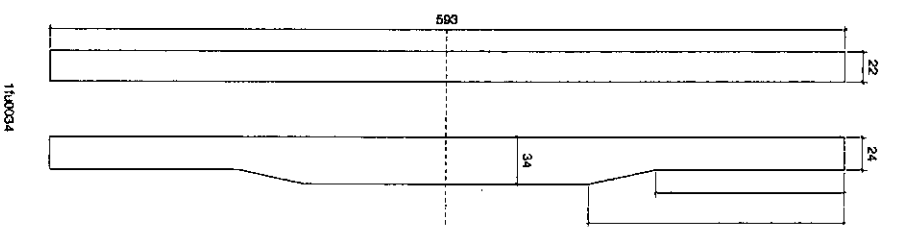
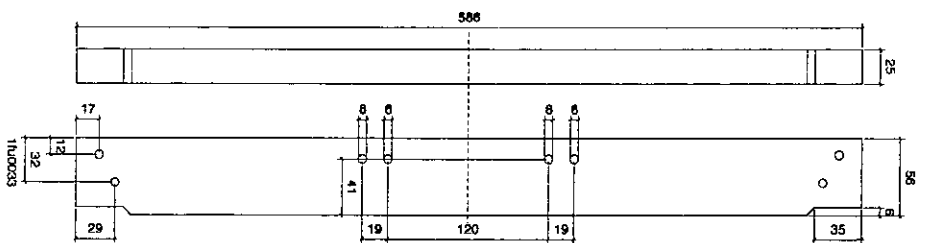
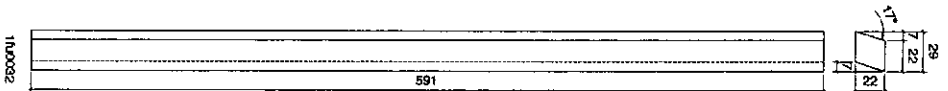
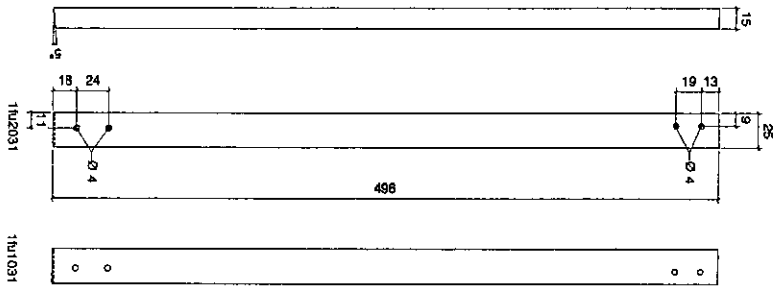
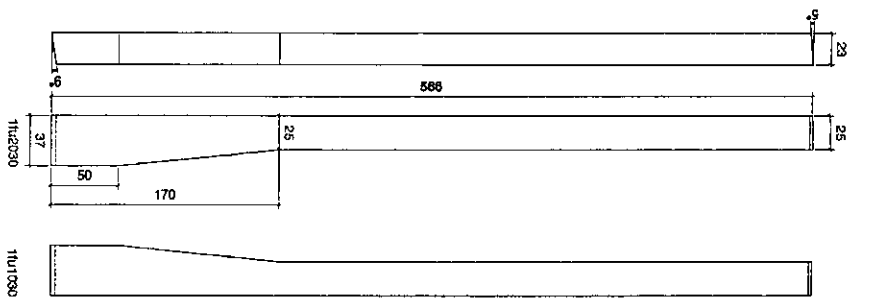

1563

11U1030

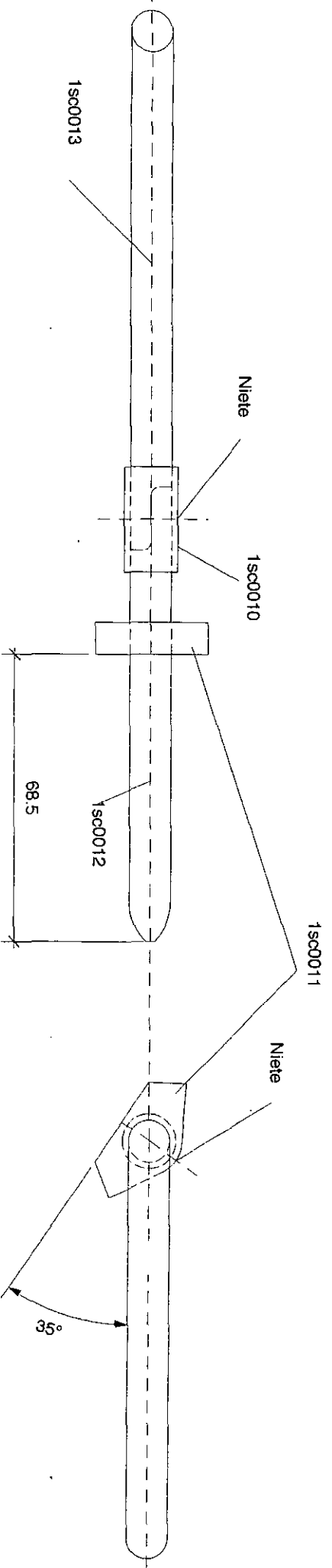
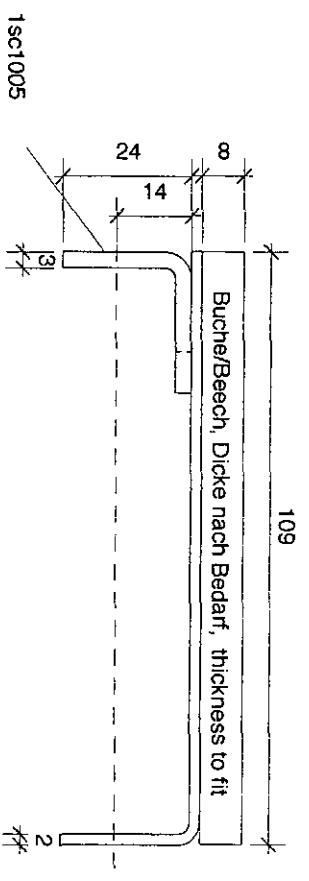
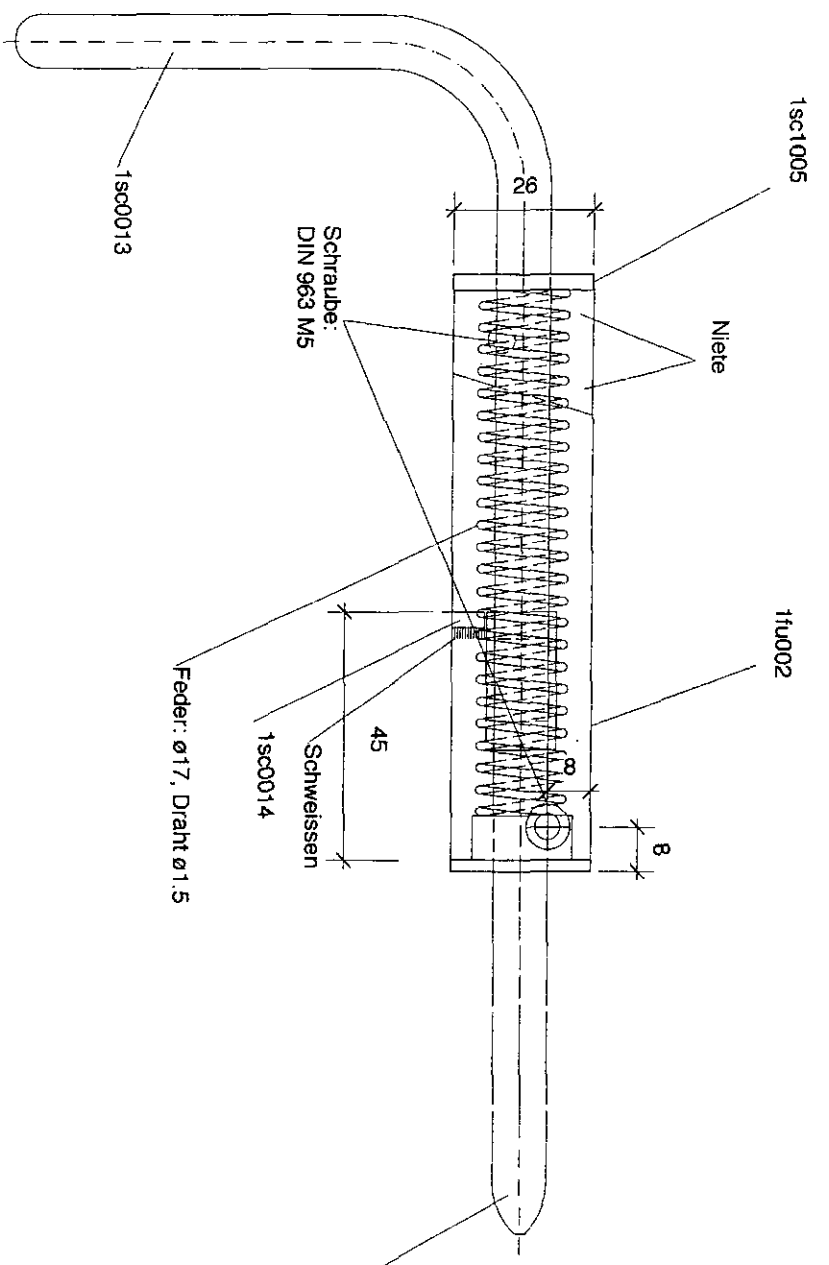

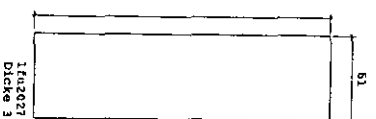
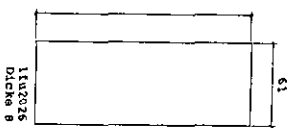
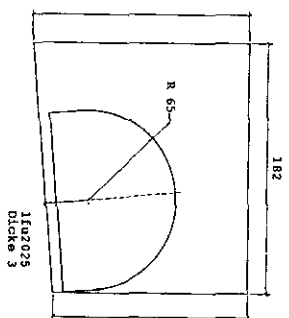
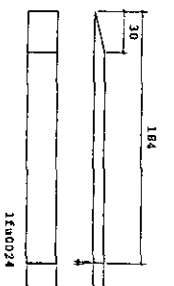
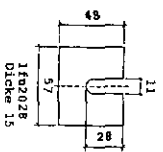
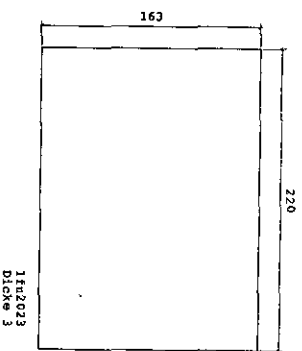
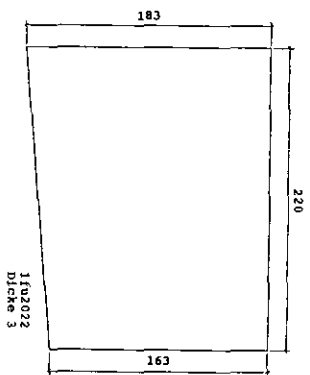
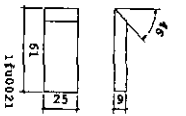
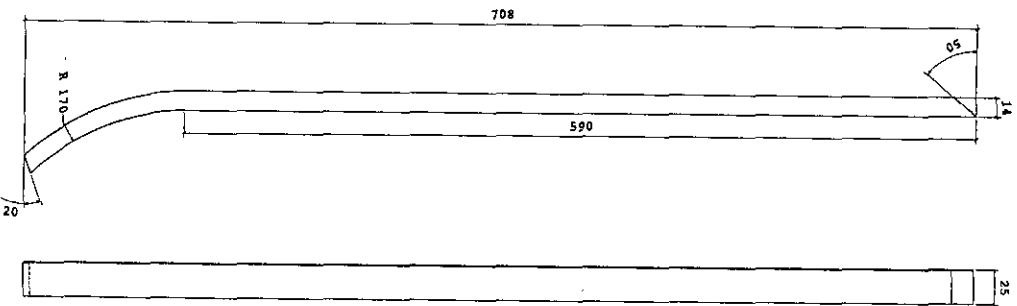
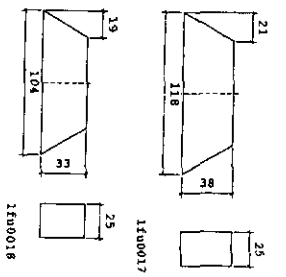
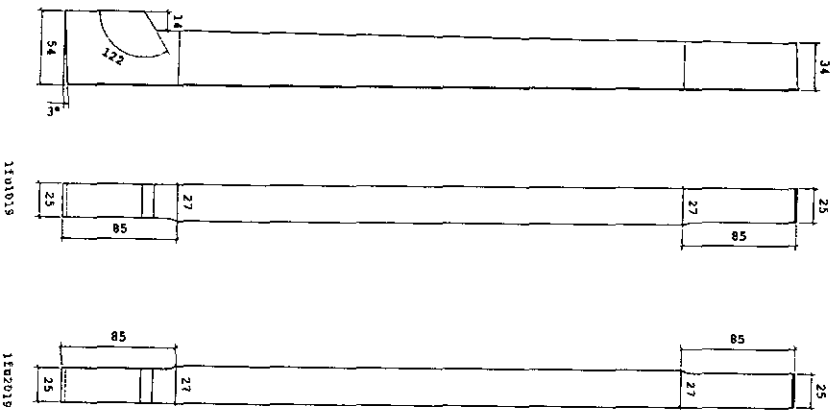
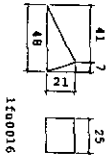
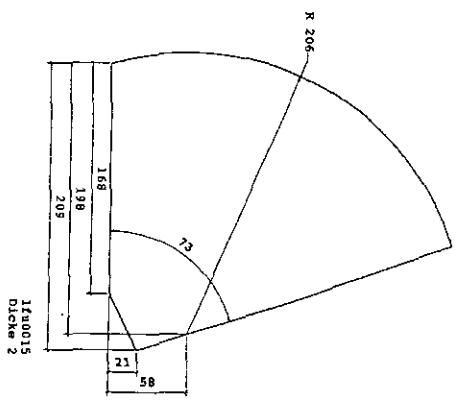

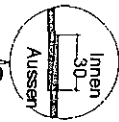
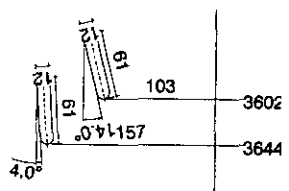

11u0001
Dicke 2

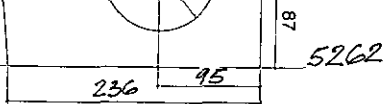
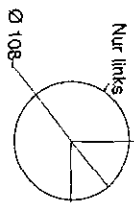

5533

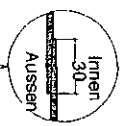
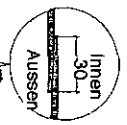
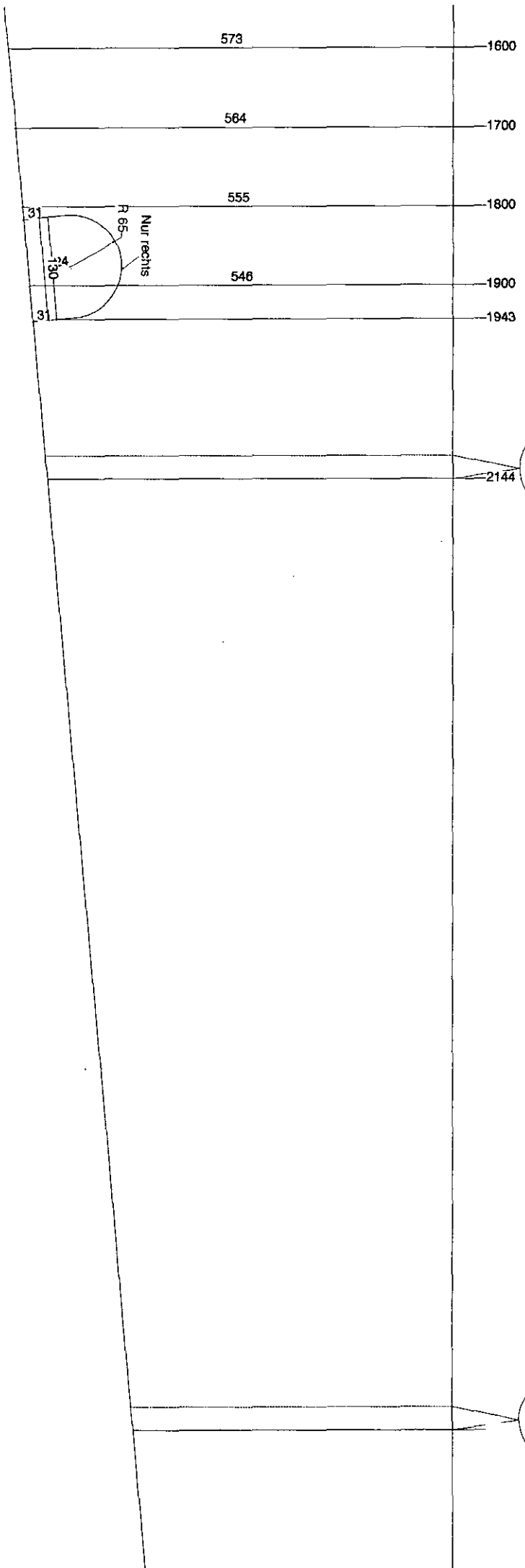

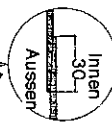
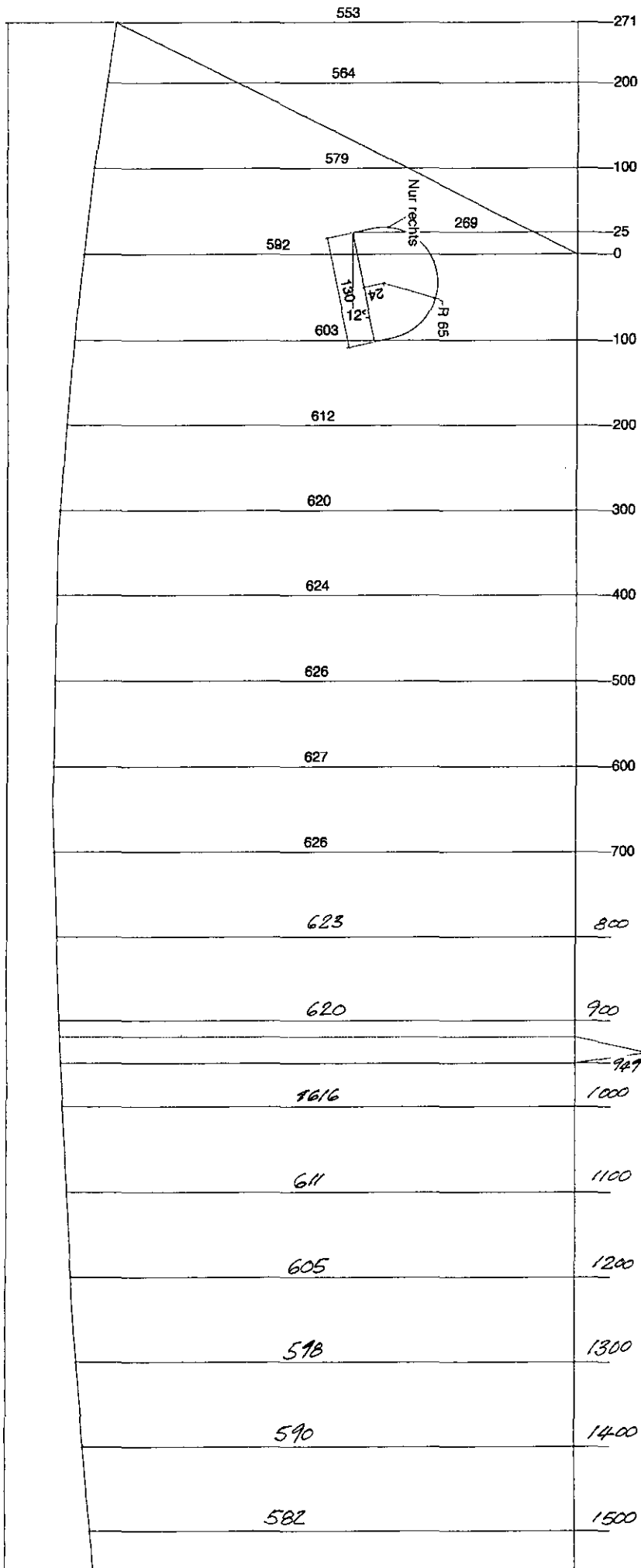

Nur rechts

269

130

24

12

R 65

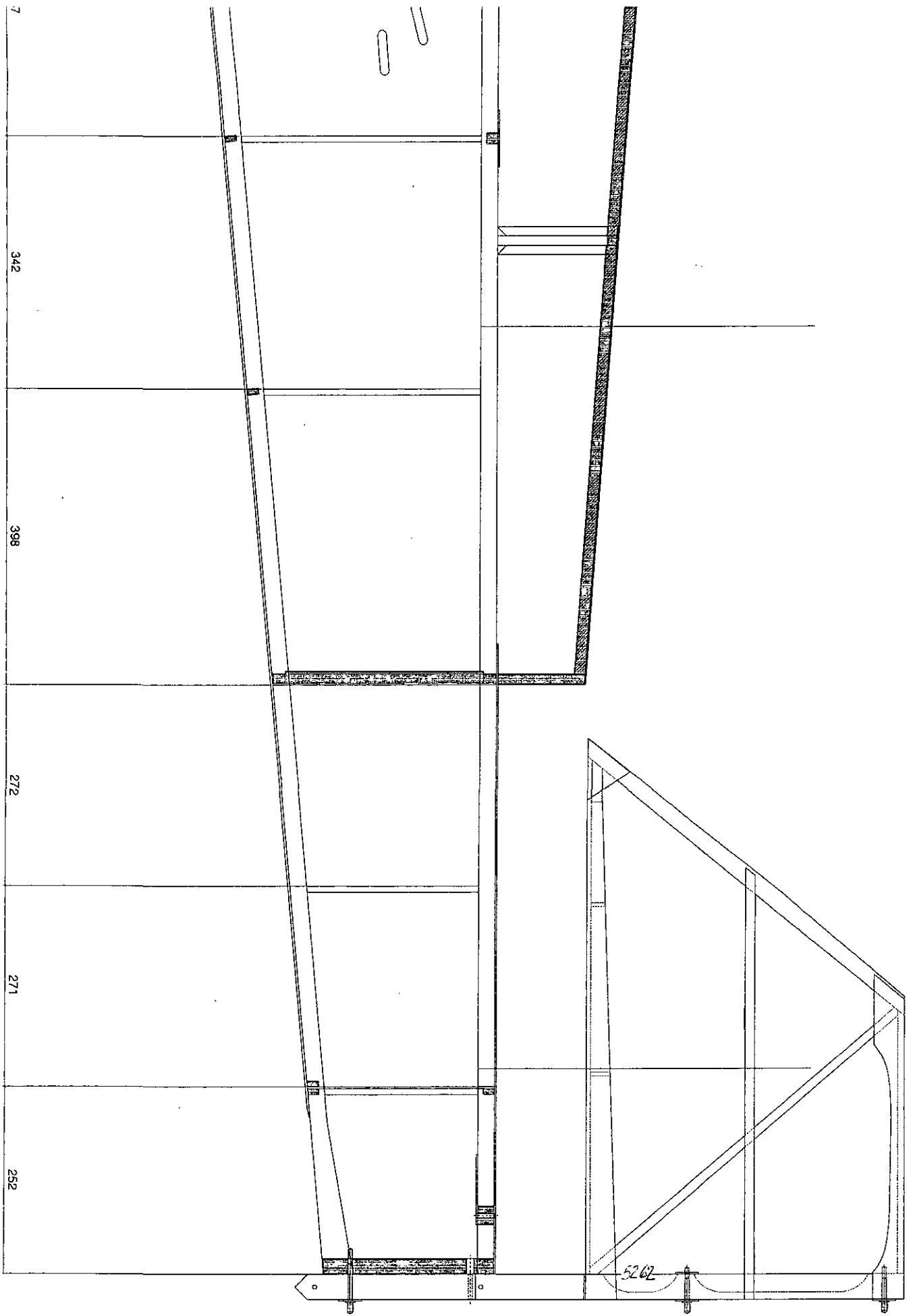

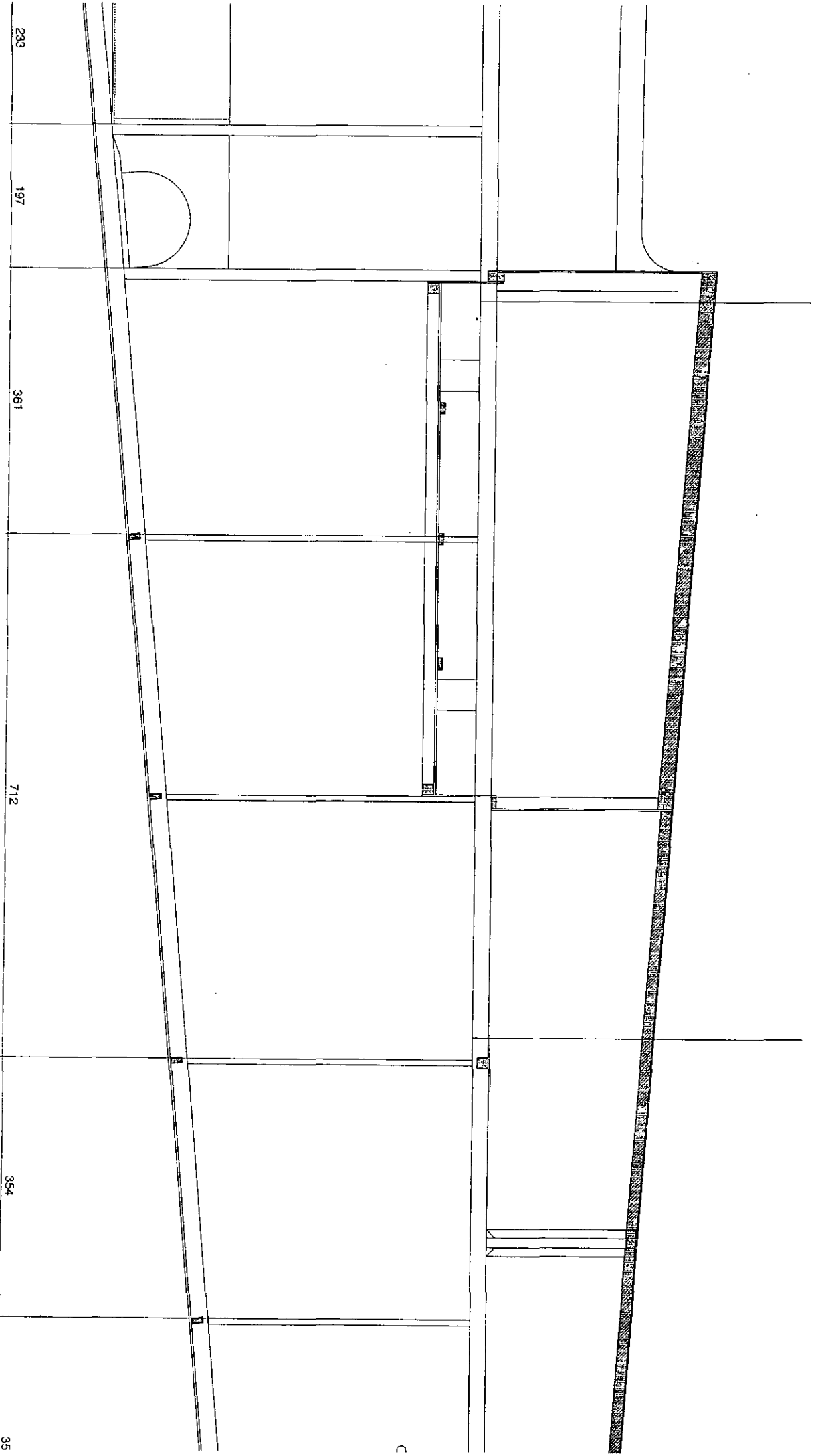

233

197

361

712

354

35

C

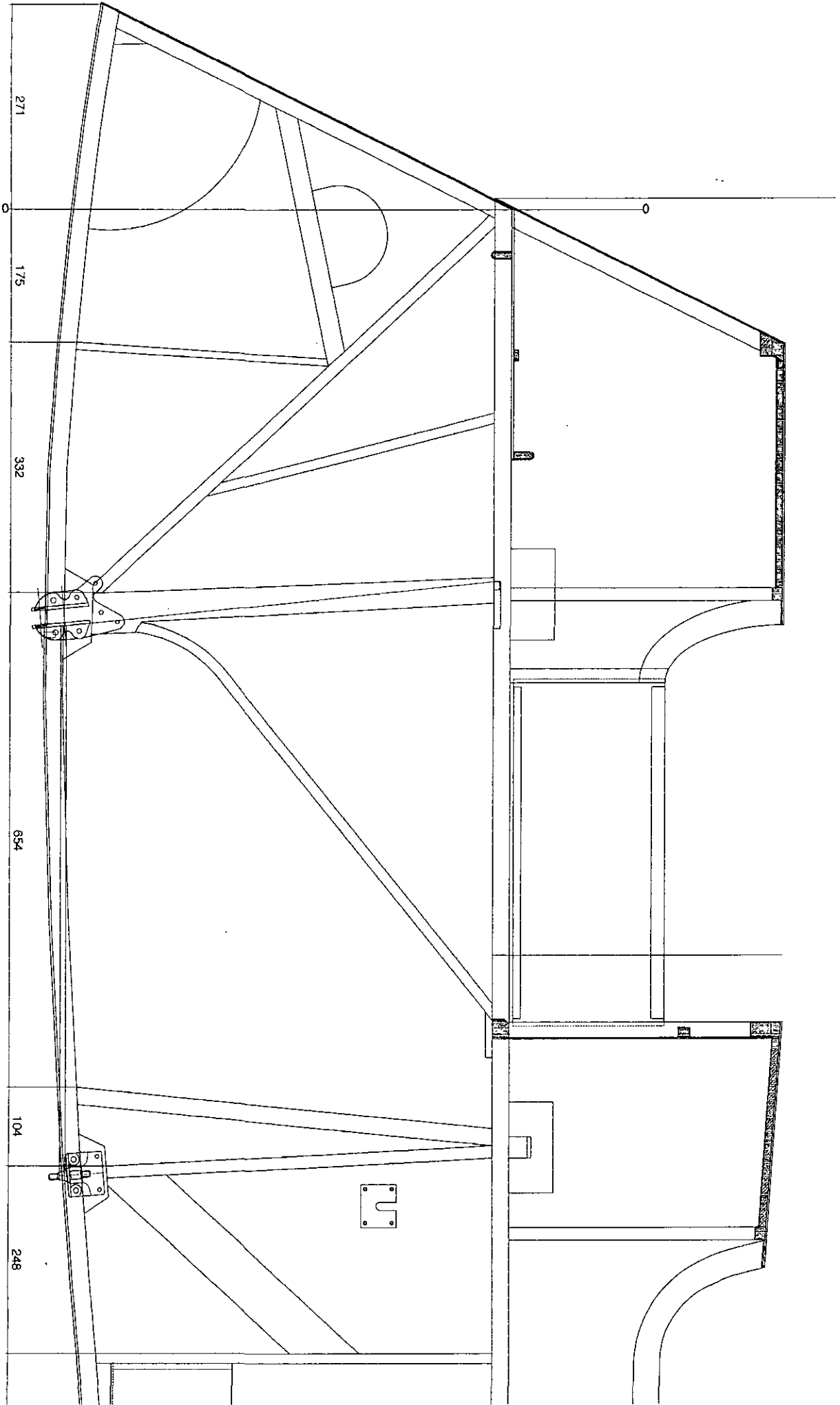

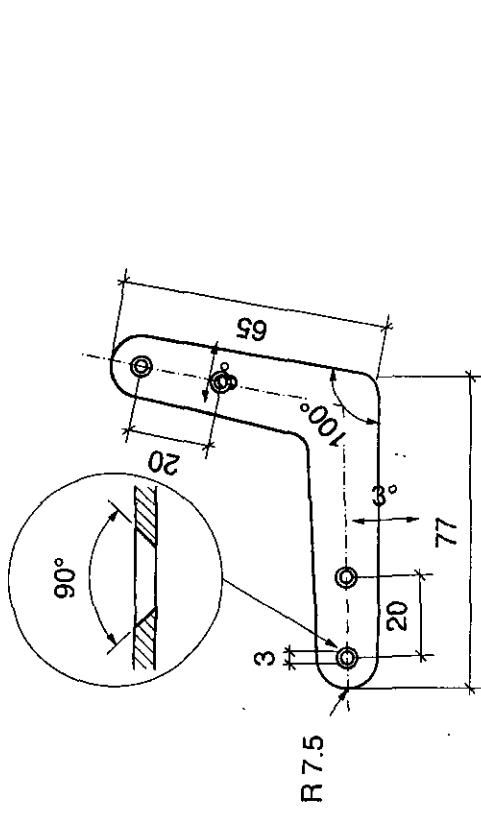

Schrauben/bolts: DIN 97, L:10, d1:3
Dicke/thickness 1 alu 1tr0033

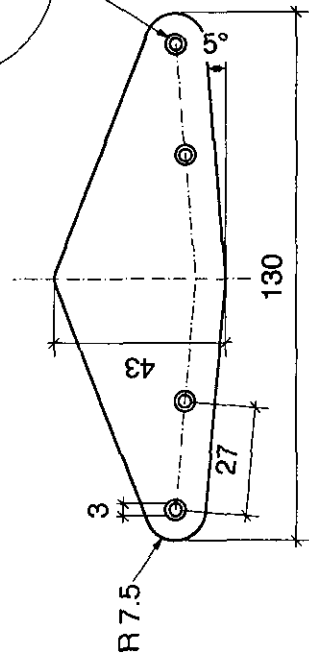

Schrauben/bolts: DIN 97, L:10, d1:3
Dicke/thickness 1 1tr0034 alu

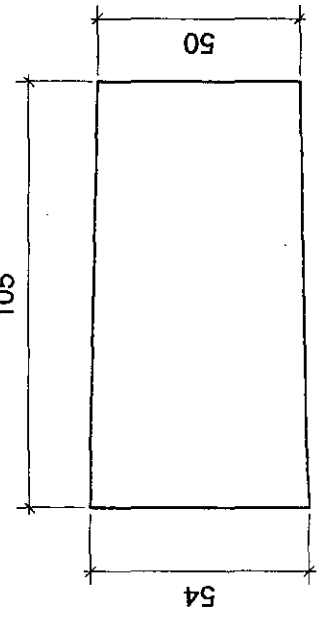

Dicke/thickness 1,5 1tr0035

Schrauben/bolts: DIN 631, 8.8
M5x70/16
Muttern/nuts: DIN 985, M5

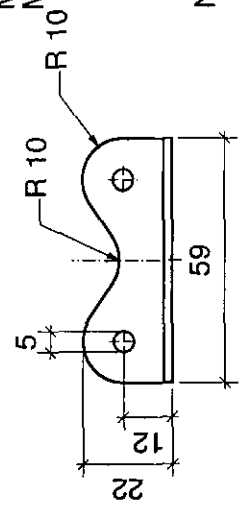

Nieten/rivets: DIN 660, d1: 4

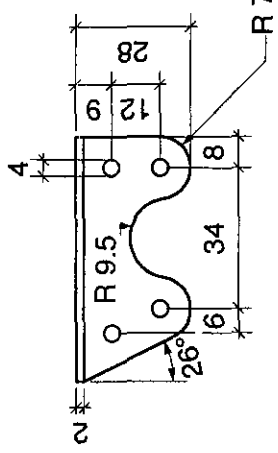
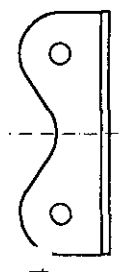

1tr0036 Stahl/steel

1tr0037 Stahl/steel

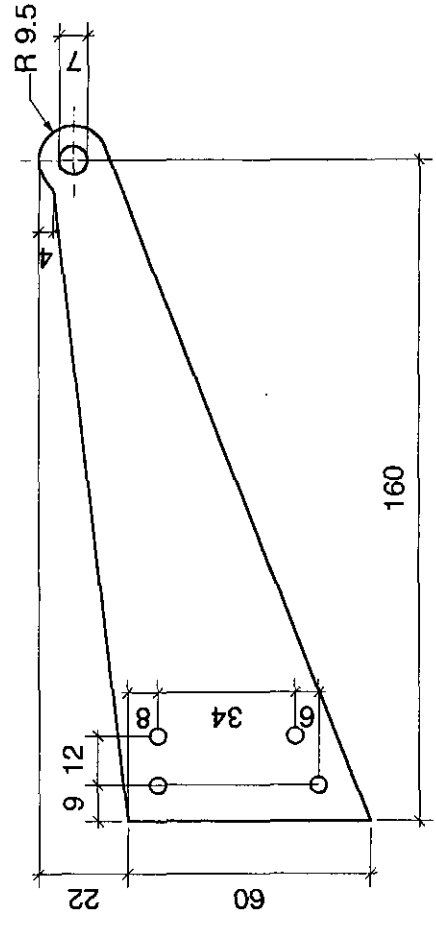

1tr0038 Stahl/steel

Dicke/thickness 5

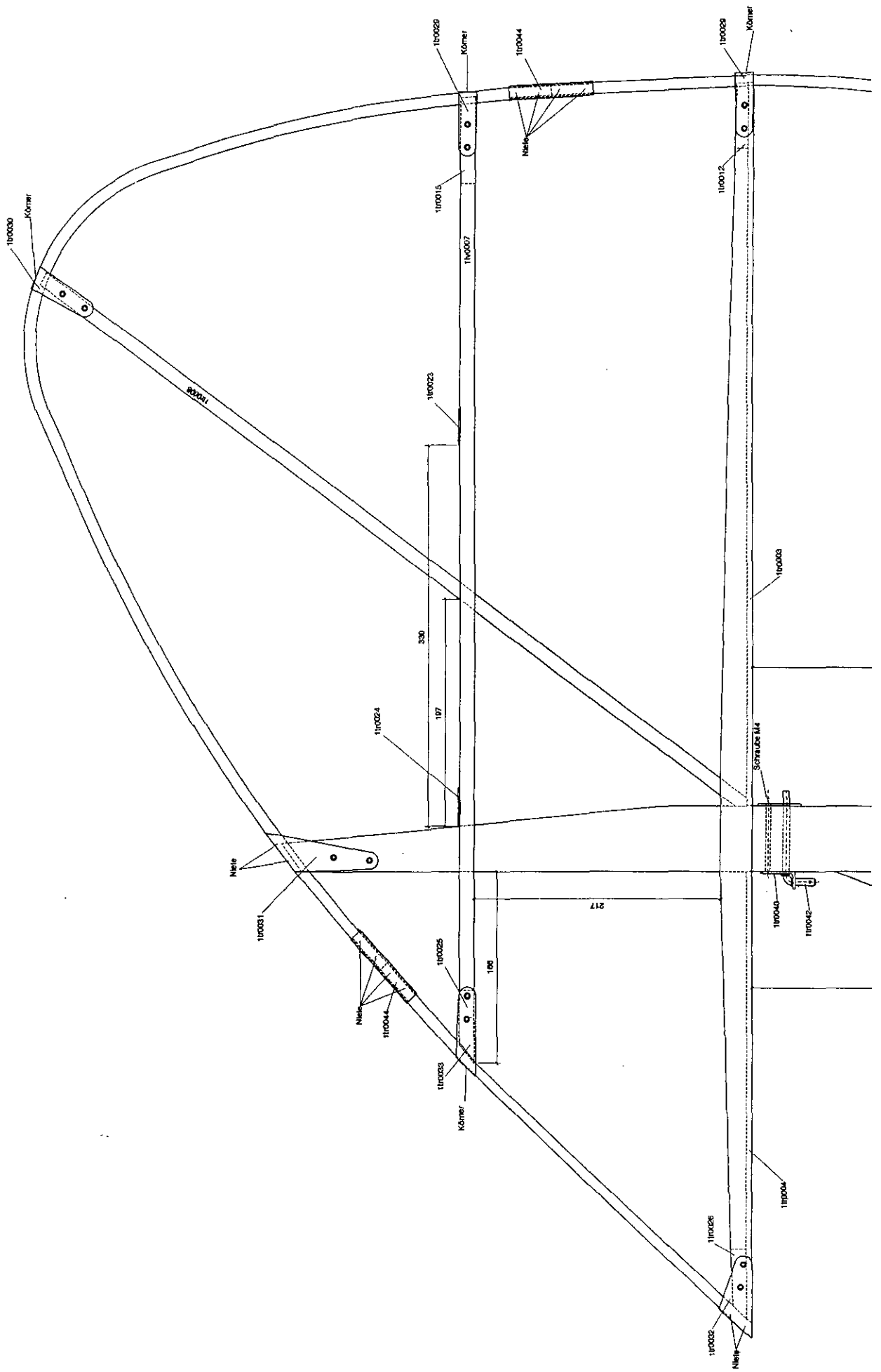

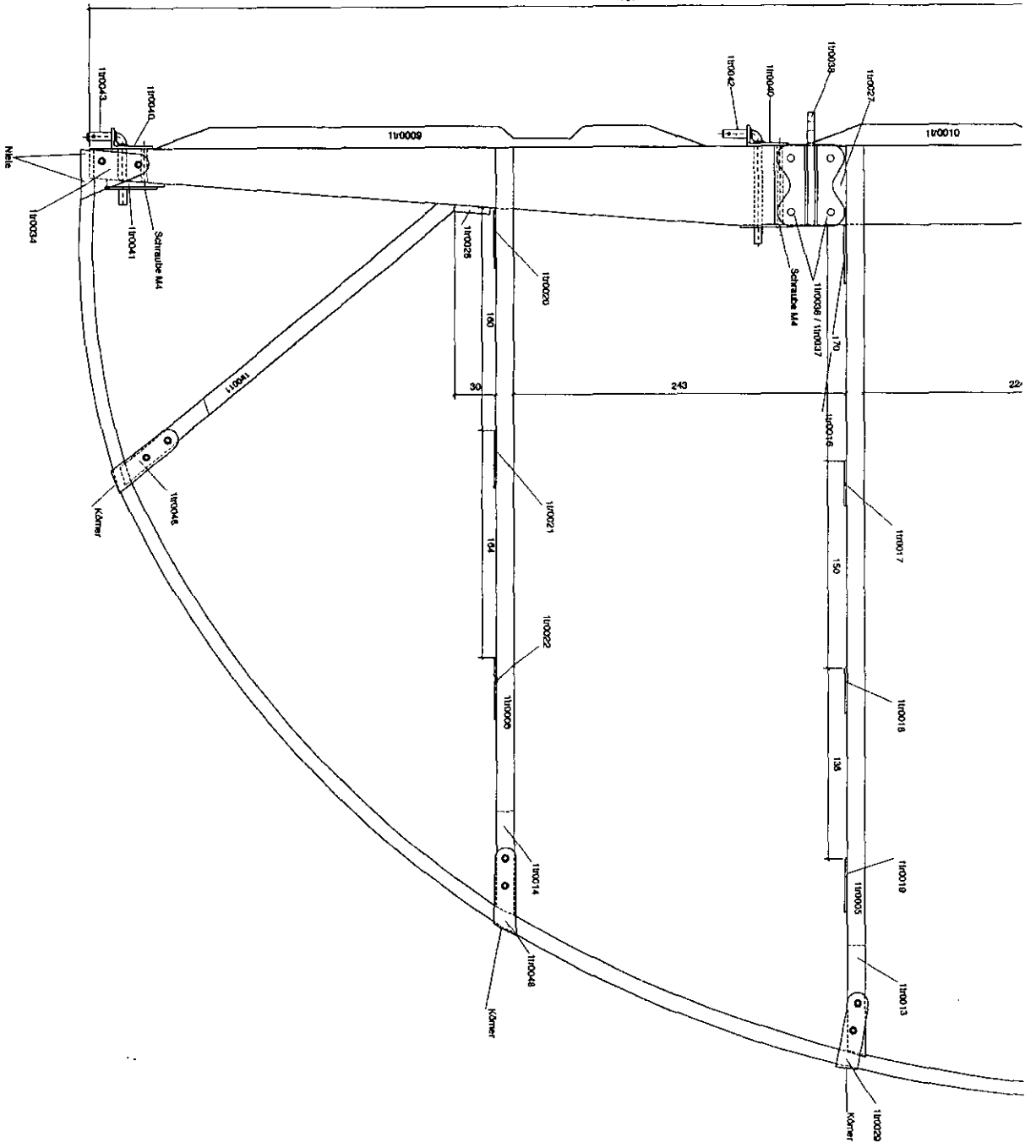

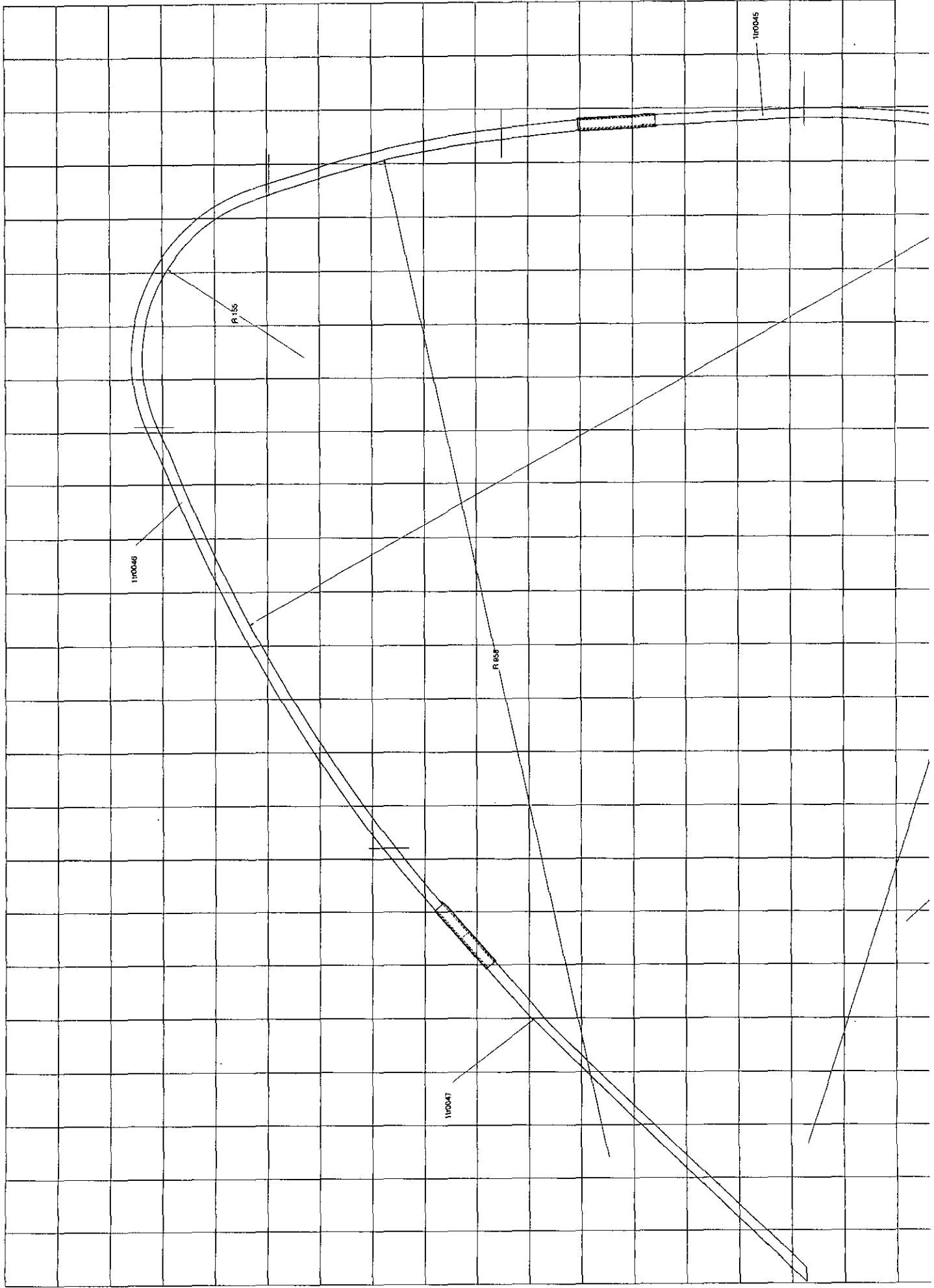

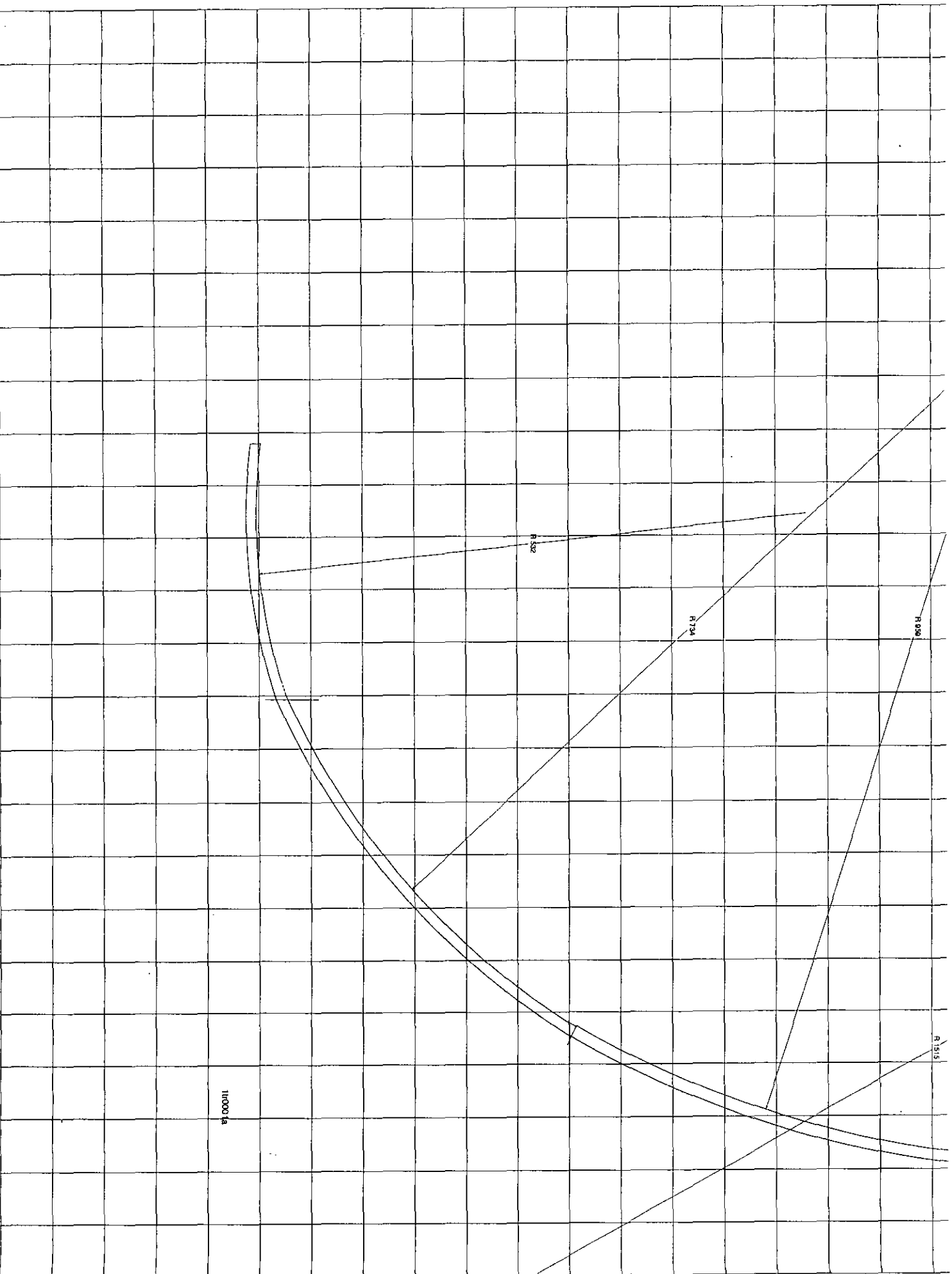

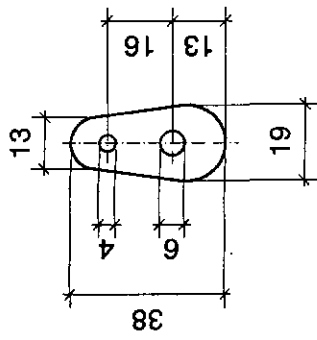

Dicke
thickness 2
Stahl/steel
1tr0039

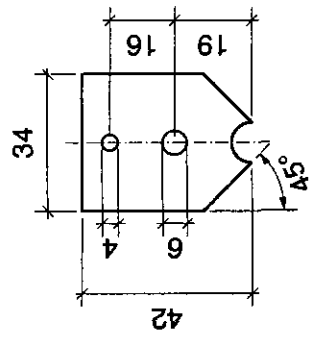
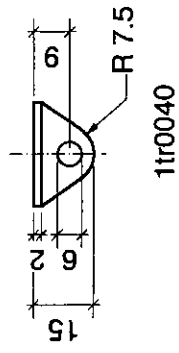
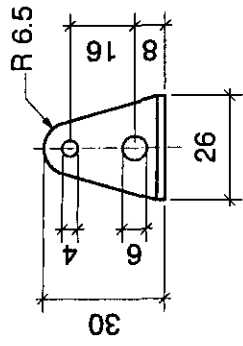

1tr0041

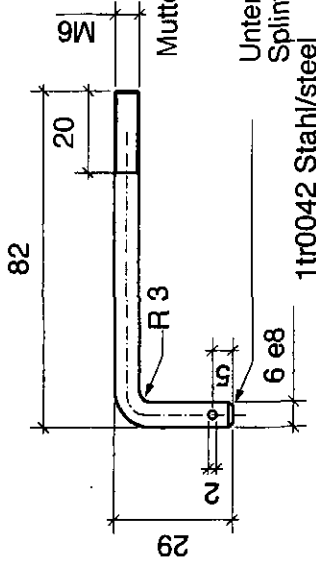

Mutter/nut: DIN 985 M6

Unterlagscheibe/washer: DIN 125A
Splint/split pin: DIN 94

1tr0042 Stahl/steel

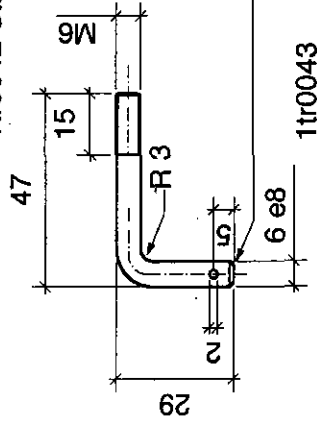

Mutter: DIN 985 M6

Unterlagscheibe: DIN 125A
Splint: DIN 94

1tr0043

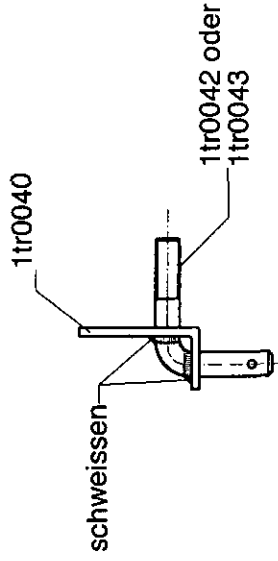

1tr0042 oder
1tr0043

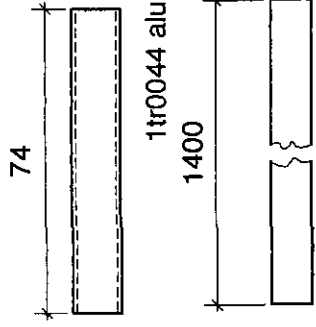
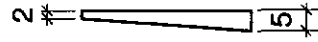

1tr0045 alu

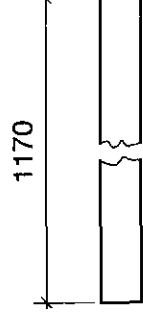

1tr0046 alu

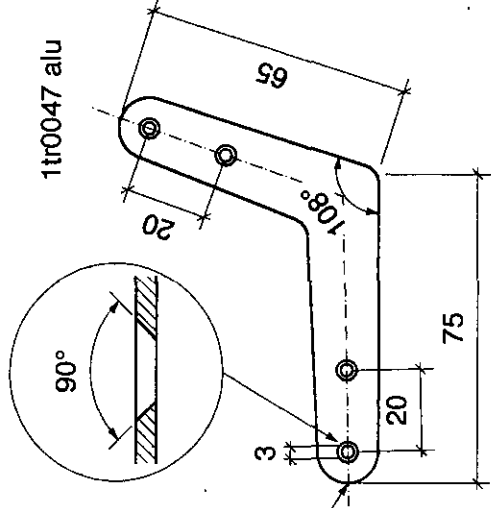
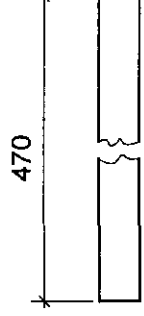

Schrauben/bolts: DIN 97, L:10, d1:3

Dicke/thickness 1

1tr0039

1tr0048

Schrauben/bolts: DIN 97, L:10, d1:3

Dicke/thickness 1

1tr0049 alu

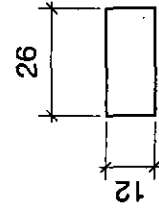
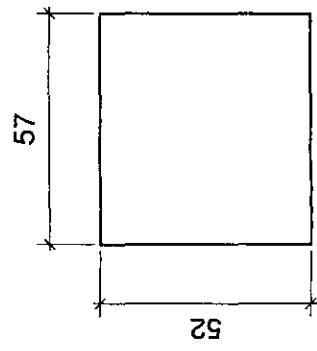
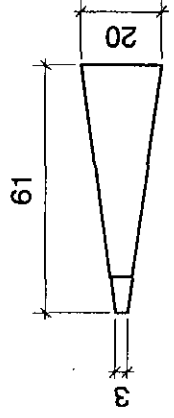
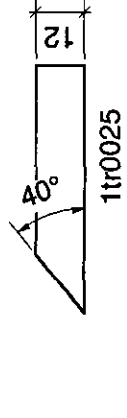
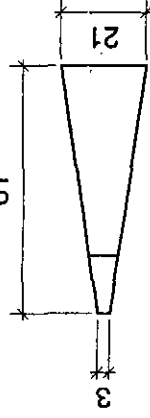
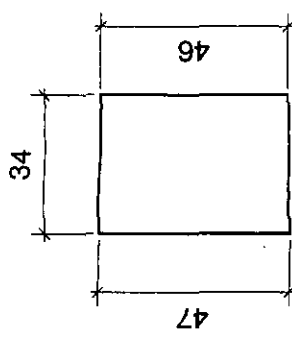

Dicke 1tr0028
thickness 5

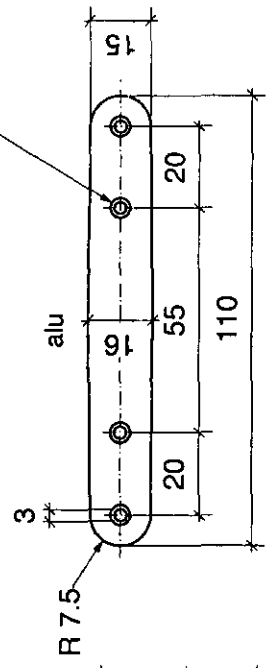

Dicke/thickness 1 1tr0029

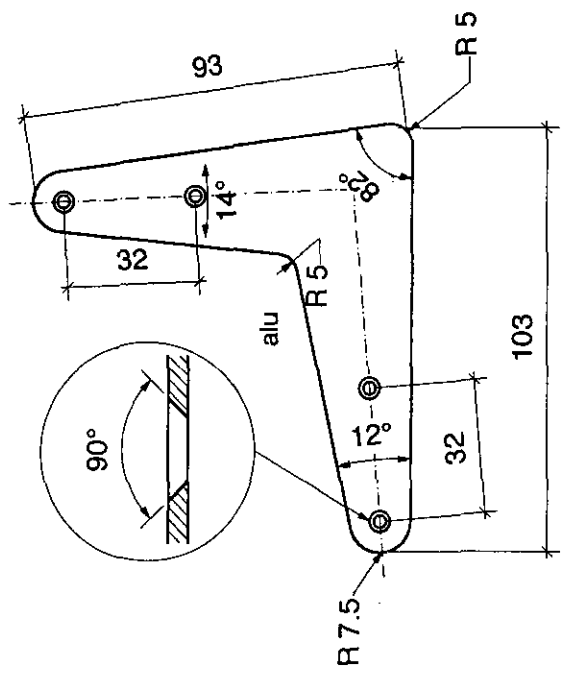
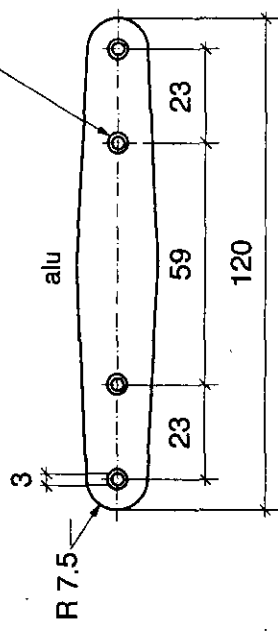
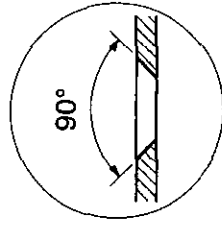

Dicke/thickness 1 1tr0031

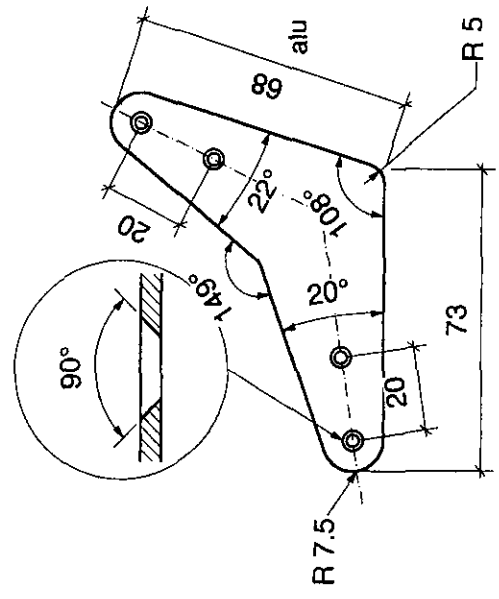

1tr0024

1tr0027

1tr0028

1tr0029

1tr0030

1tr0031

1tr0032

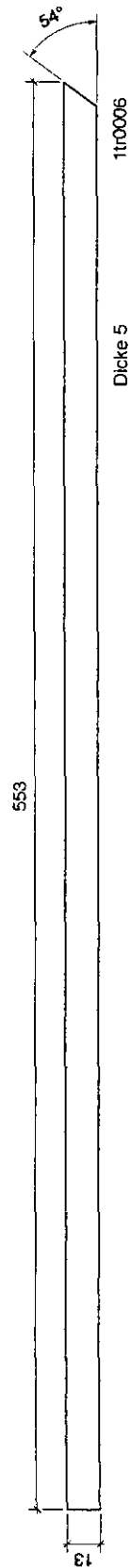
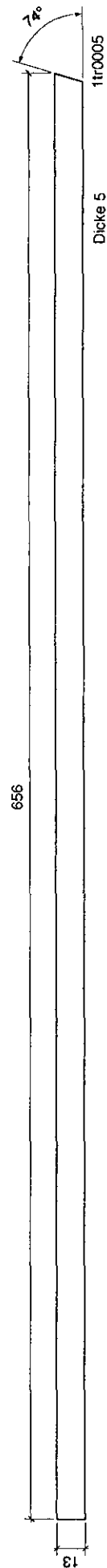
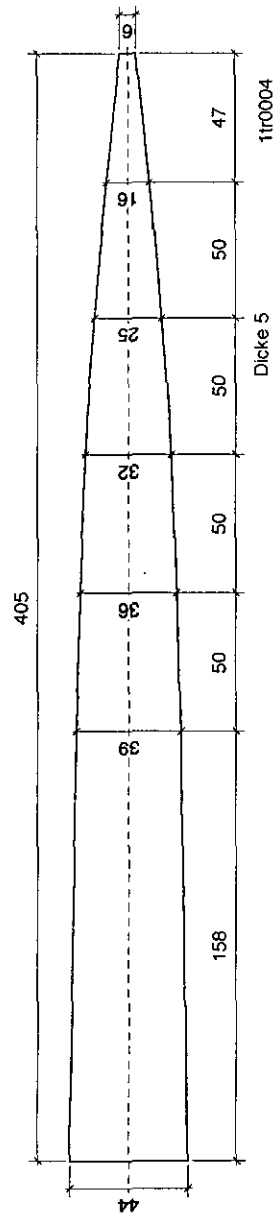
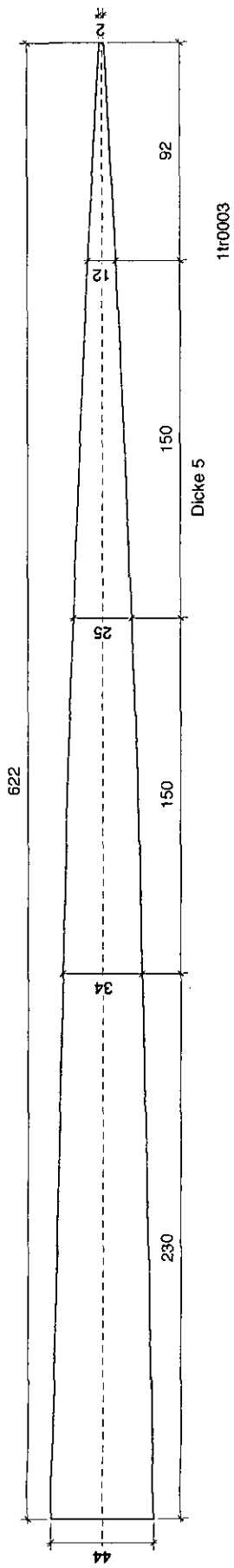

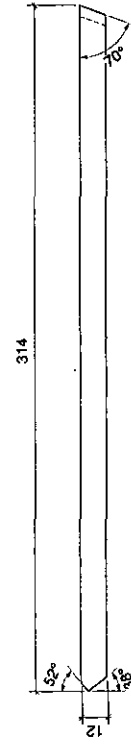
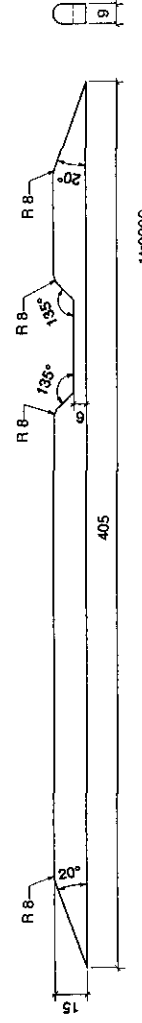
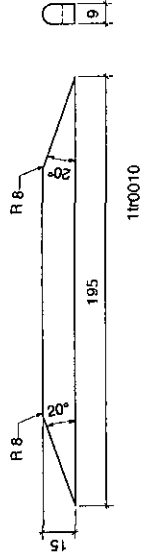
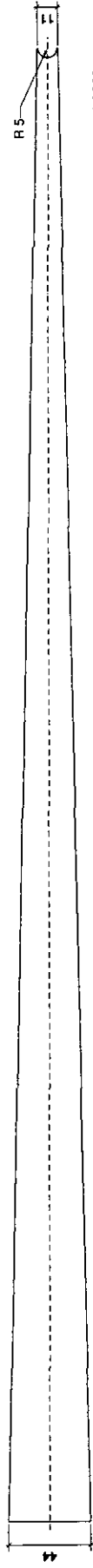
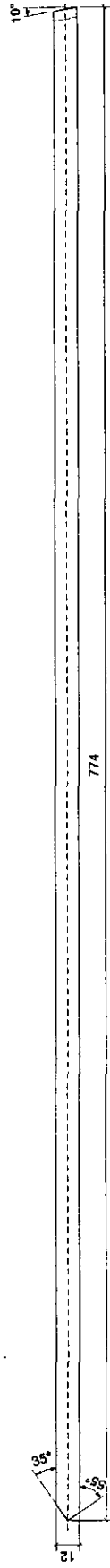
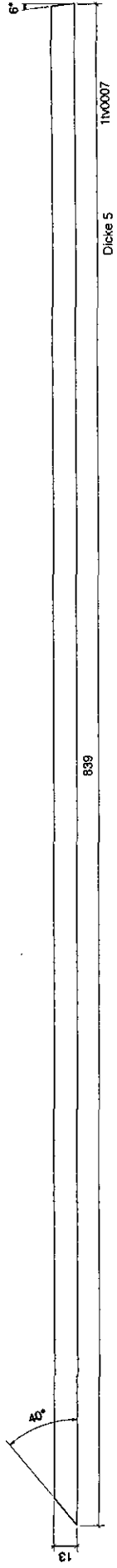

11r00007

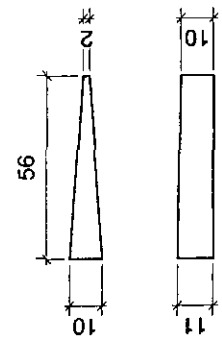

1tr0012

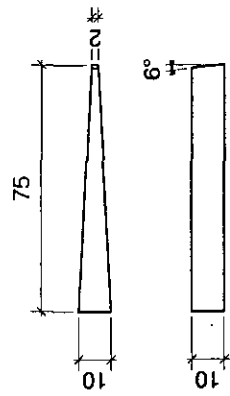

1tr0015

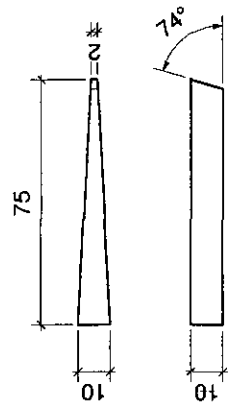

1tr0013

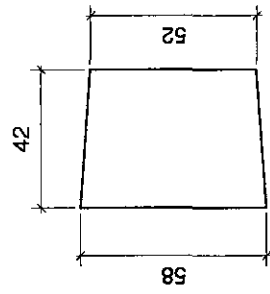

Dicke/thickness 1.3 1tr0016

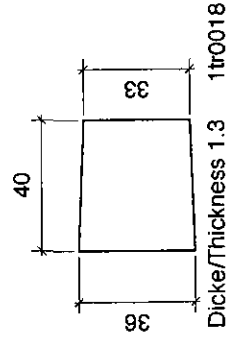

Dicke/Thickness 1.3 1tr0018

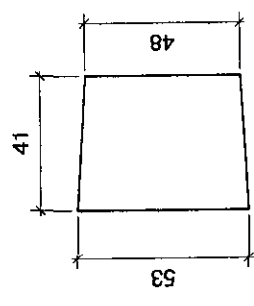

Dicke/thickness 1.3 1tr0021

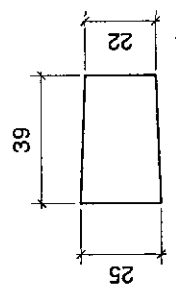

Dicke/thickness 1.3 1tr0019

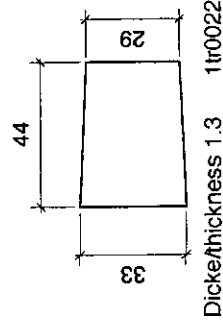

Dicke/thickness 1.3 1tr0022

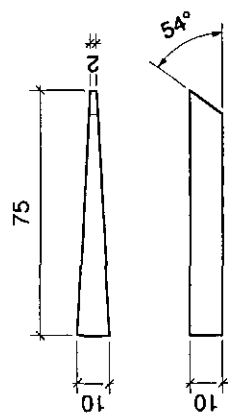

1tr0014

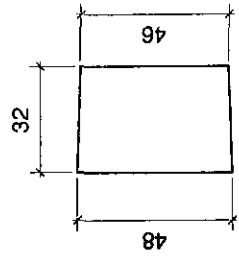

Dicke 1.3 1tr0017

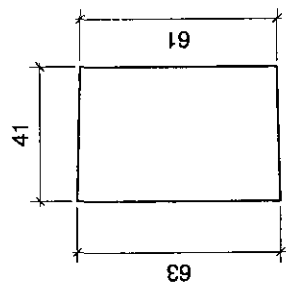

Dicke 1.3 1tr0020

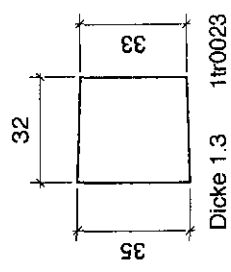

Dicke 1.3 1tr0023

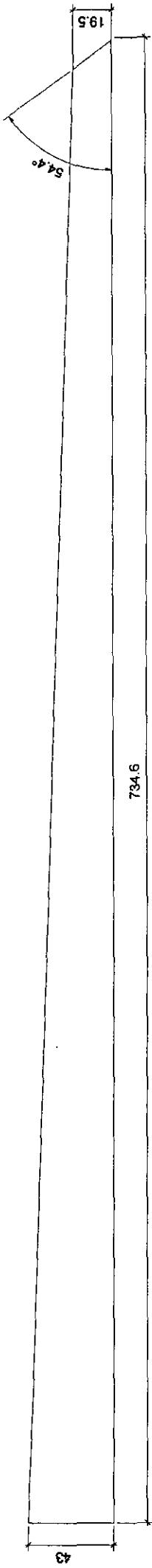

1110001

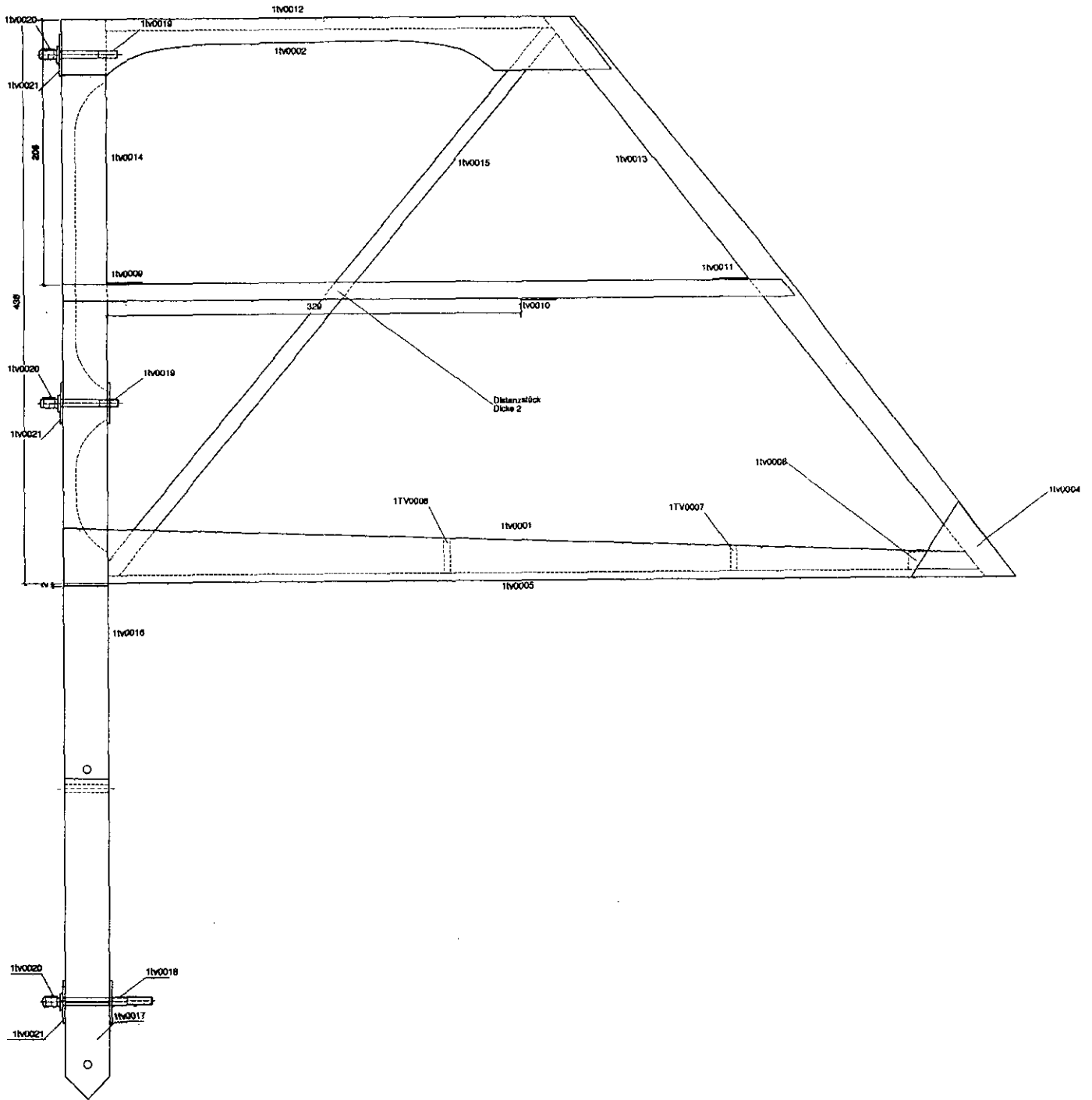

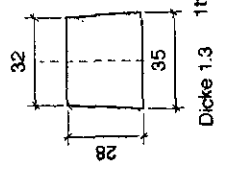
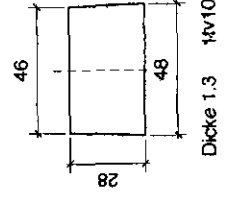
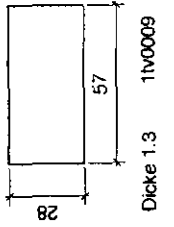
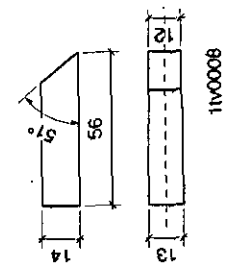
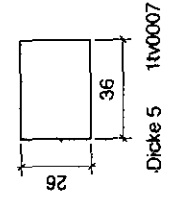
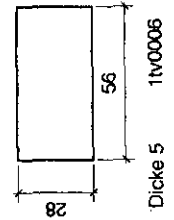
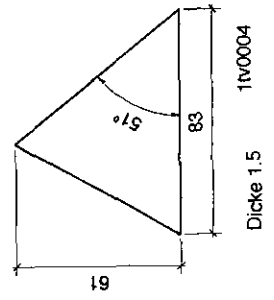
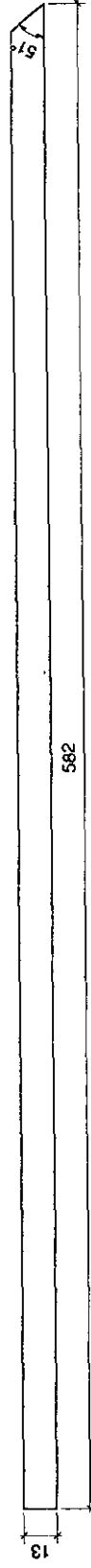
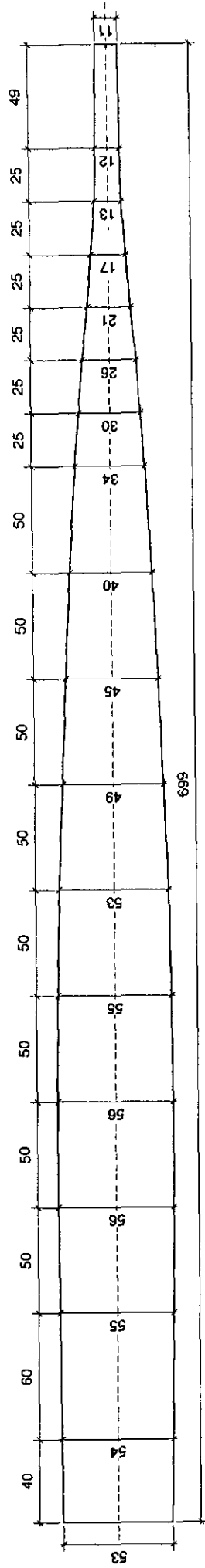
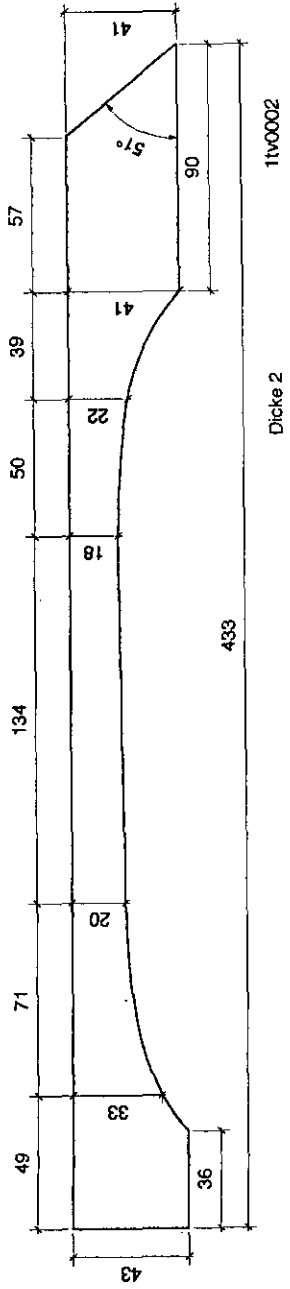

Dicke 5.5

11v0002

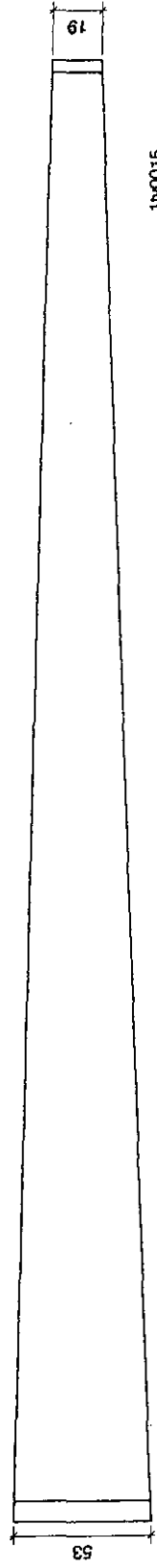
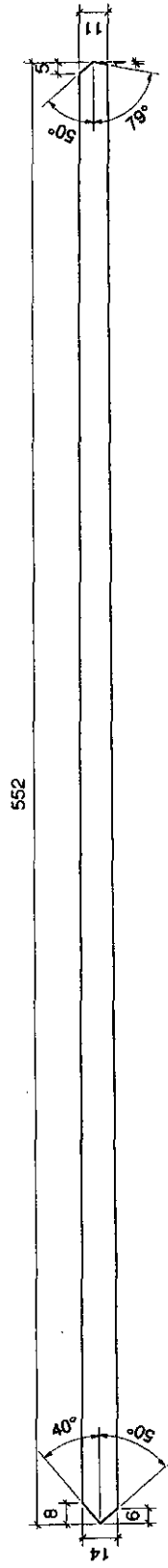
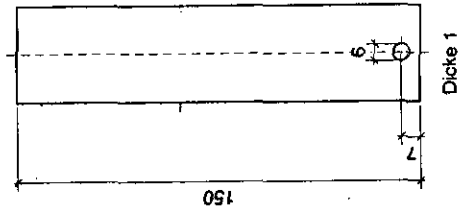
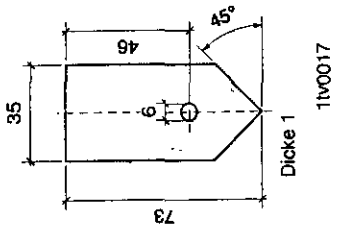

11v0015

Kontrolle nach dem Einpressen

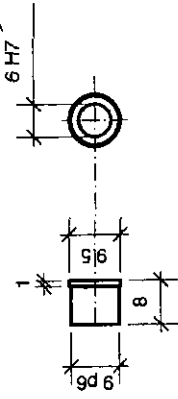

11V0020

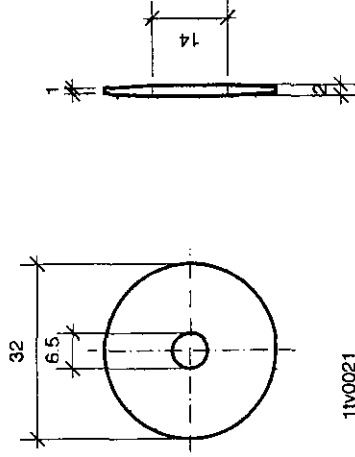

11V0021

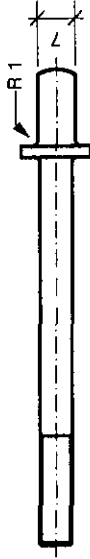
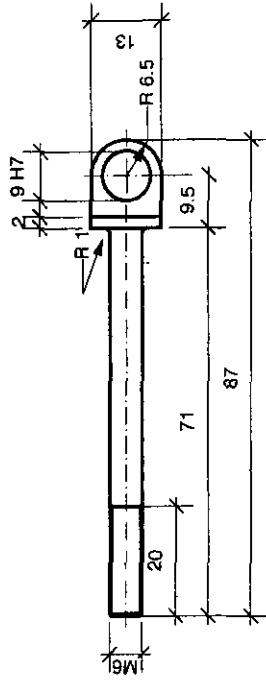

Kronenmutter DIN 935

11V0018

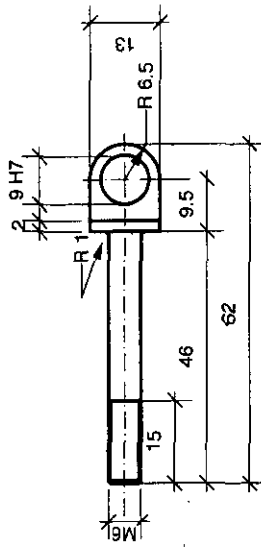

Kronenmutter DIN 935

11V0019

11V0018

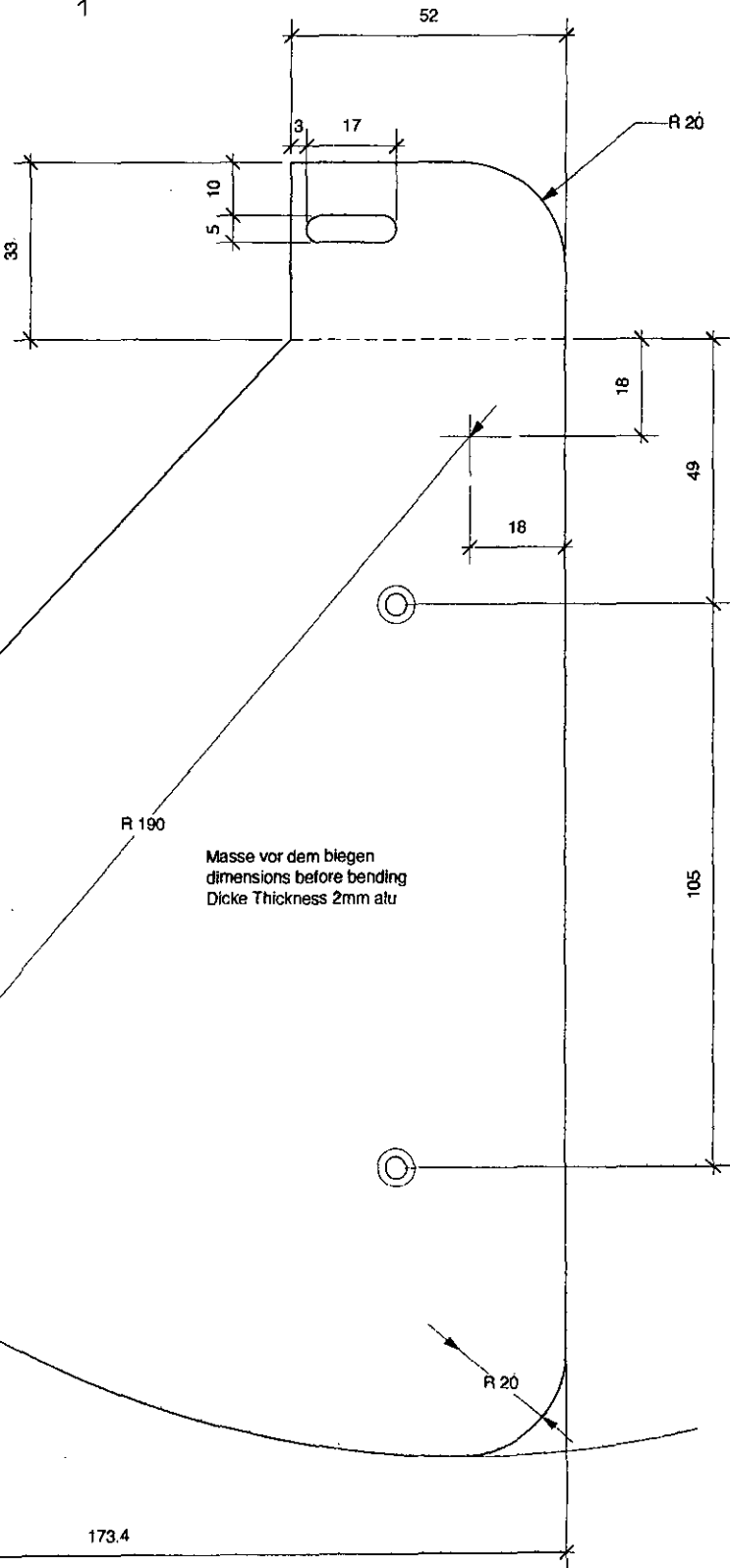
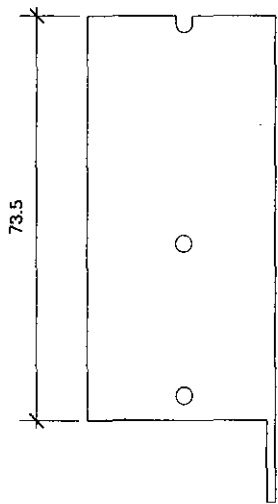
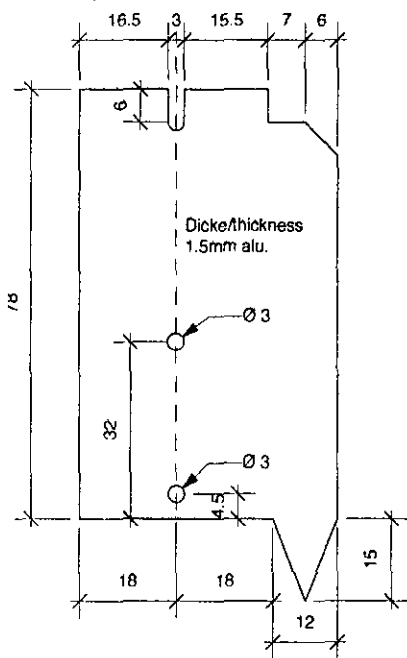
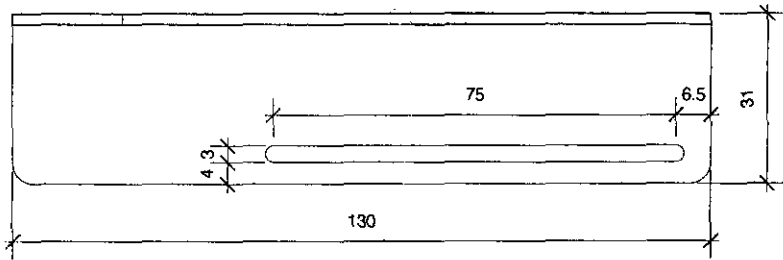
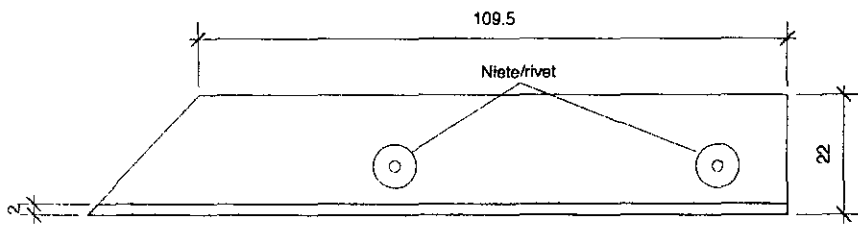

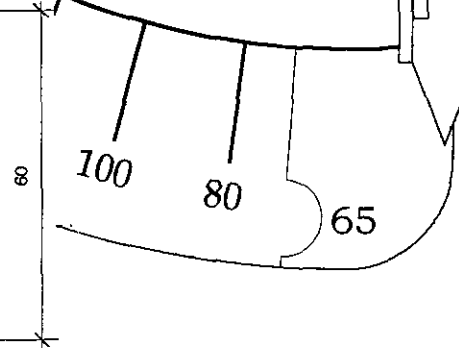
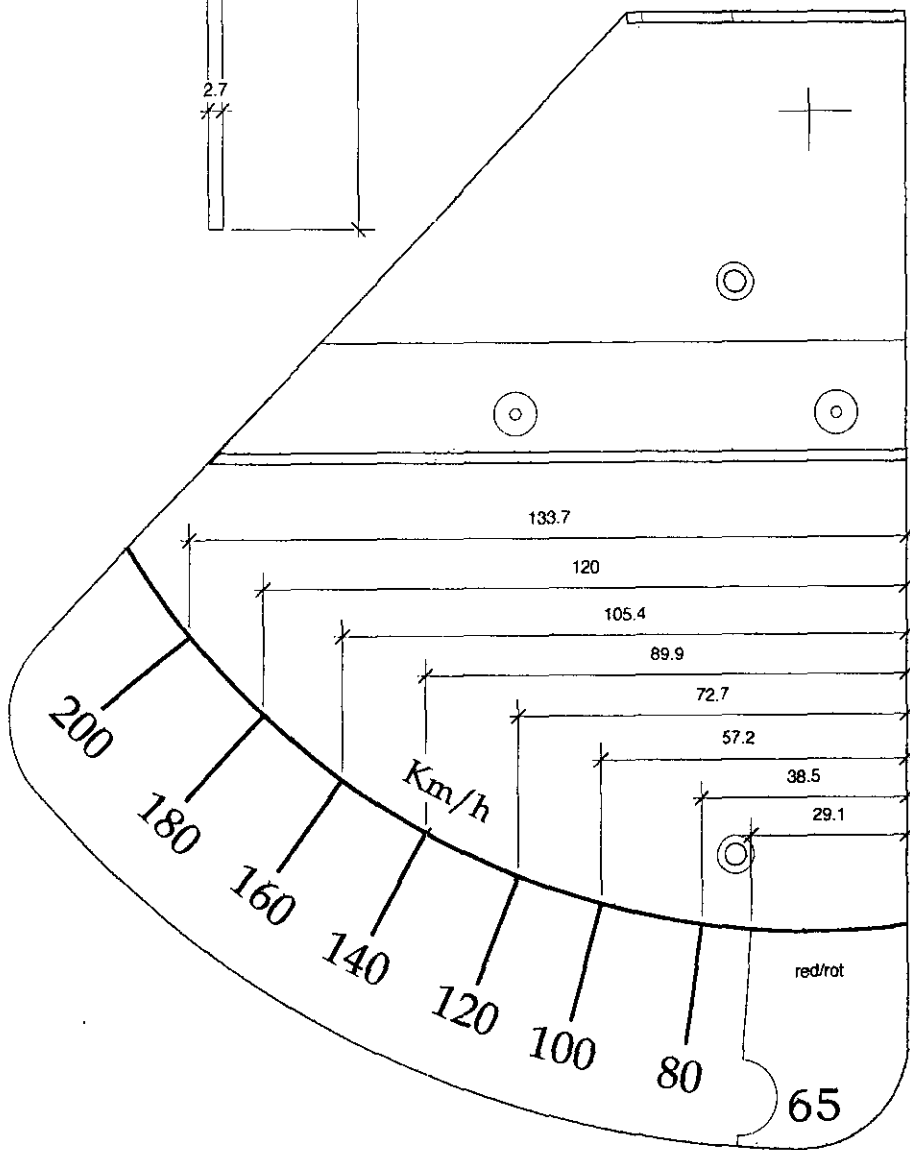
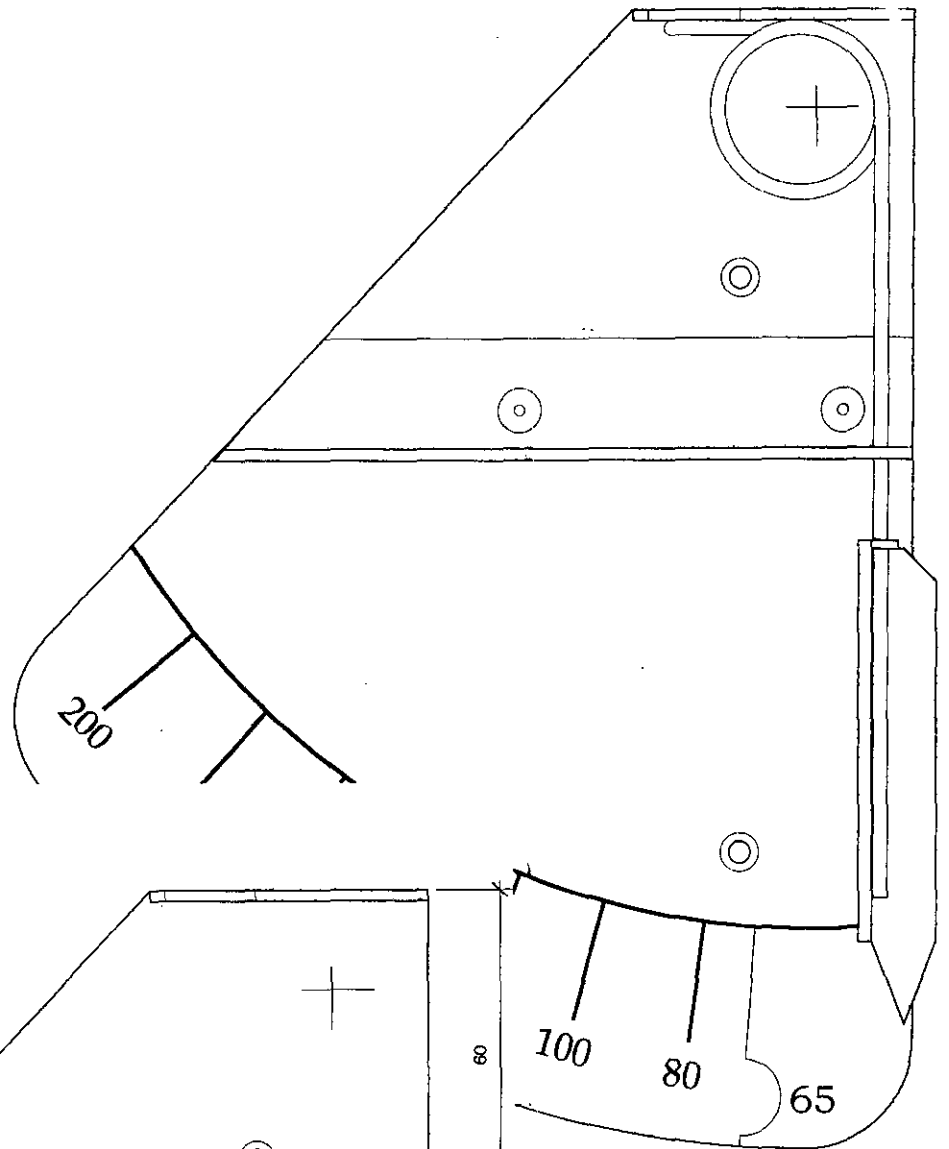
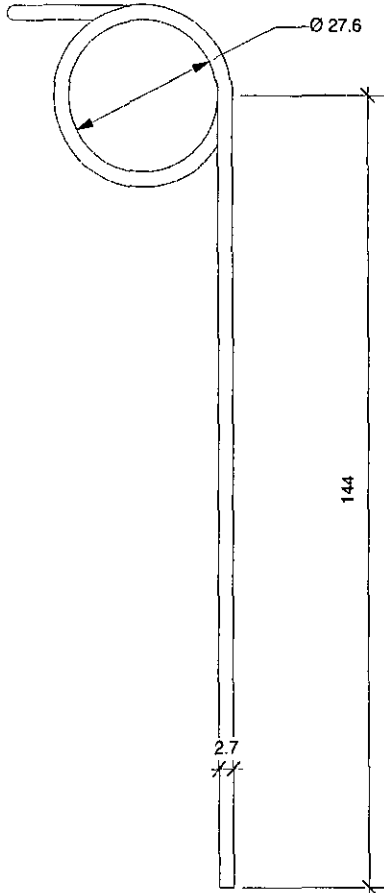
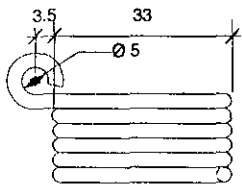

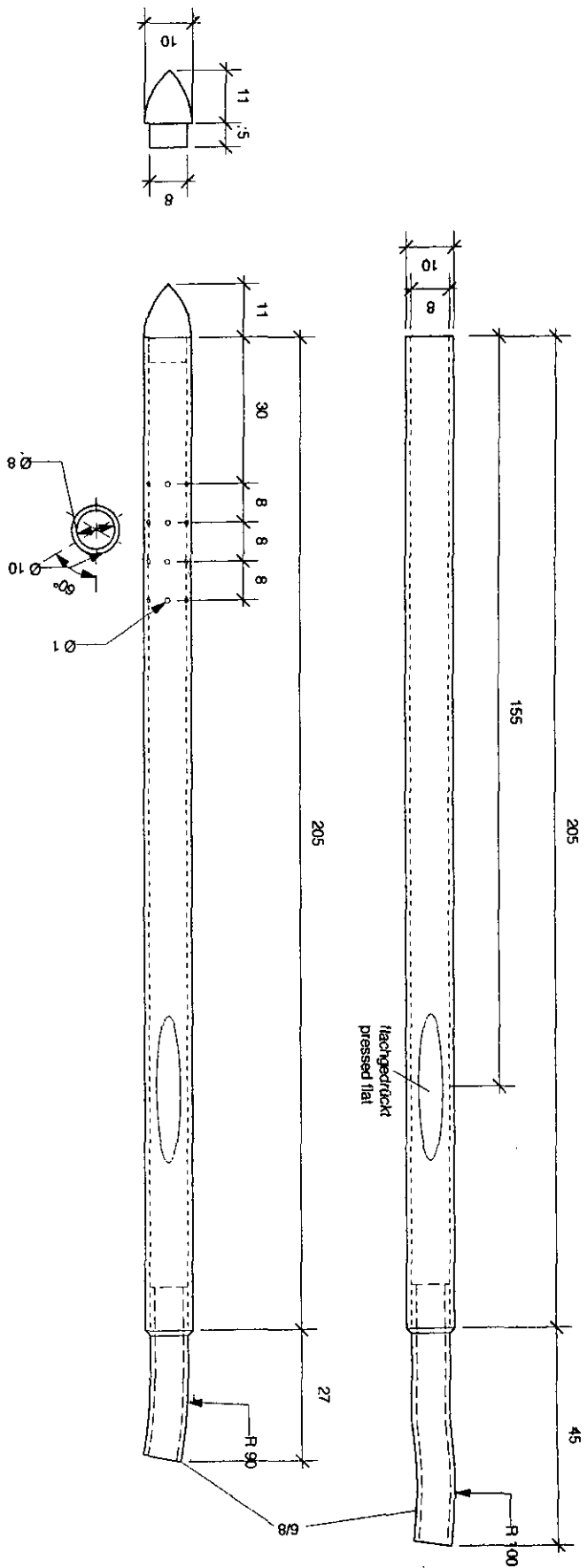
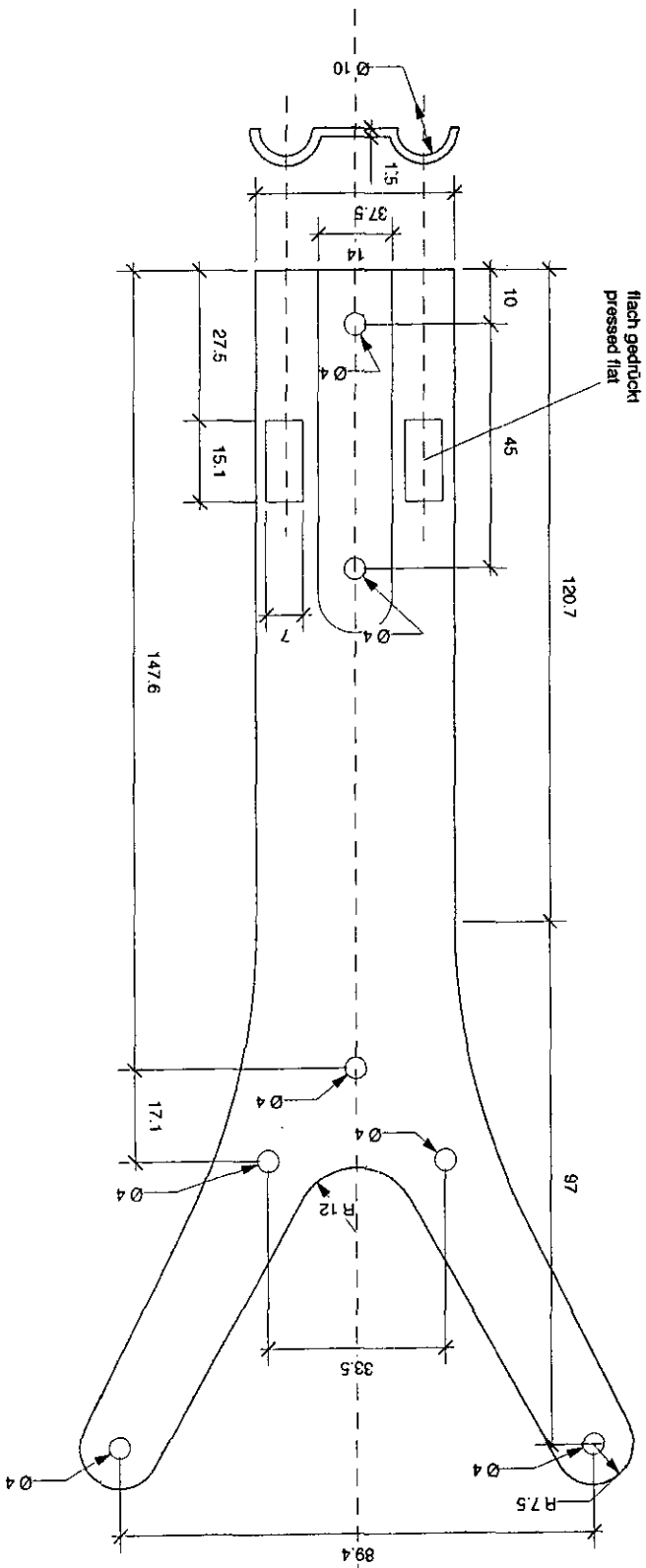

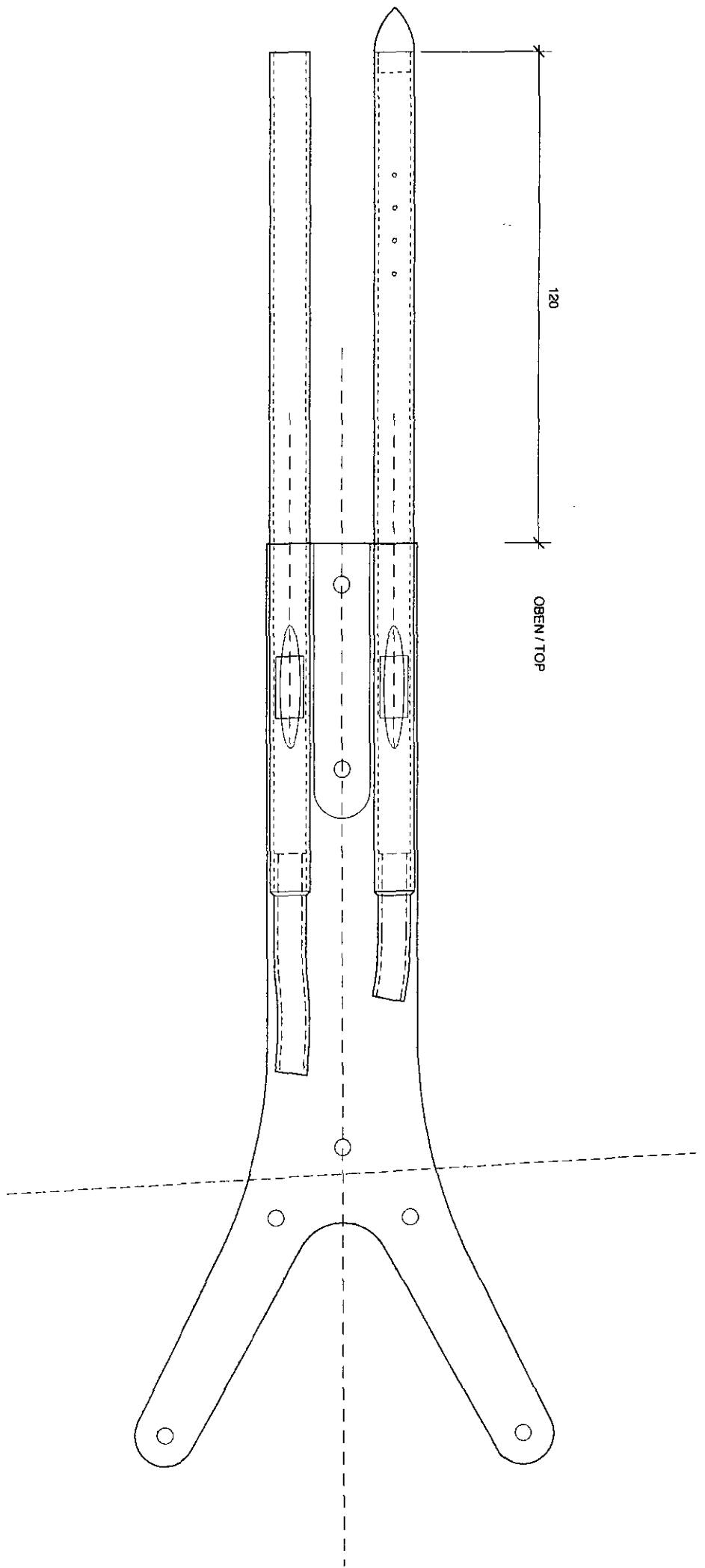

*Zentrierung
centering pins

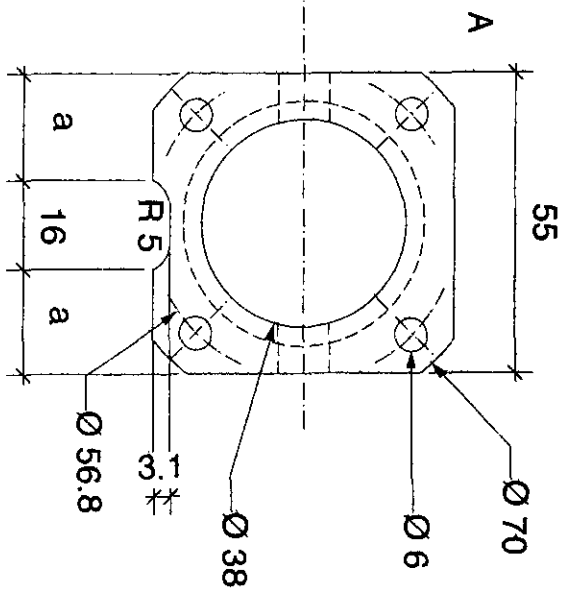
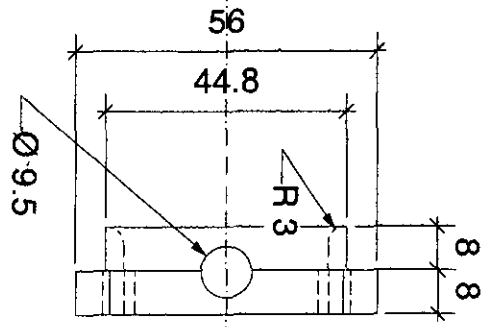
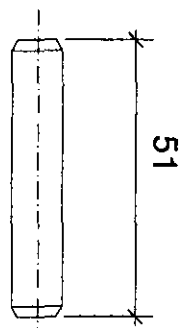
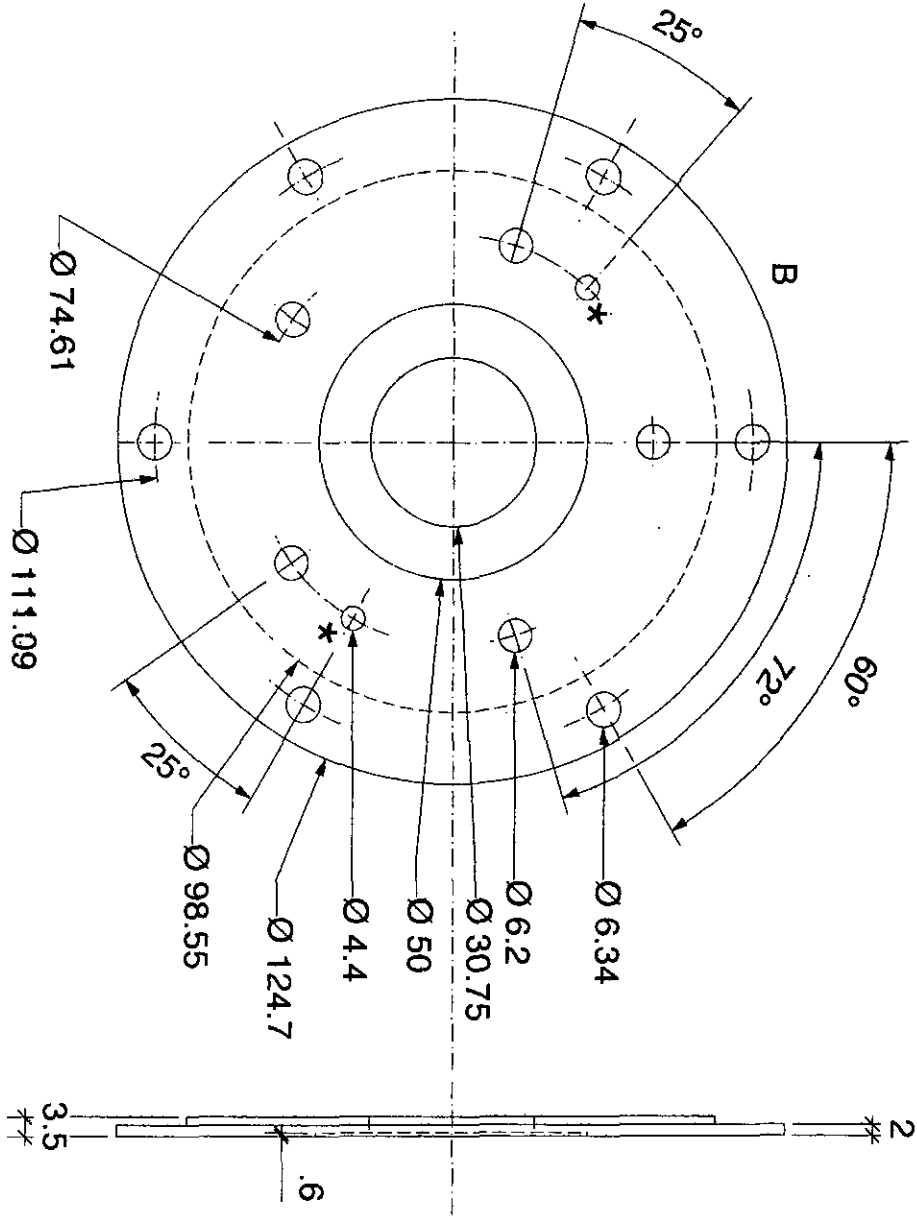

MASSE MIT BREMSTROMMELN
USW. VERGLEICHEN !!!
CHECK MEASUREMENTS AGAINST
BRAKES TO BE USED ETC. !!!

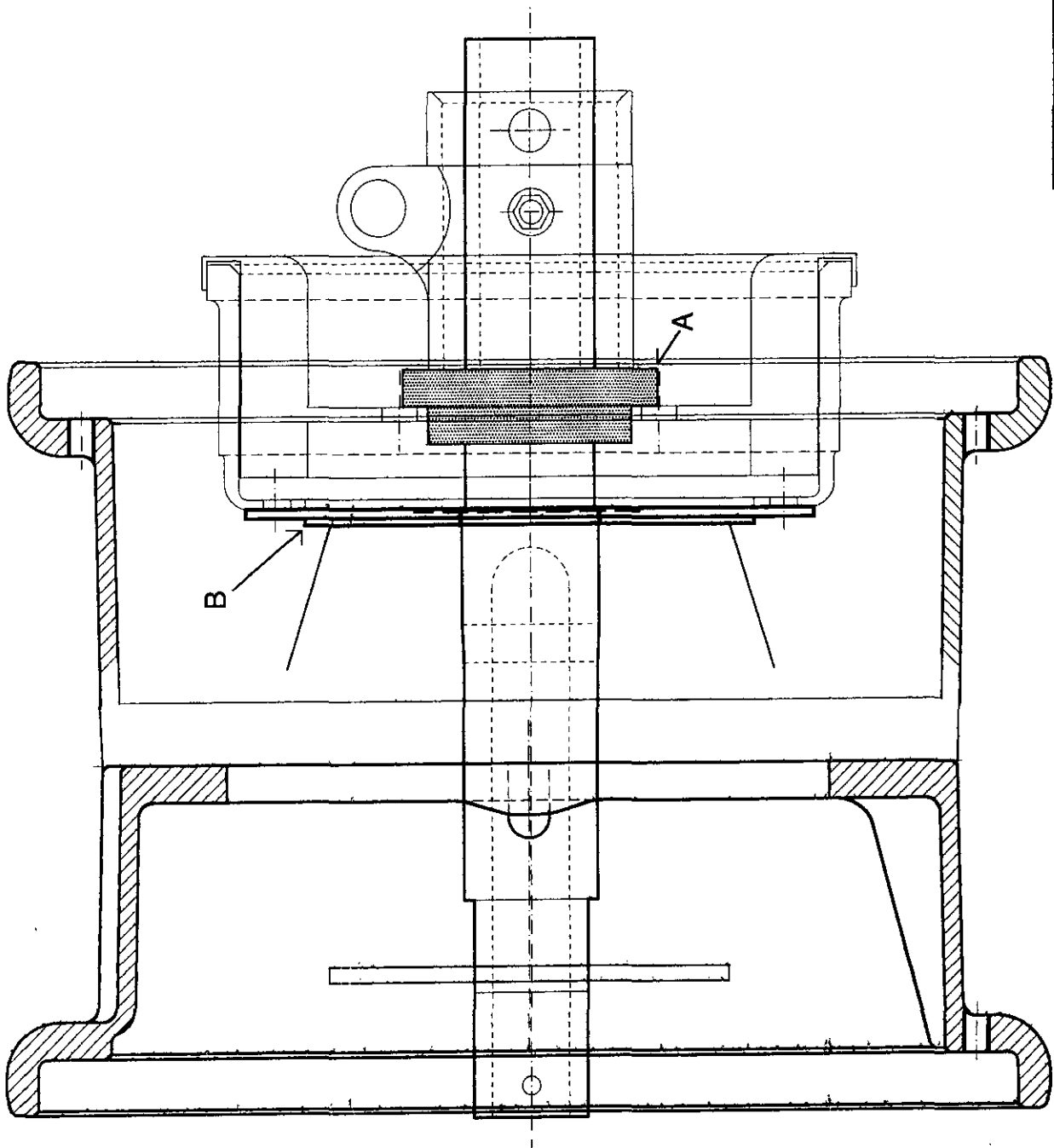
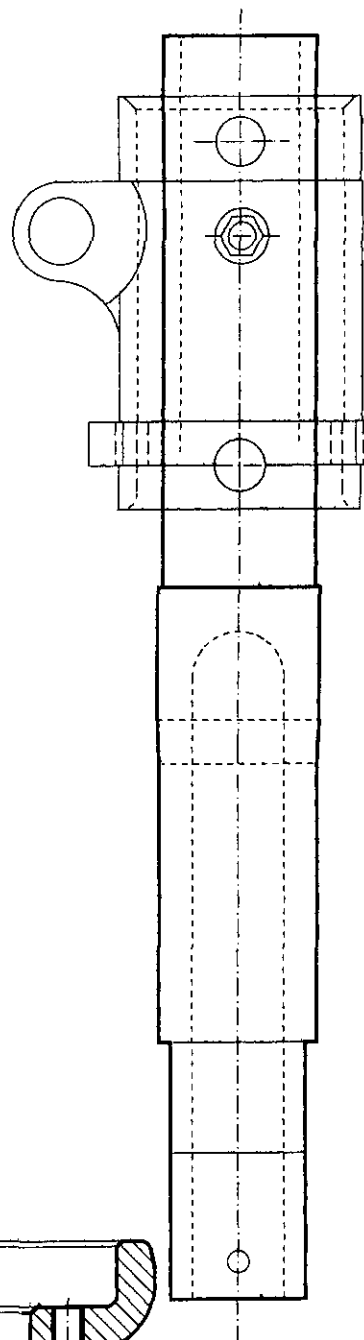
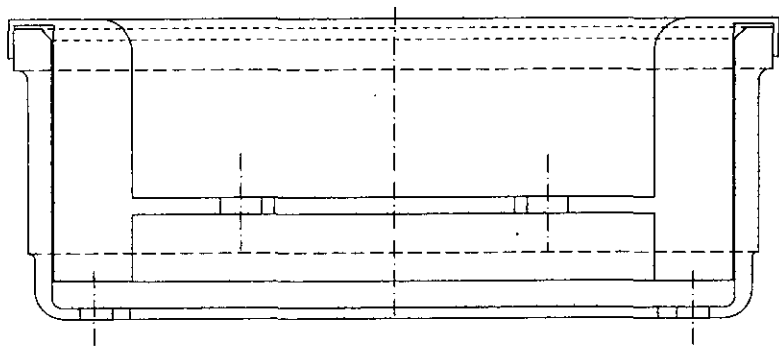

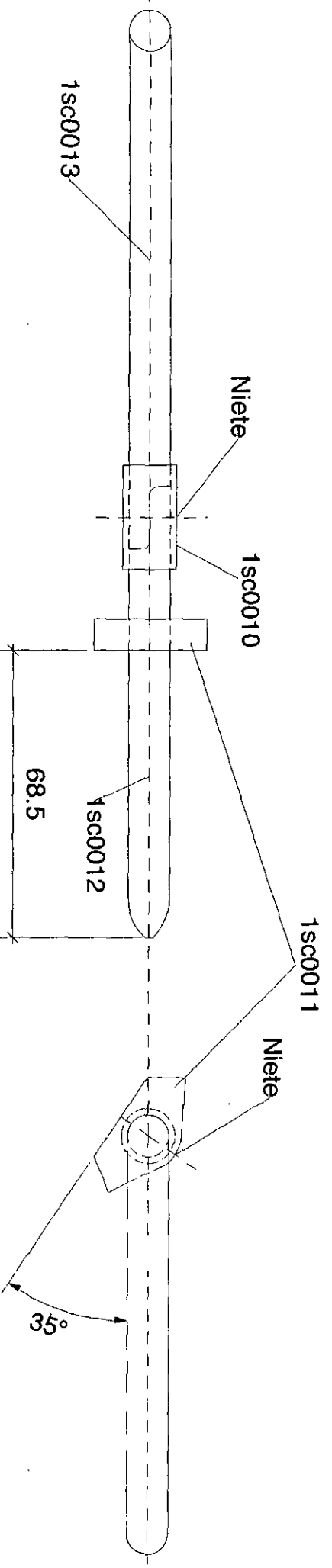
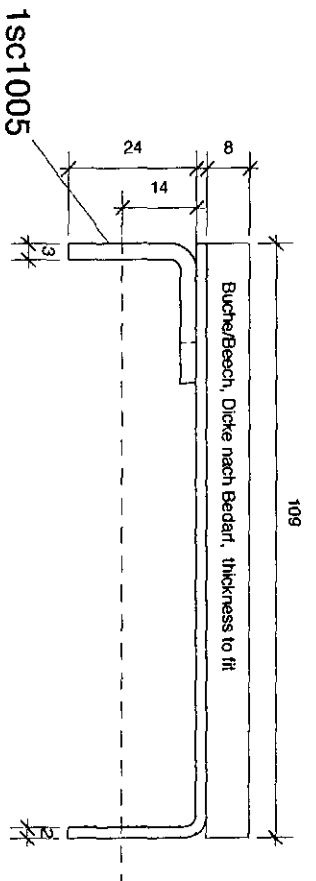
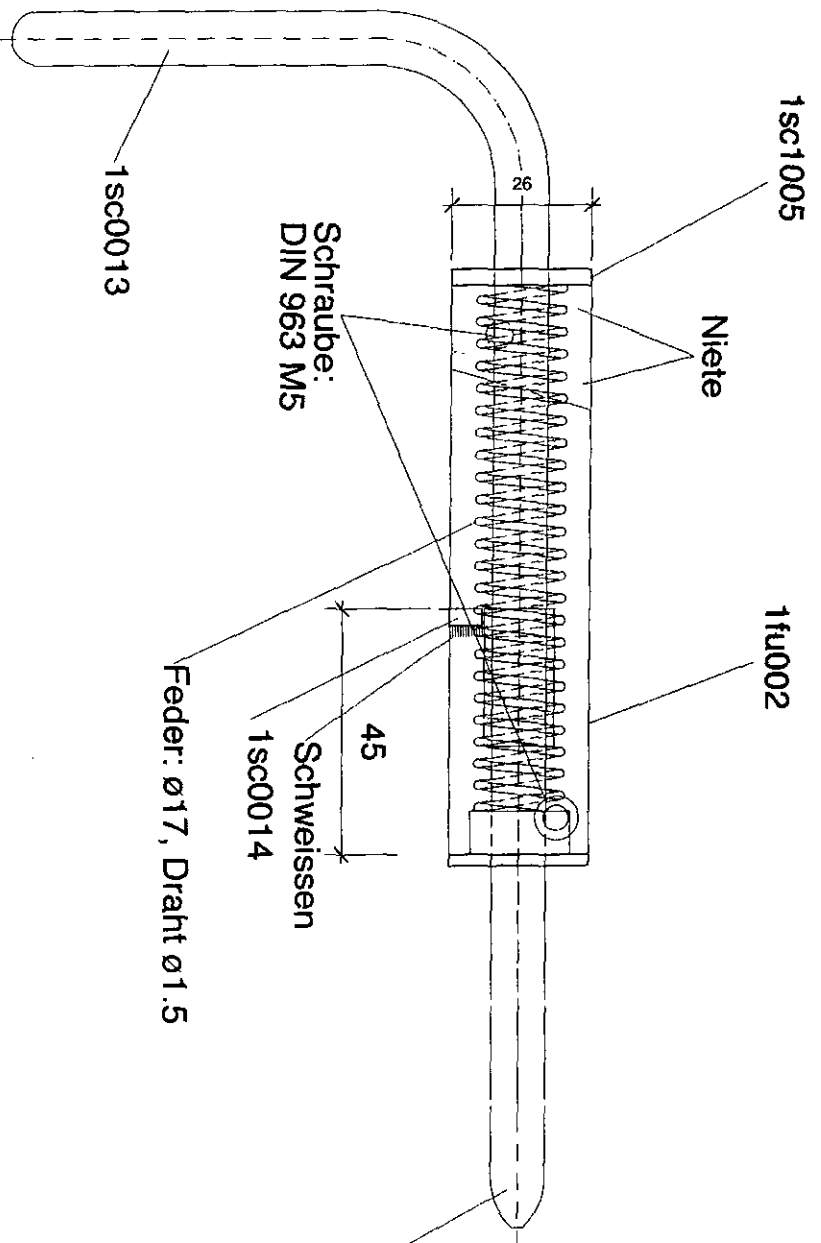

ELEVATOR

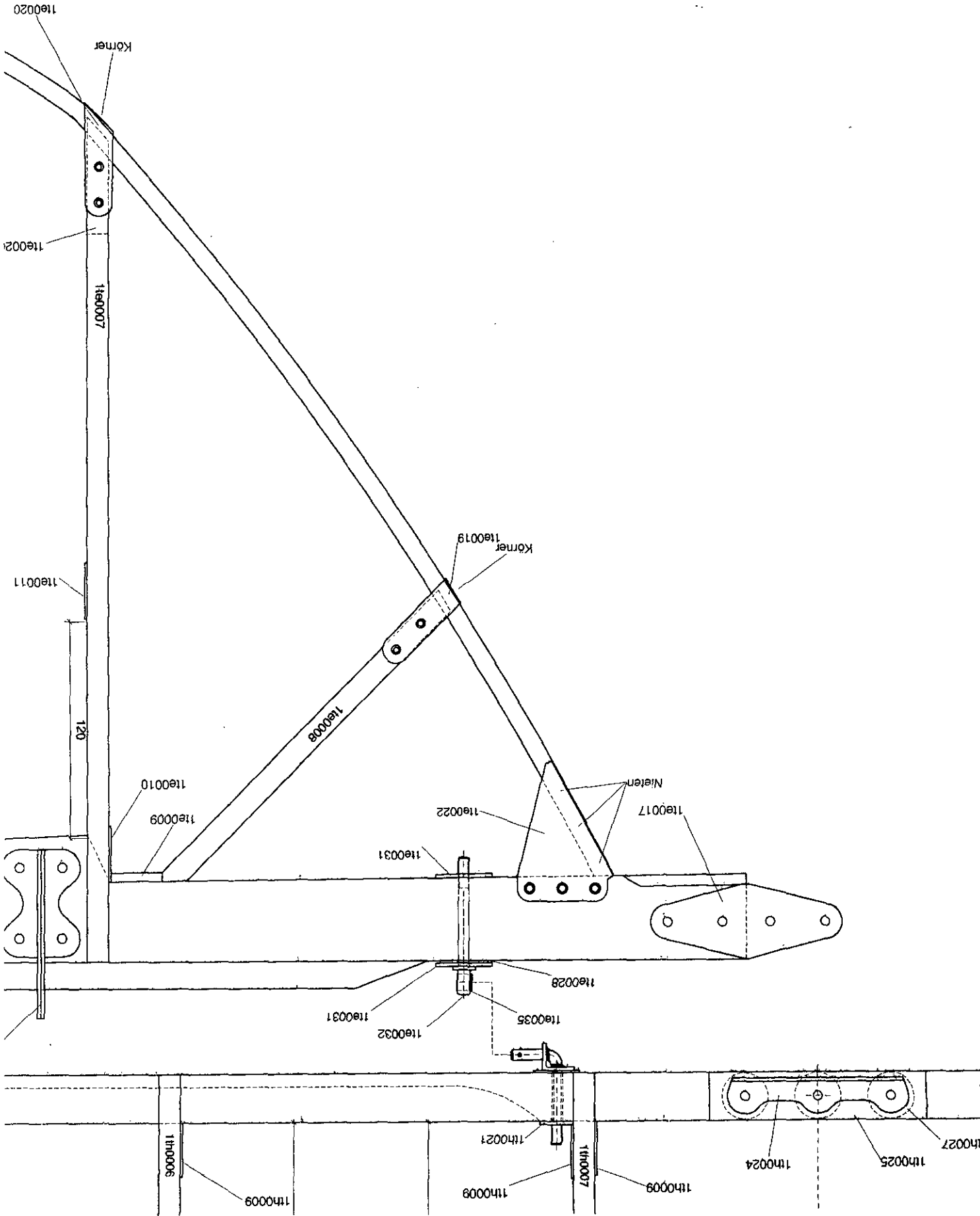

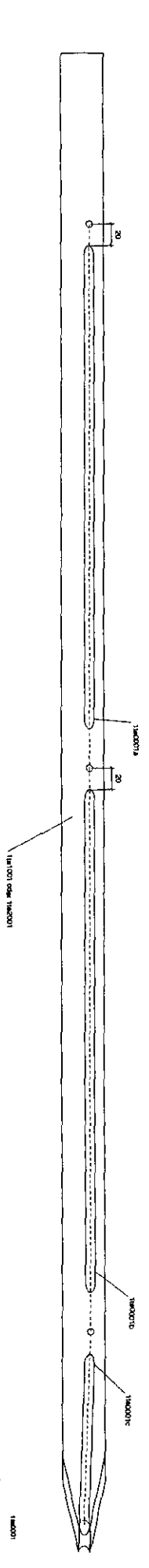
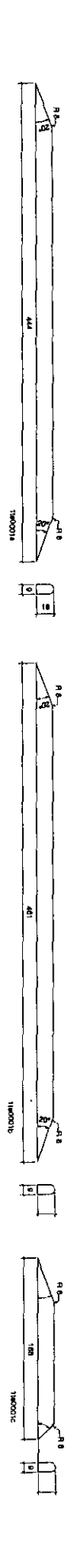
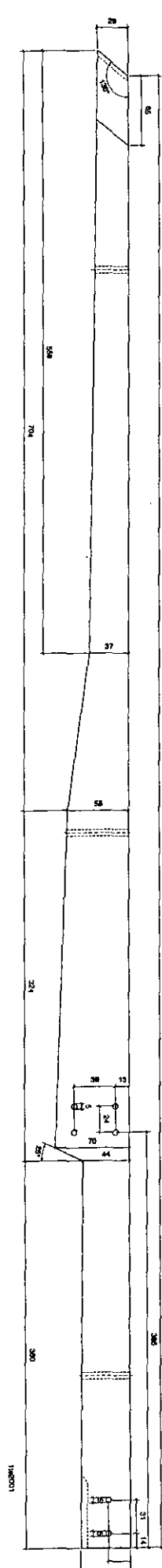
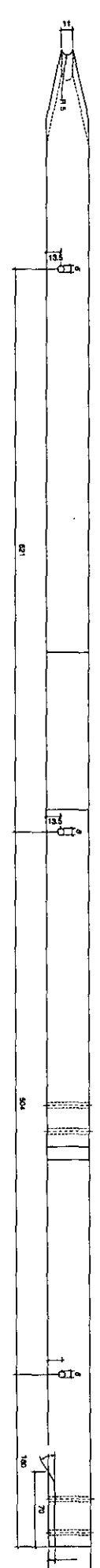
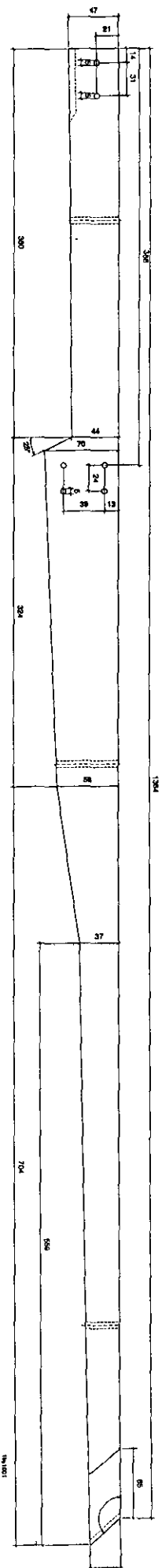
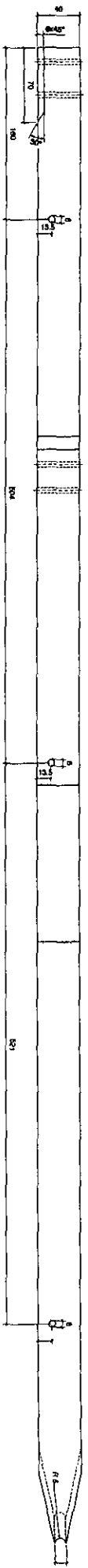

ELEVATOR SPARS

1:10000

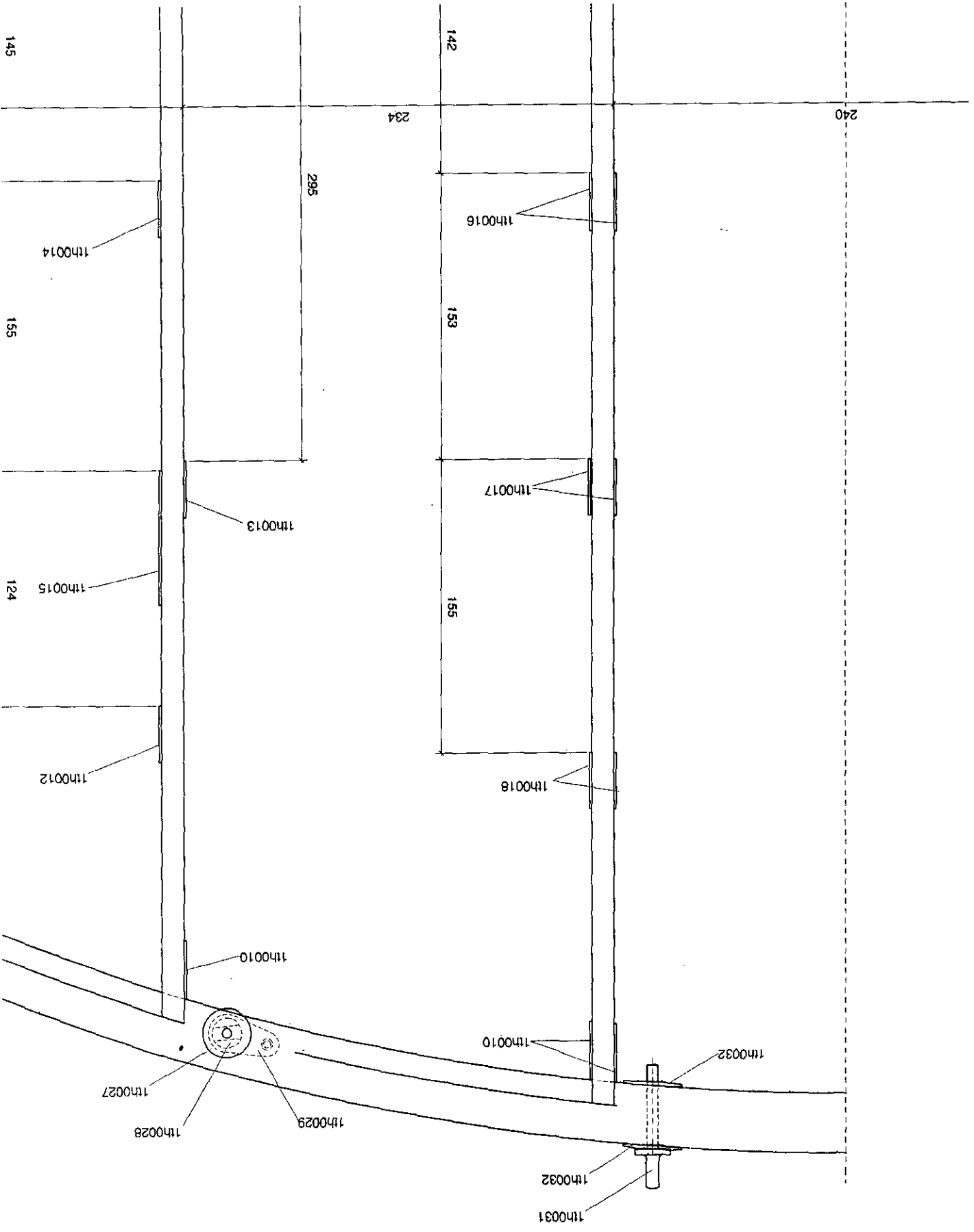

Ansicht von unten
view from below

2

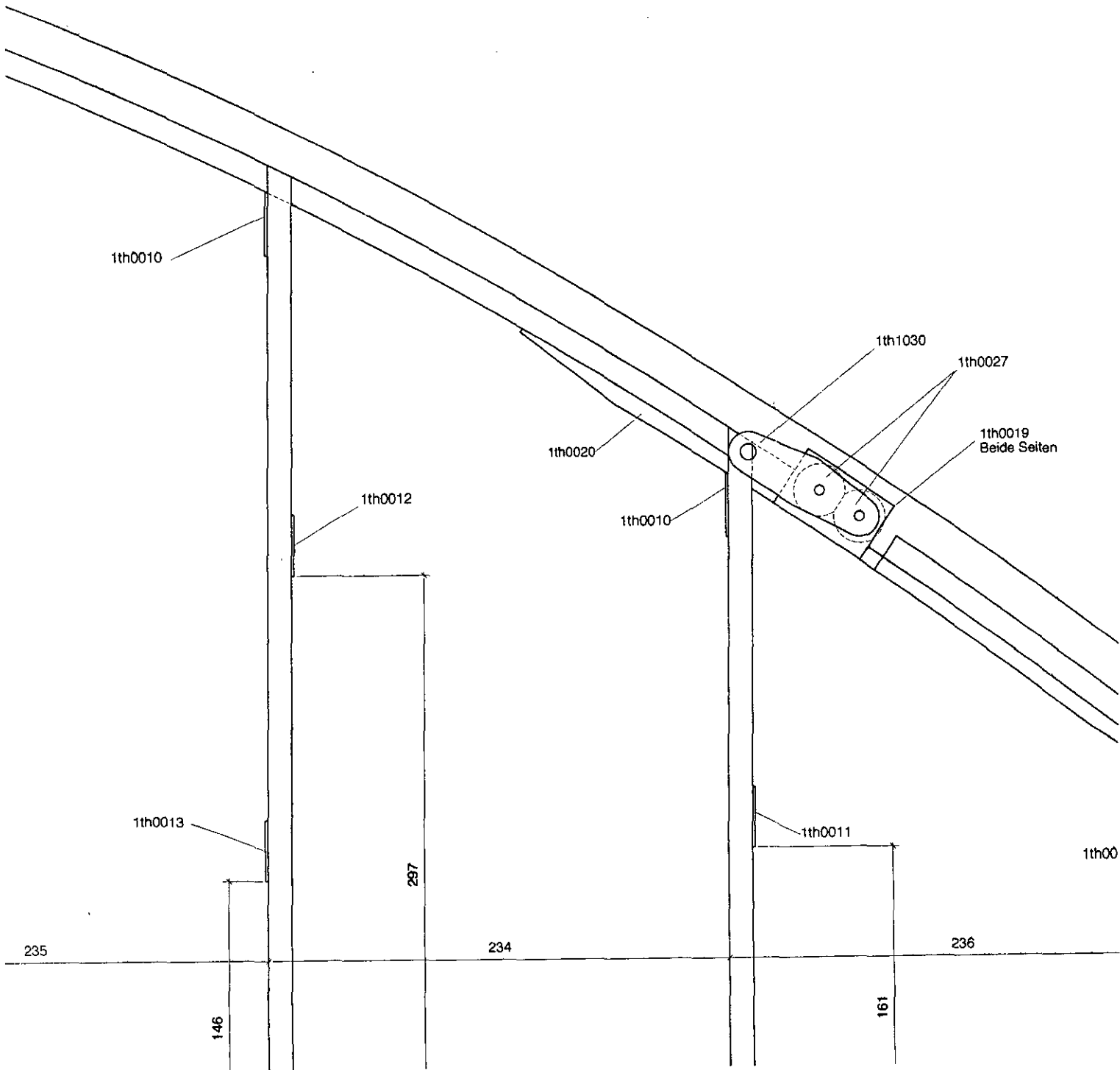

3

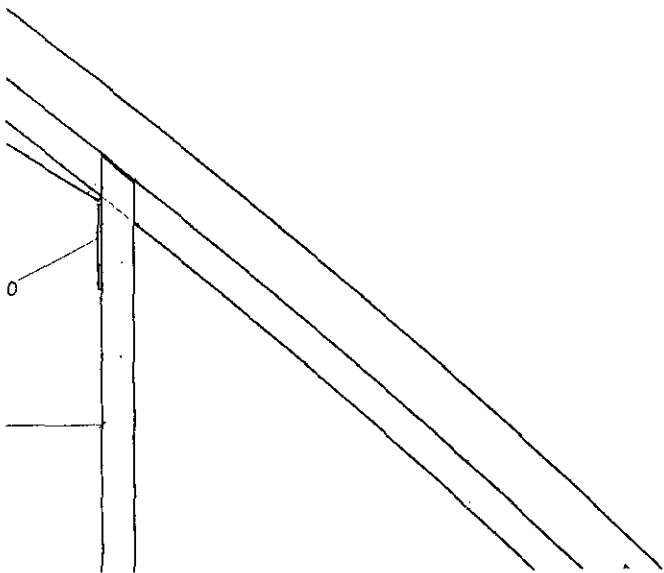

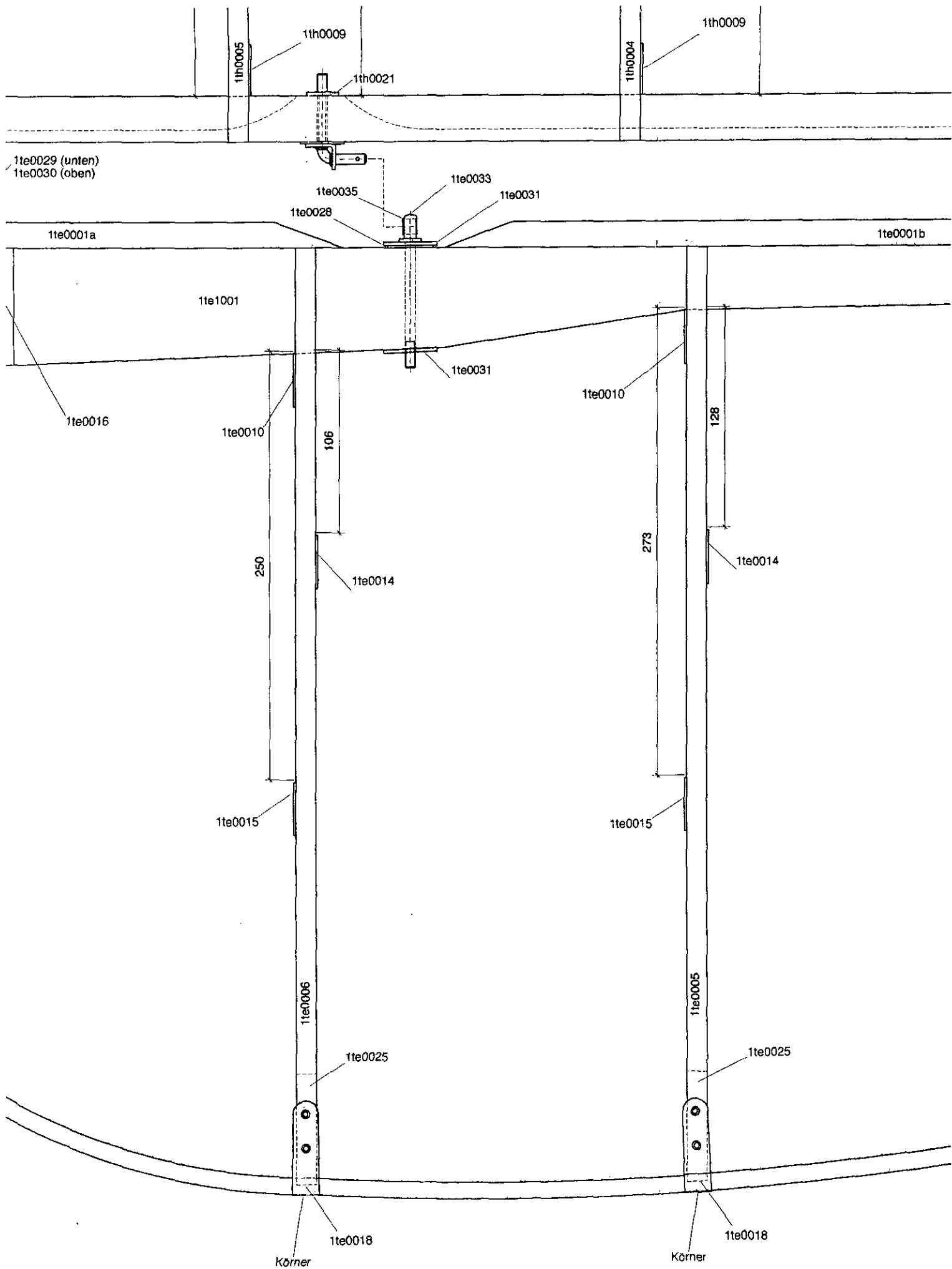

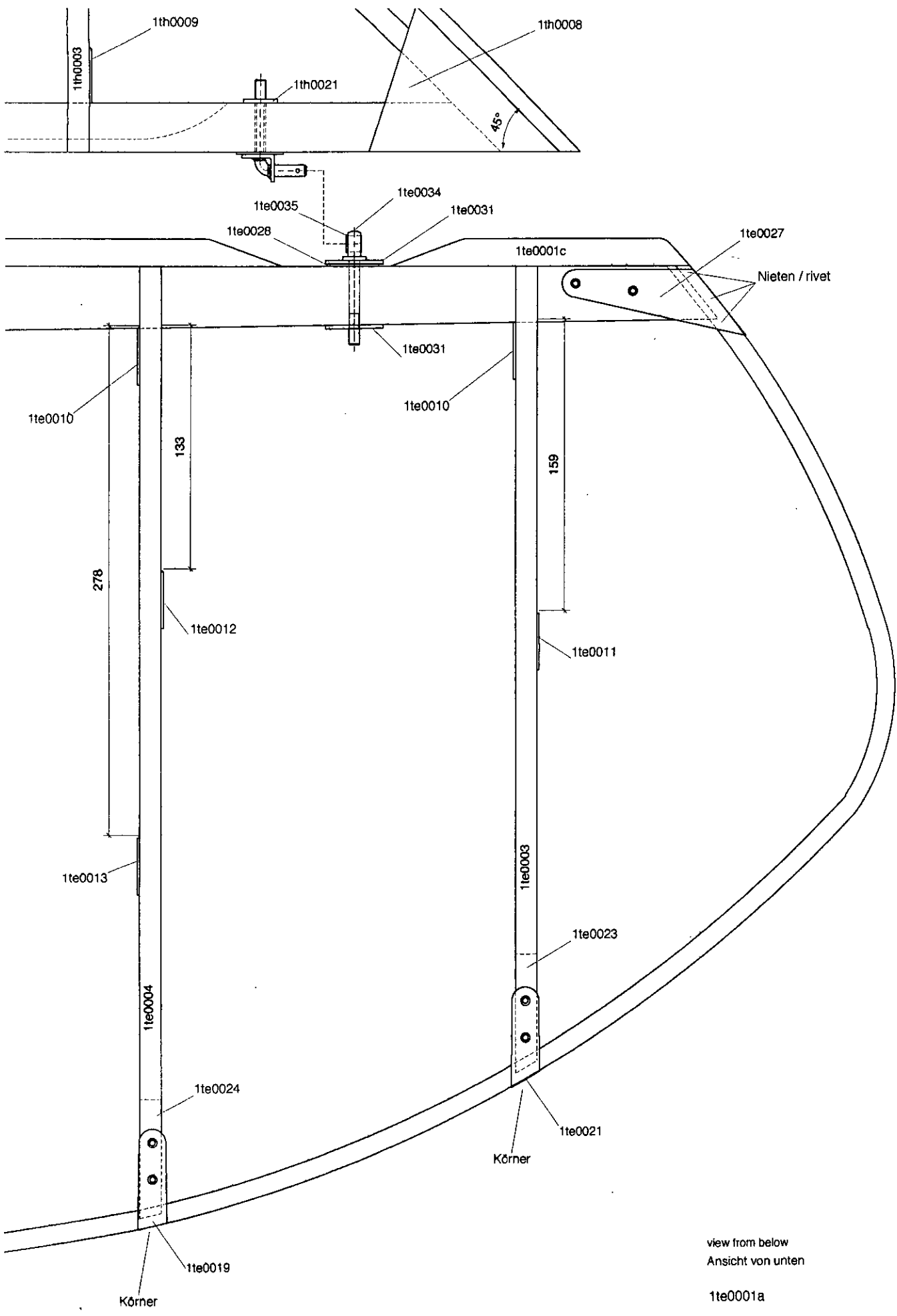

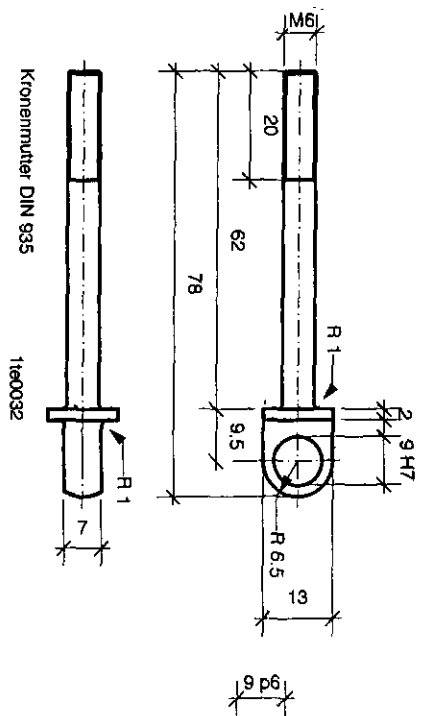

Kronenmutter DIN 935
11e0032

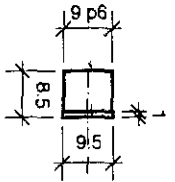

11e0035

Messing / brass

Kontrolle nach dem Einpressen

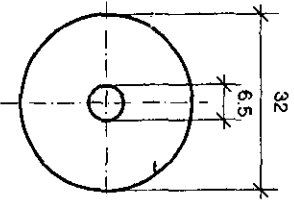
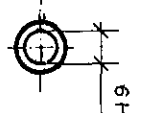

11e0031
Alu.

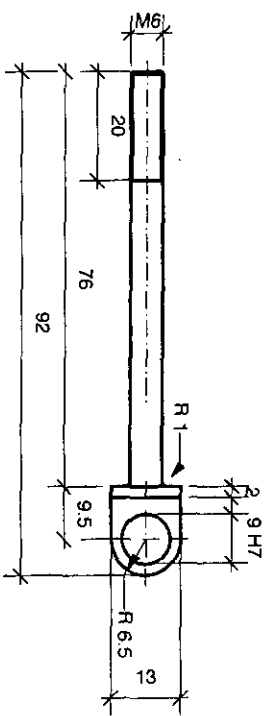
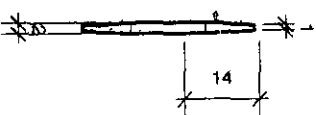

Kronenmutter DIN 935
11e0033

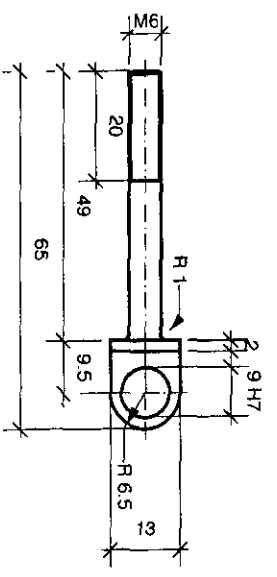

Kronenmutter DIN 935
11e0034

11e0031

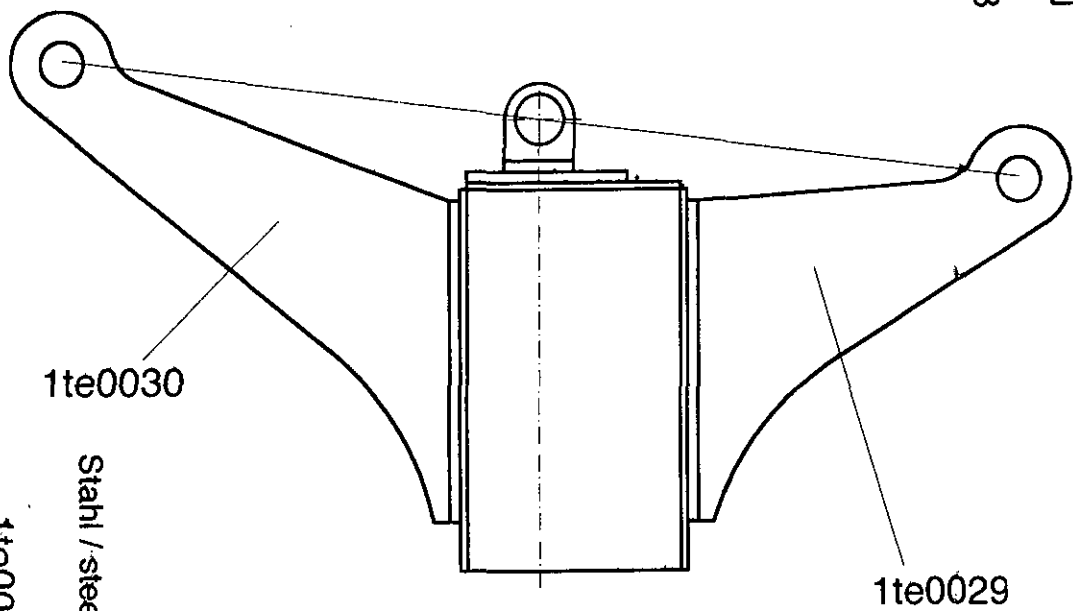
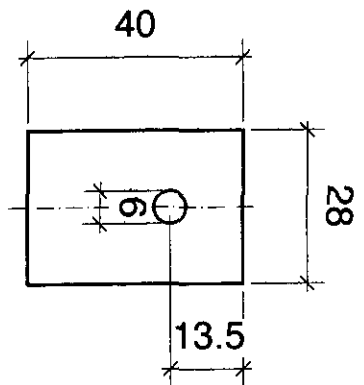
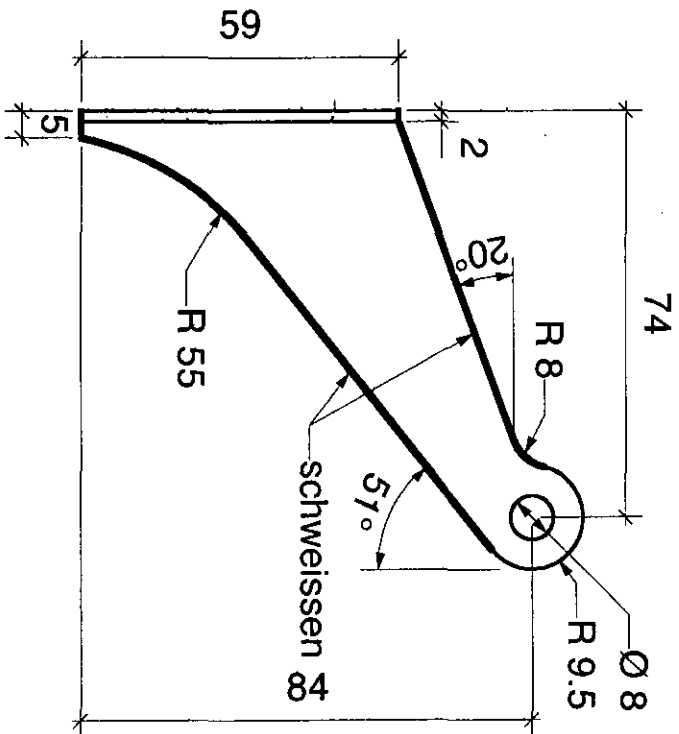
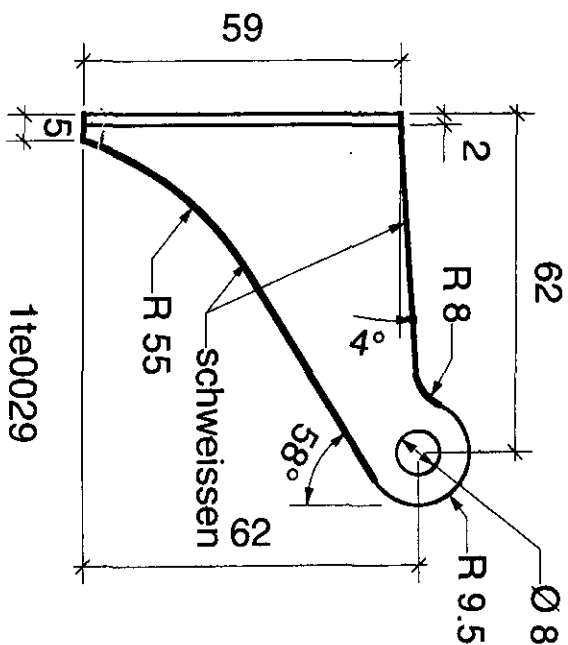
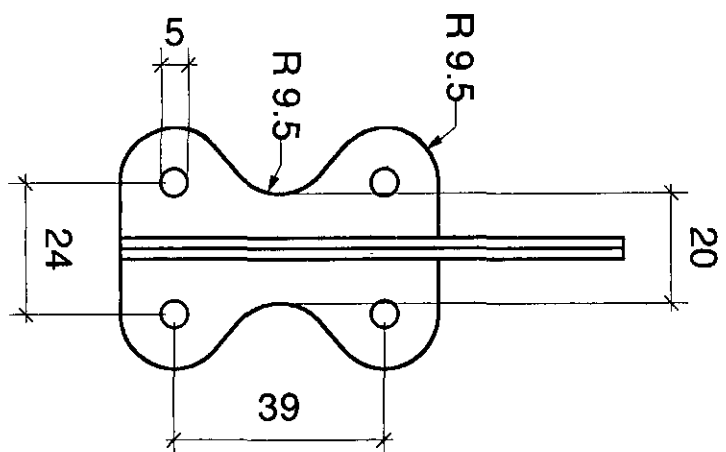
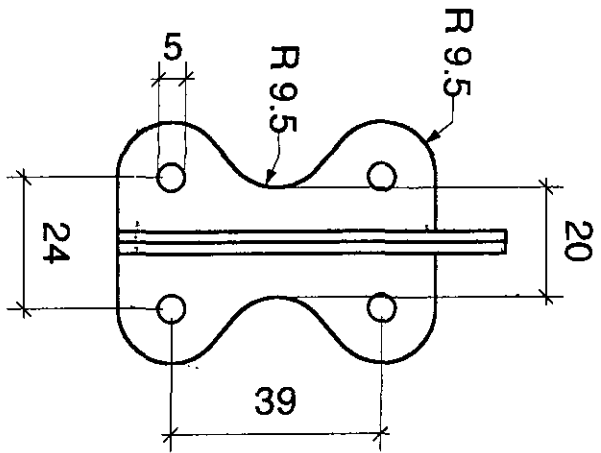

1te0028

Stahl / steel

1te0030

1te0029

Dicke 1.3
1te0028

1te0030

1te0029

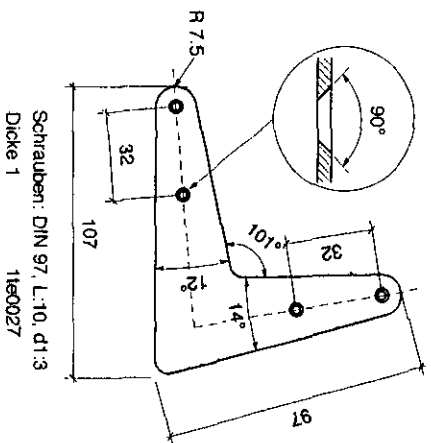
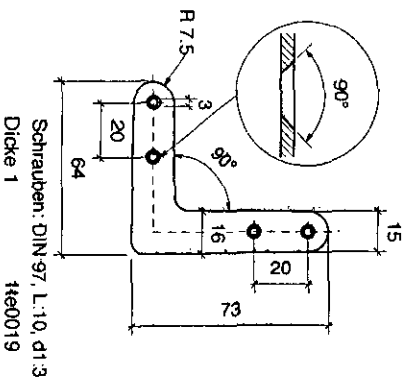
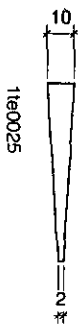
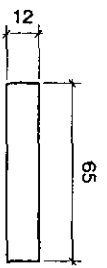
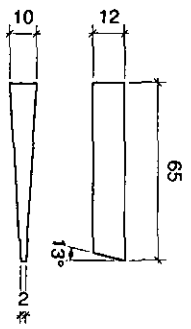
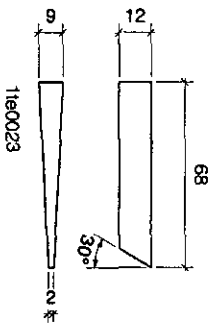
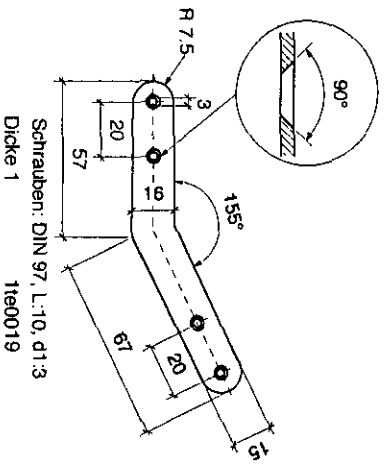
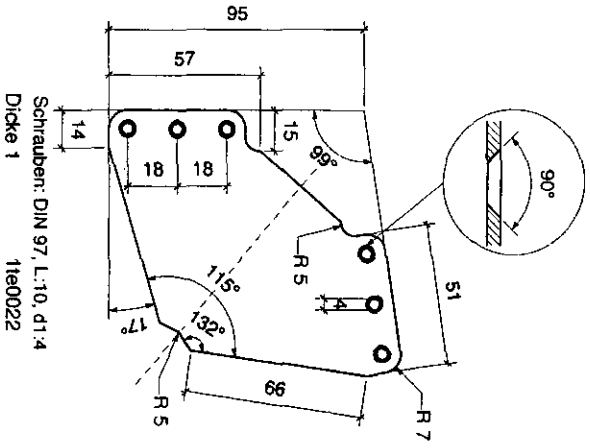
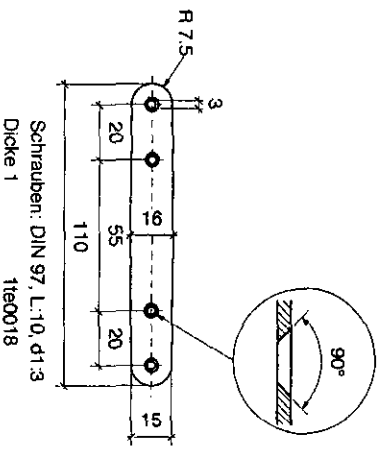
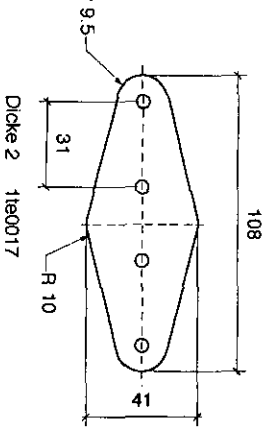
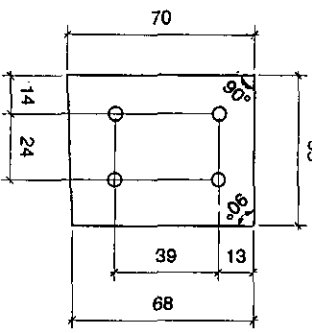
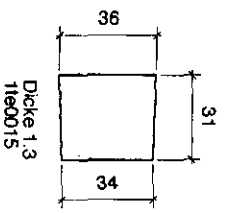
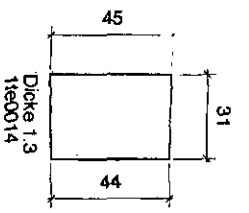

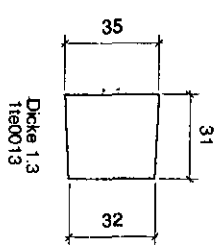
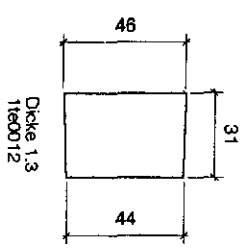
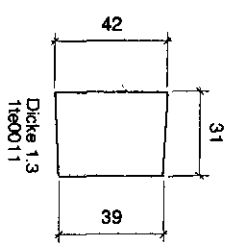
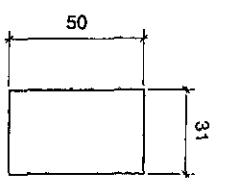
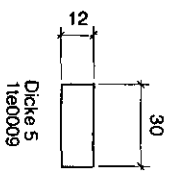
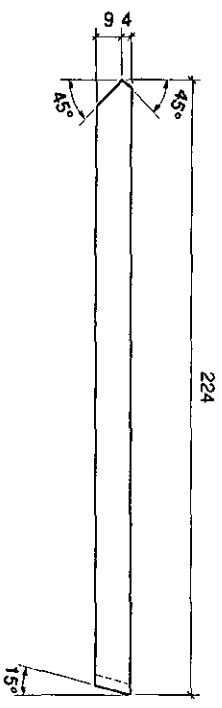
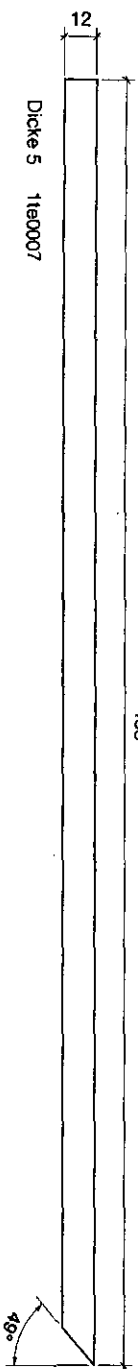
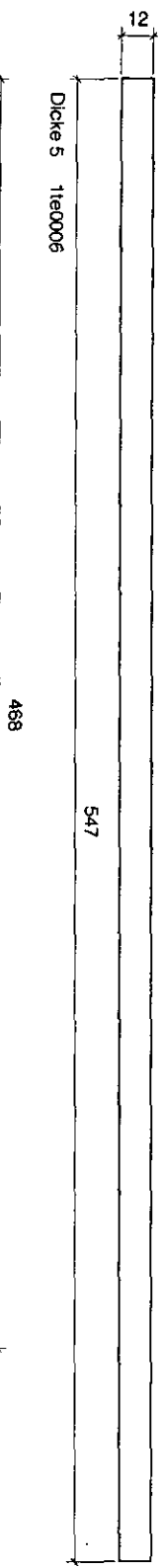
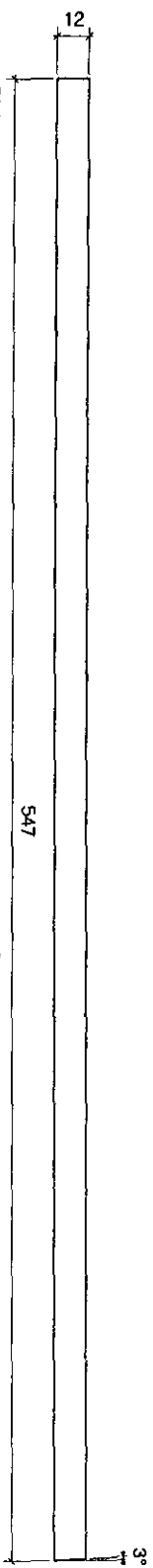
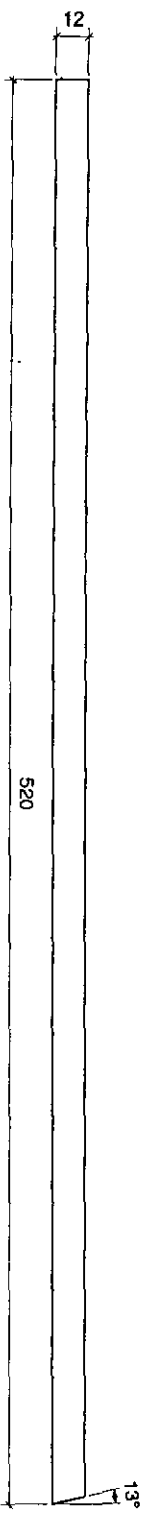
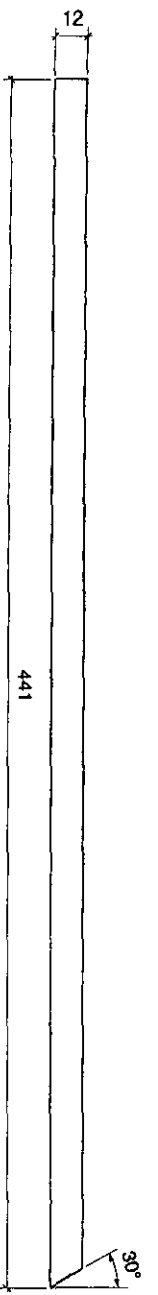

11e0003

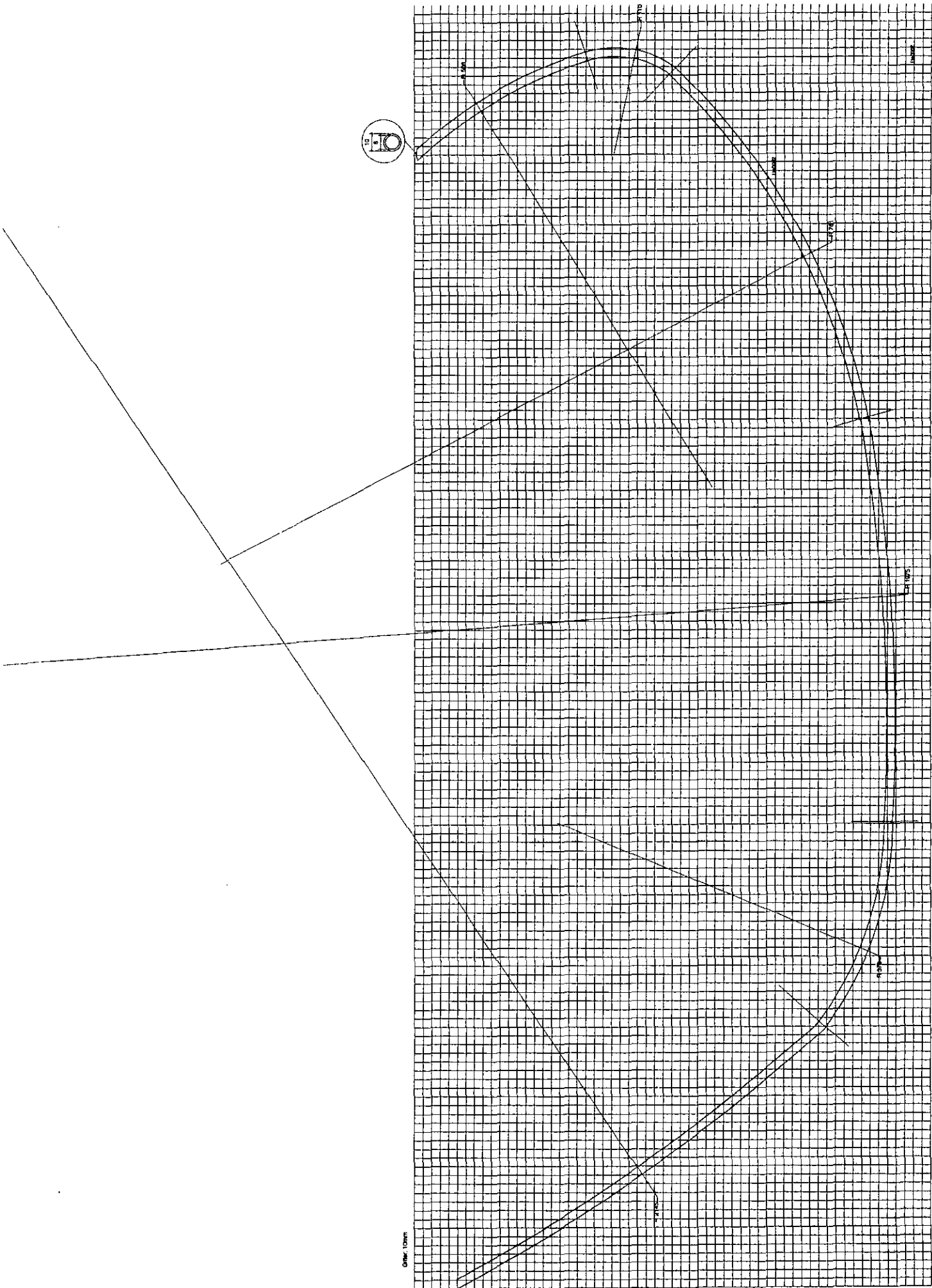

1

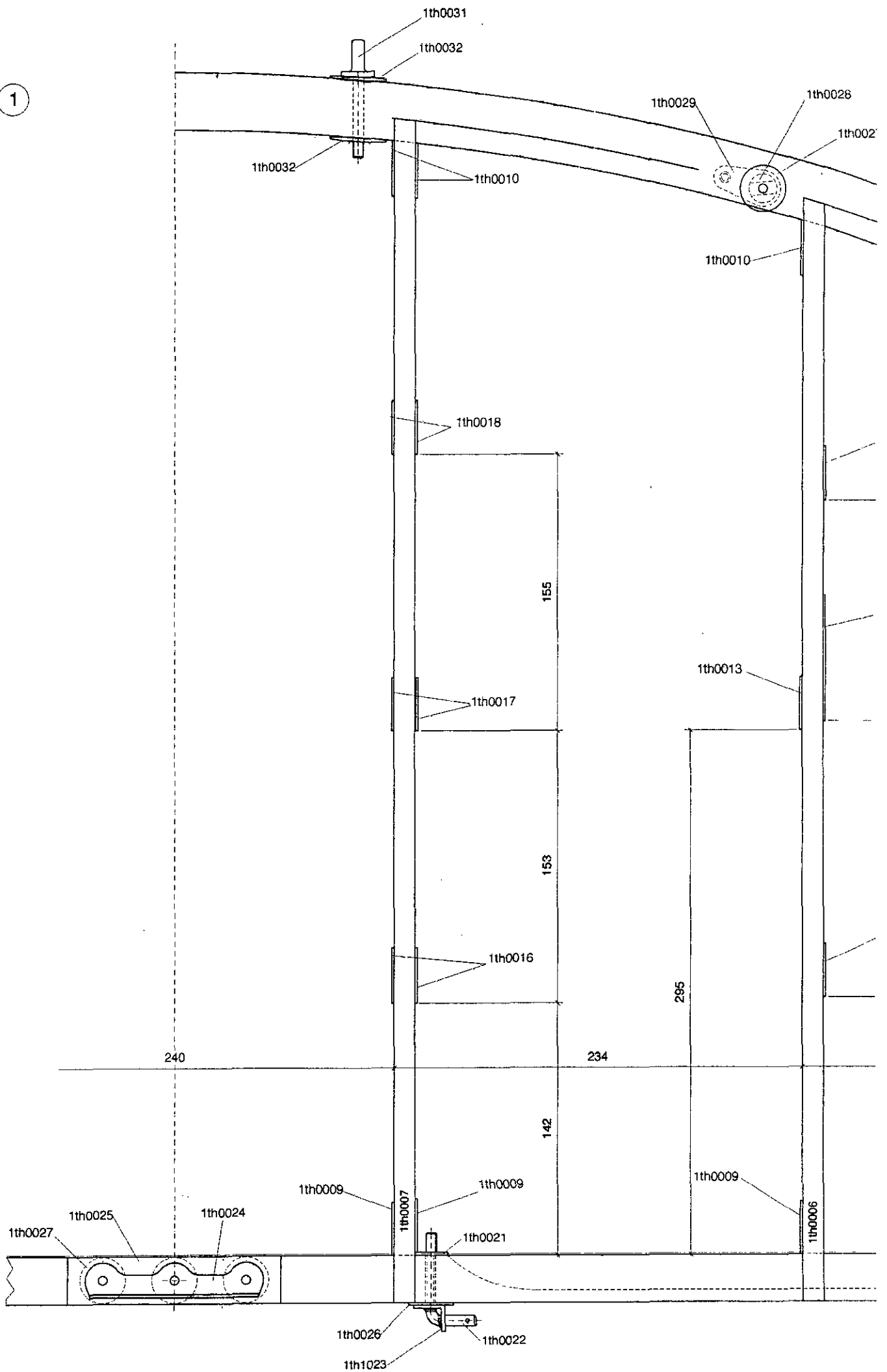

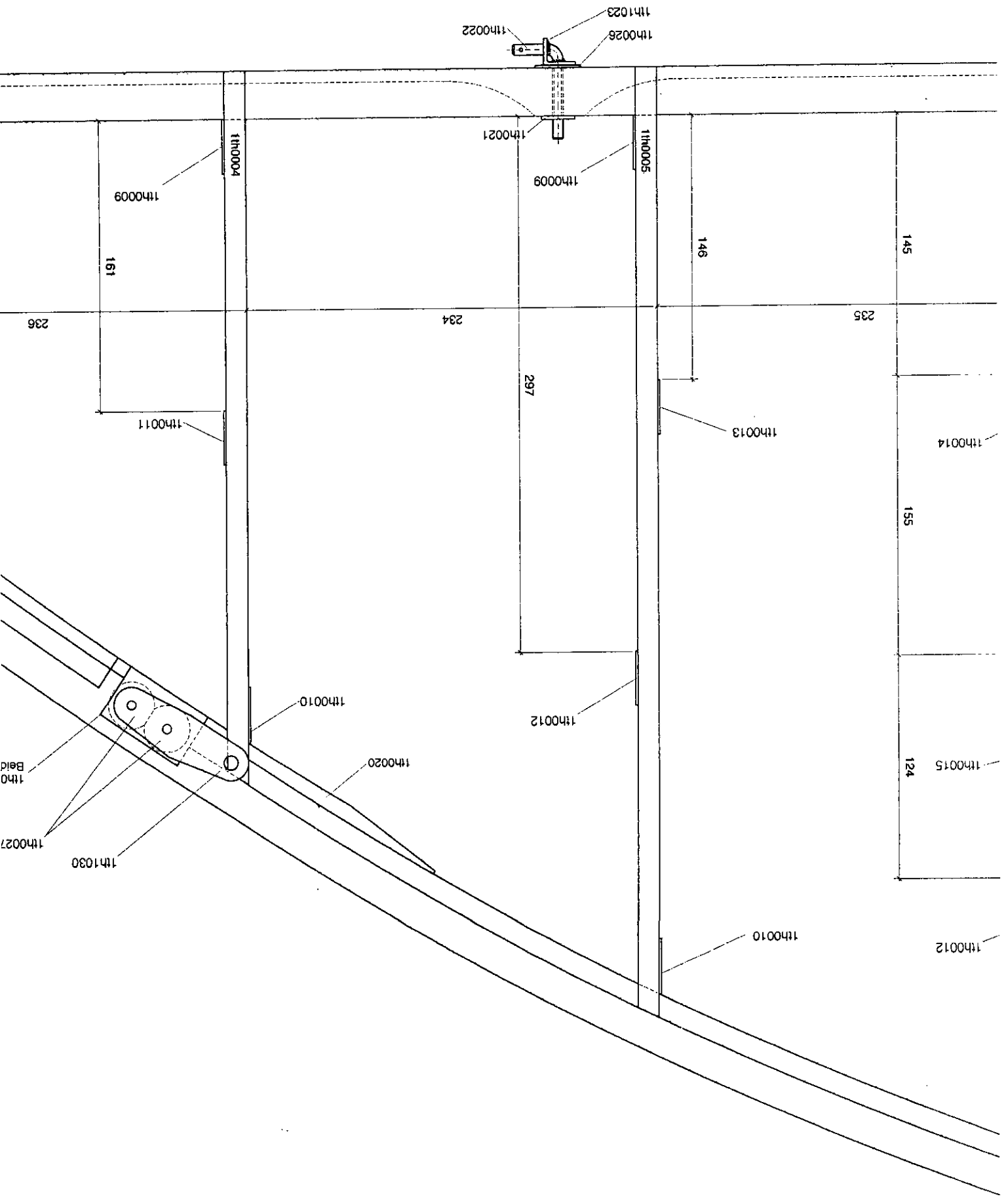

Ansicht von unten

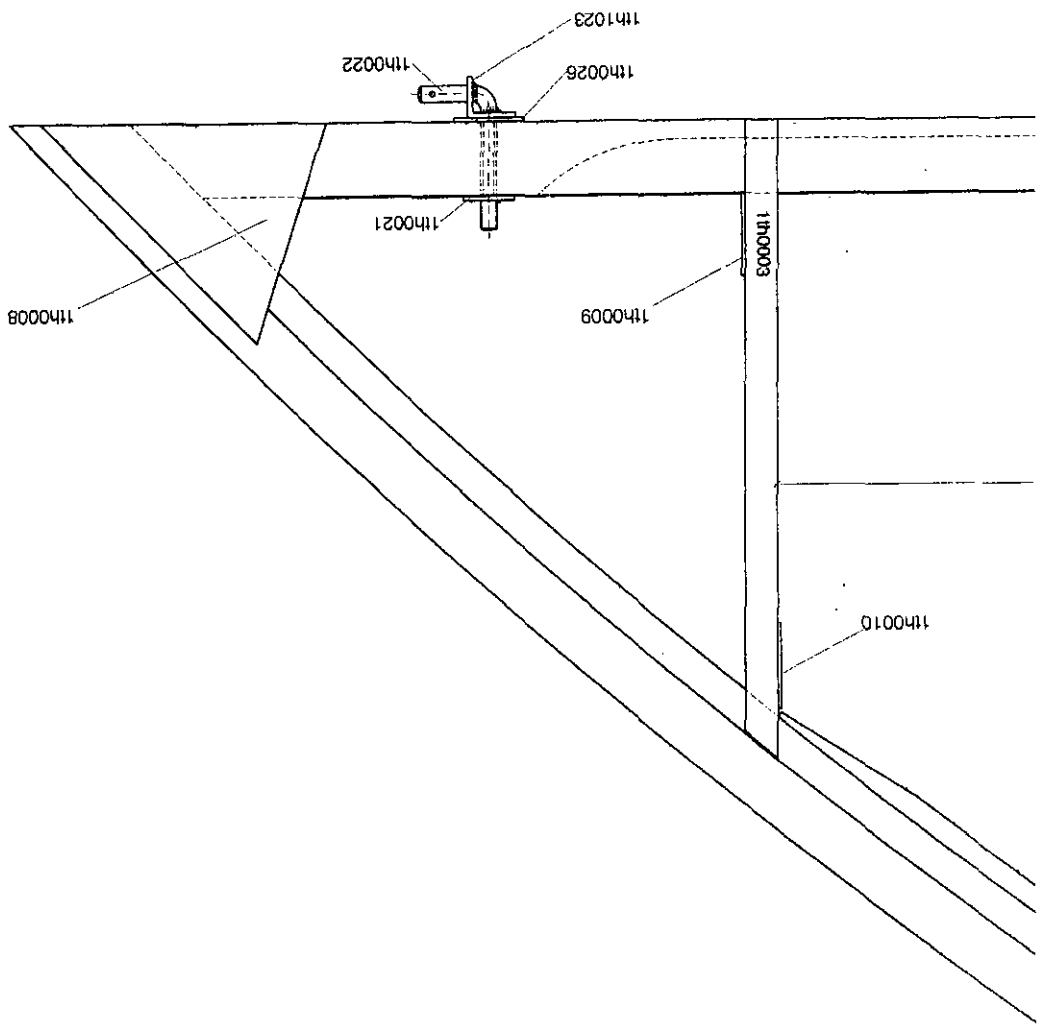

3

11h0001

11h0001

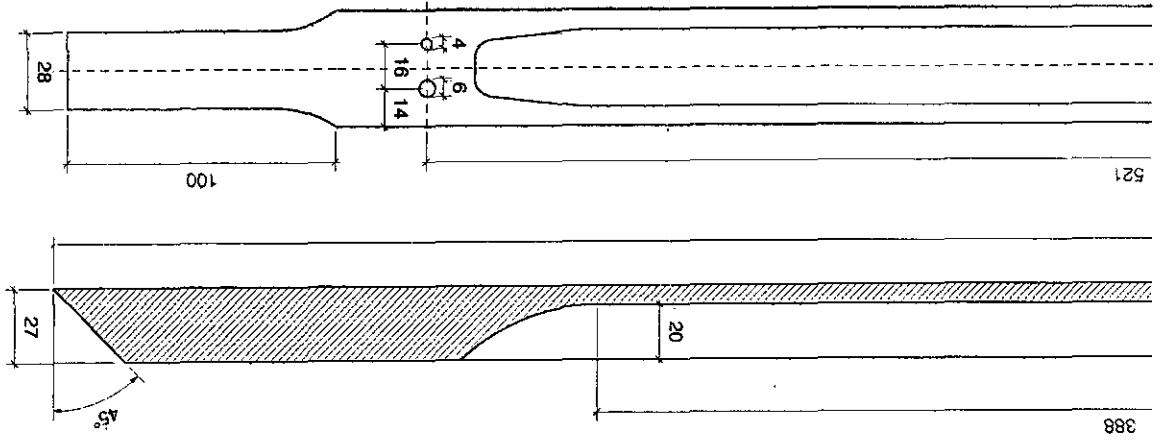

521

388

3

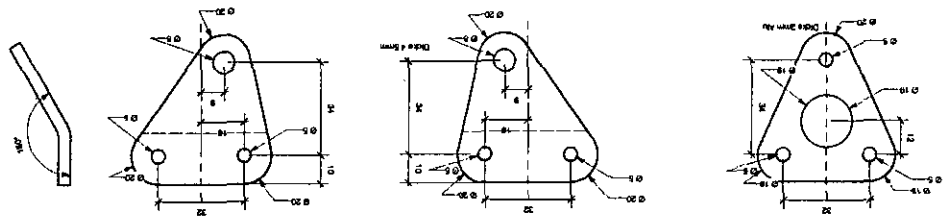

Form des Fasers für 11h0001

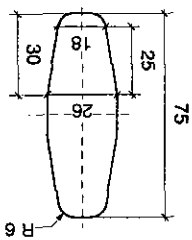

504

377

130

2

11h2002
Stahl / steel

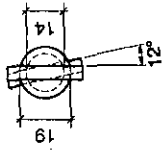

11h1002
Stahl / steel

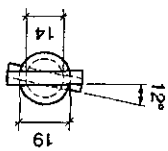

schweißen / weld

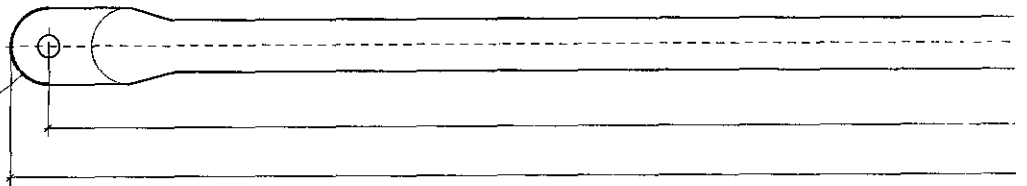
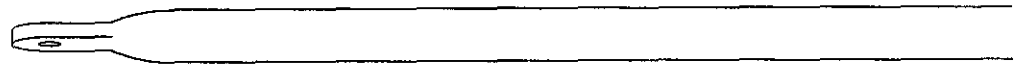
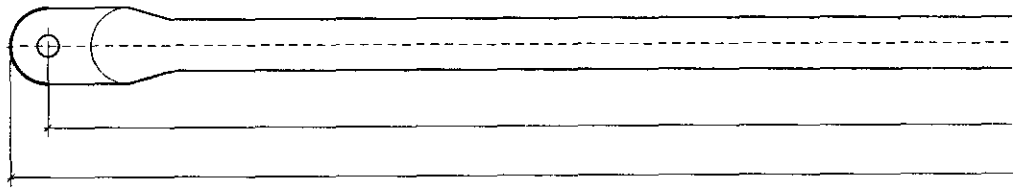

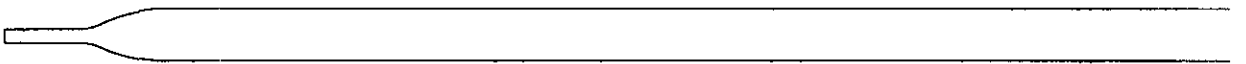
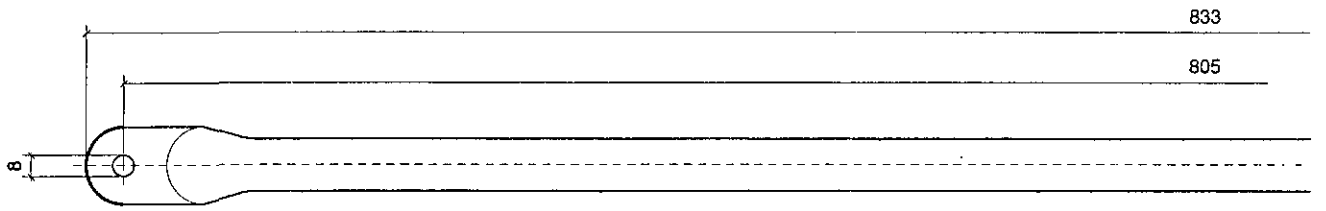
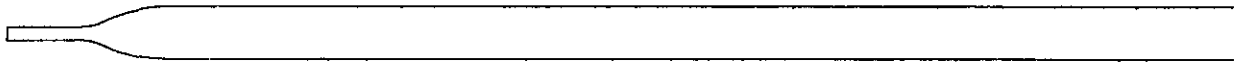
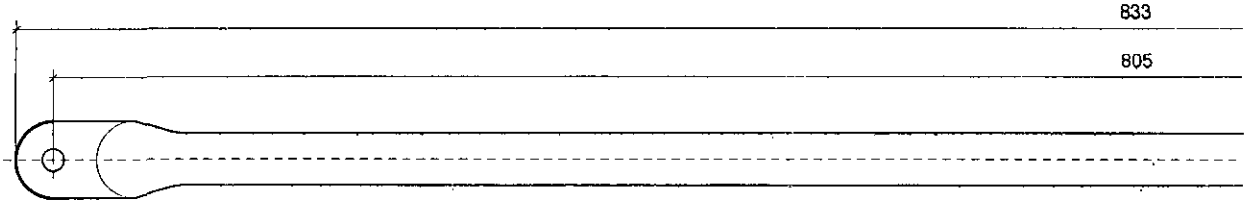

1

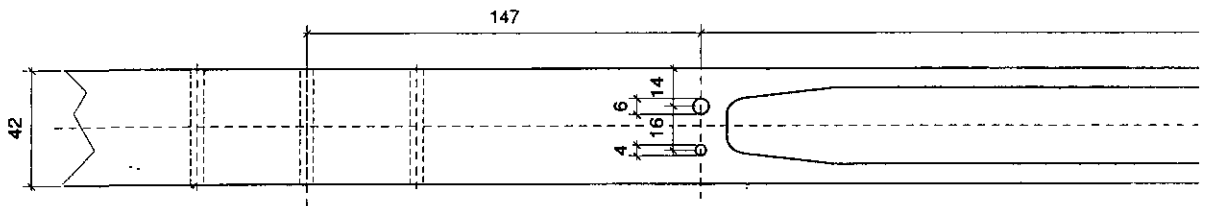
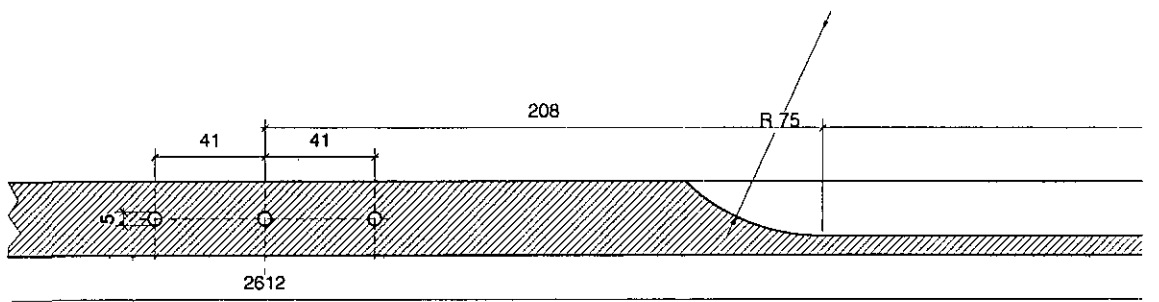

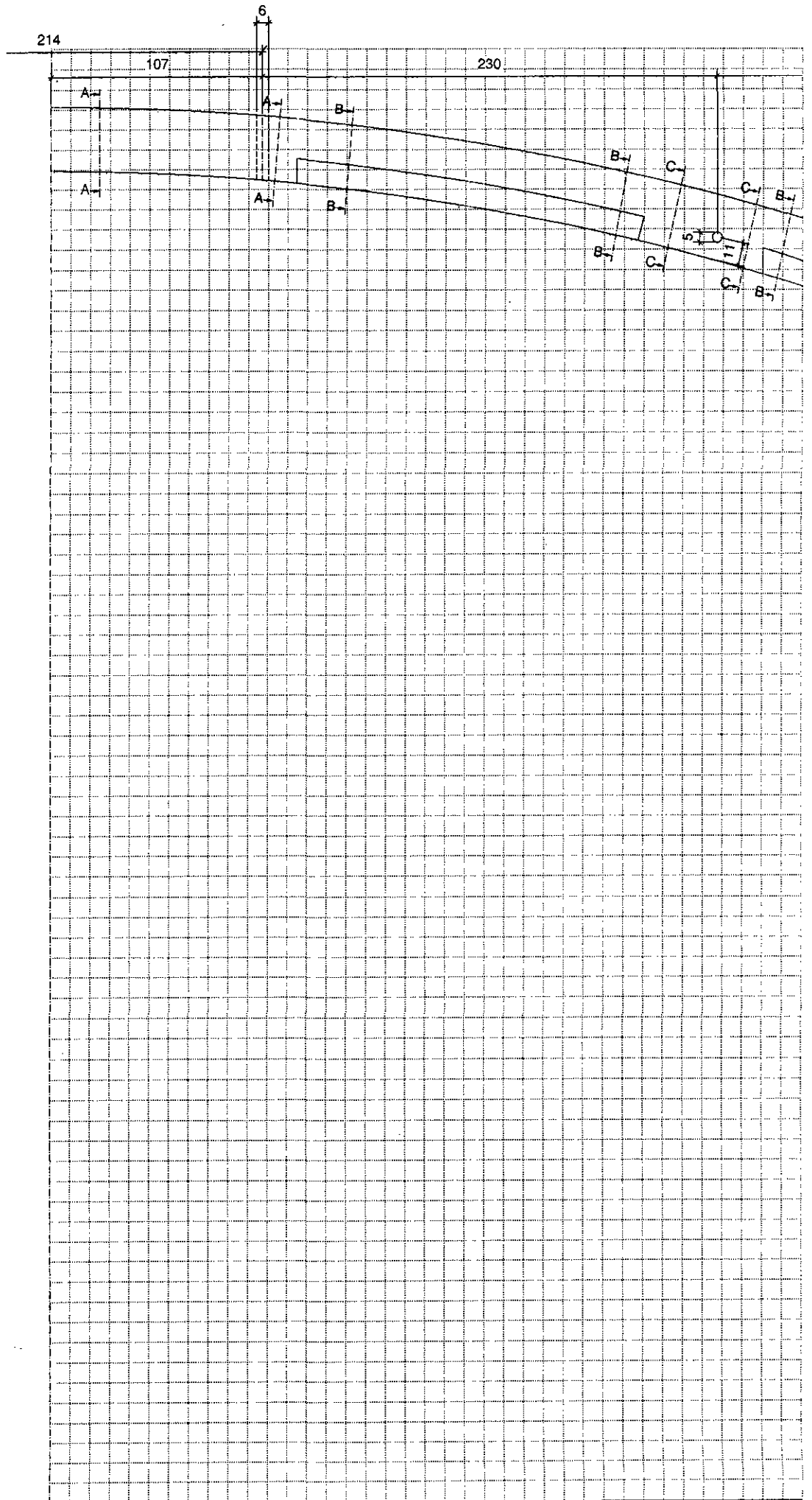

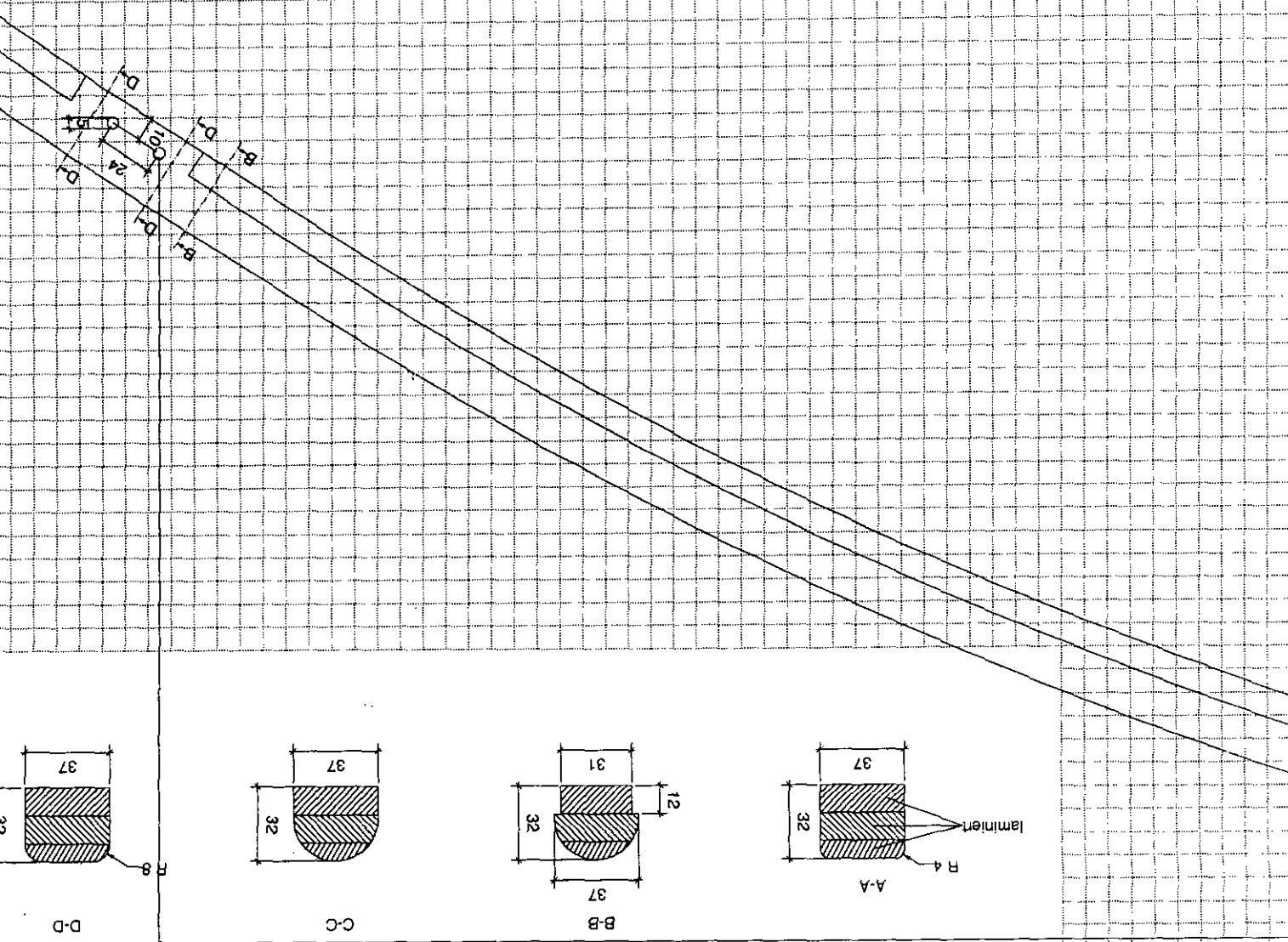

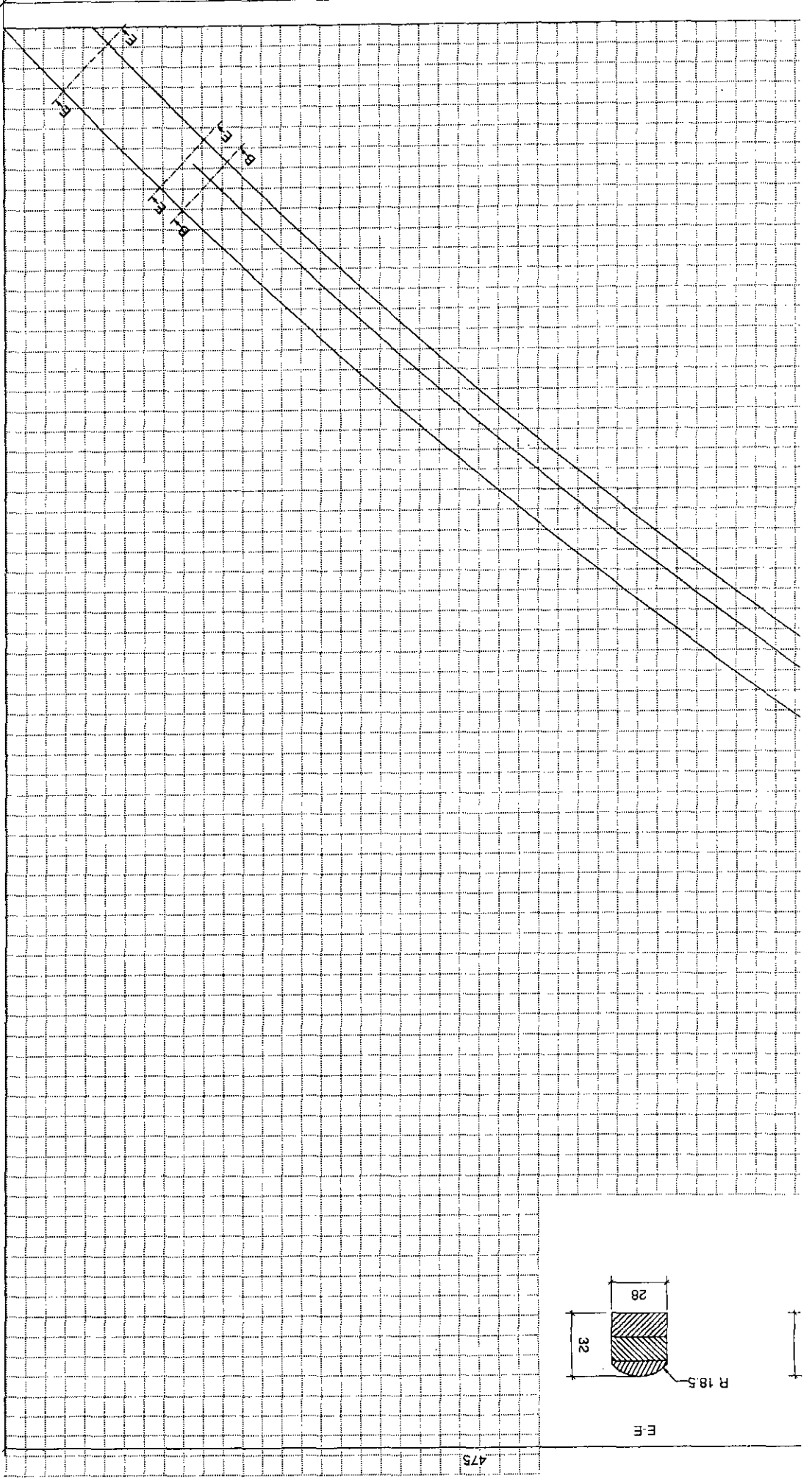

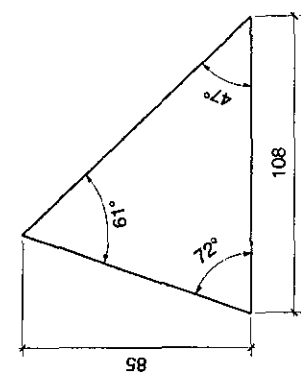
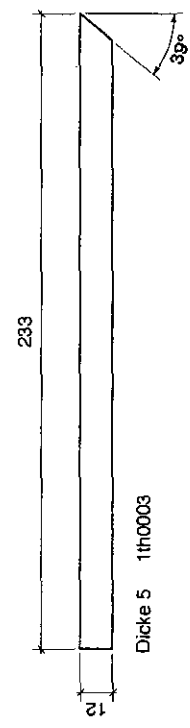
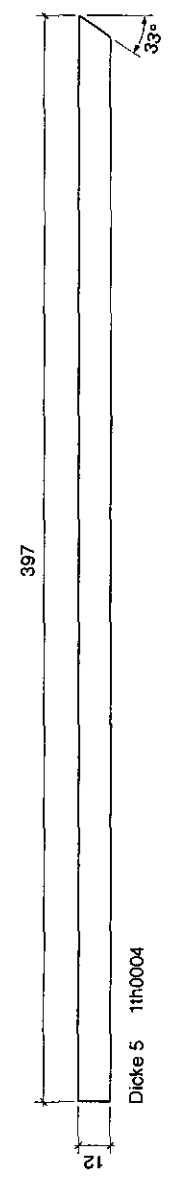
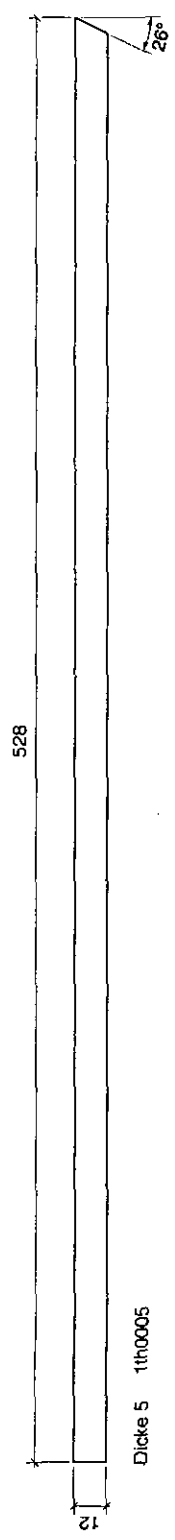
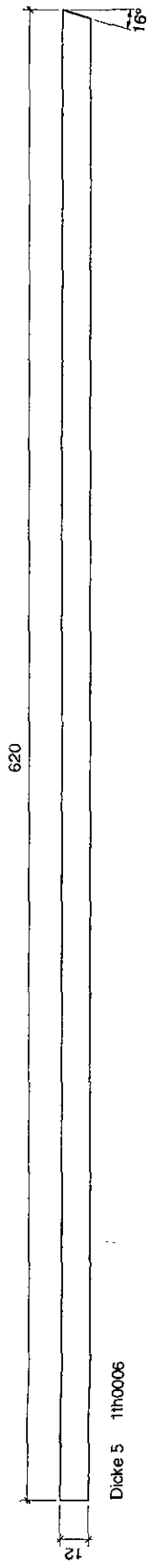
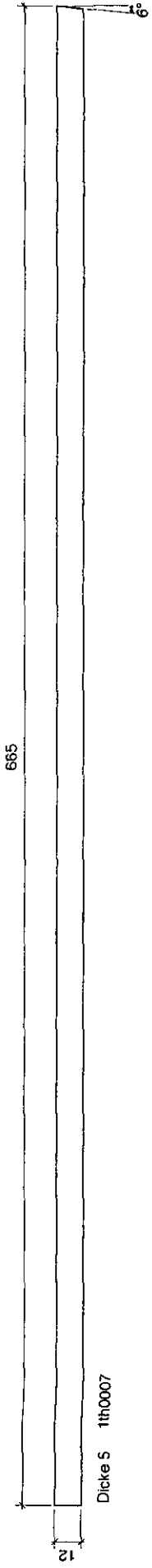

Dicke 4 1th0008

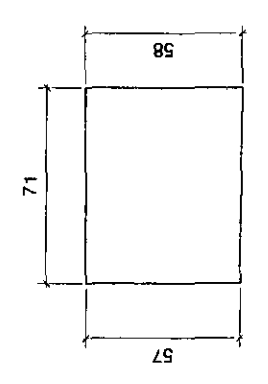
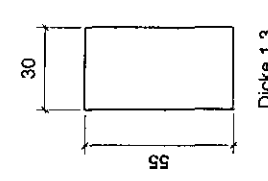
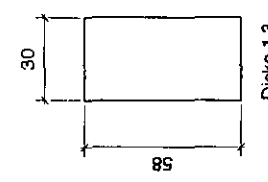
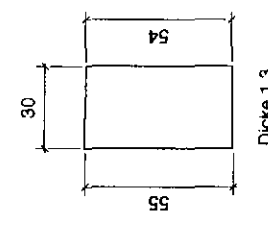
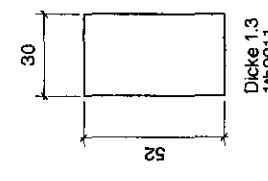
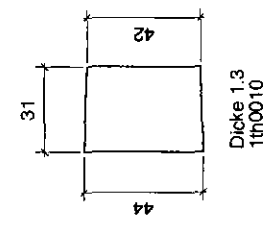
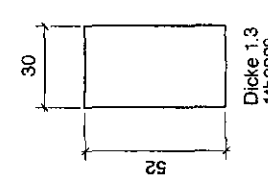

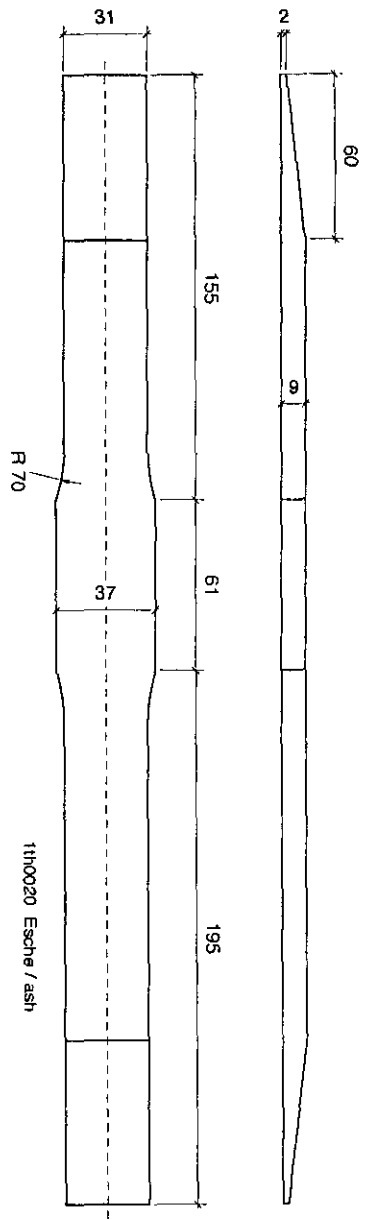
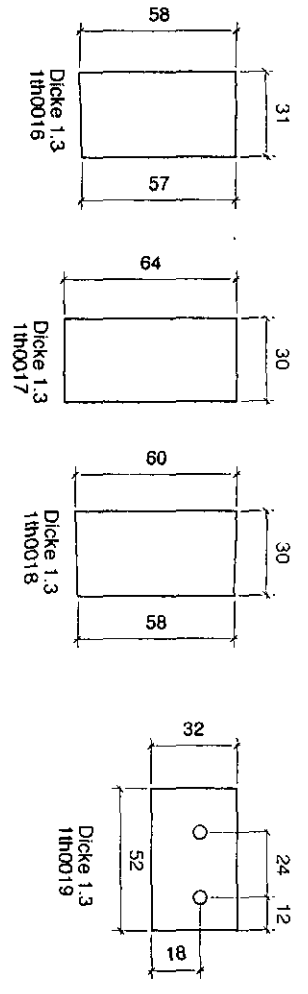

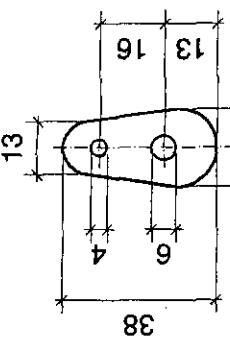

Dicke 2 Stahl/steel
1th0021

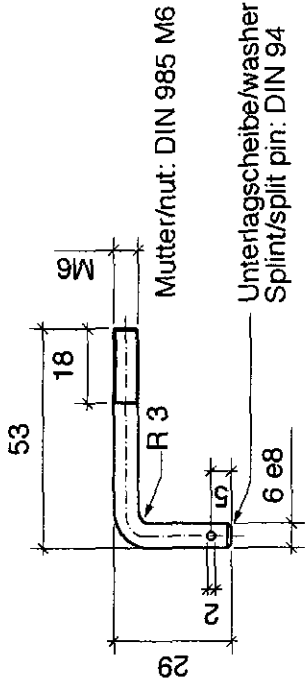

Mutter/nut: DIN 985 M6
Unterlagscheibe/washer: DIN 125A
Splint/split pin: DIN 94

1th0022 Stahl/steel

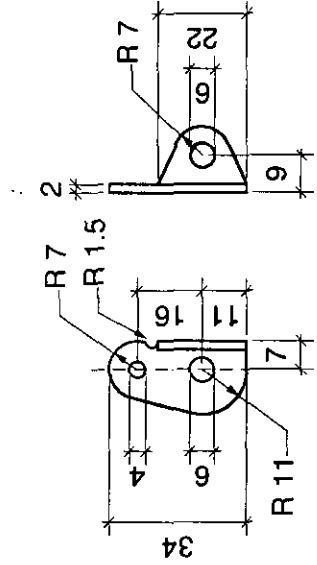

1th1023 Stahl/steel

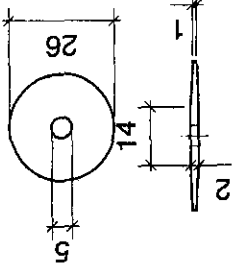
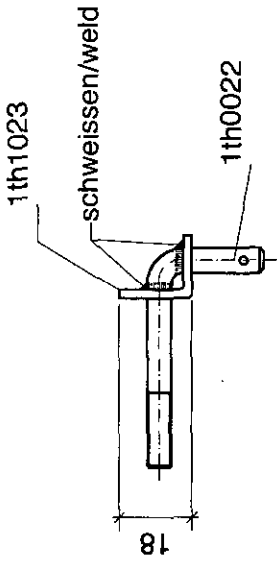

1th0027 alu

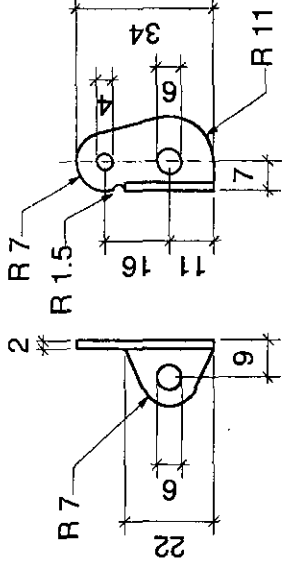

1th2023 Stahl/steel

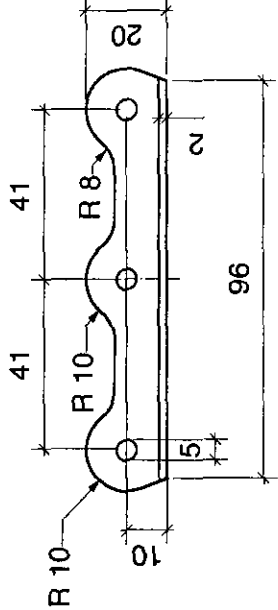

Dicke 1.3 1th0025 alu

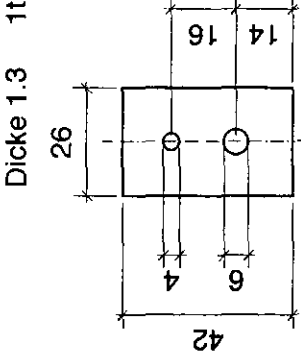

Dicke 1.3 alu
1th0026

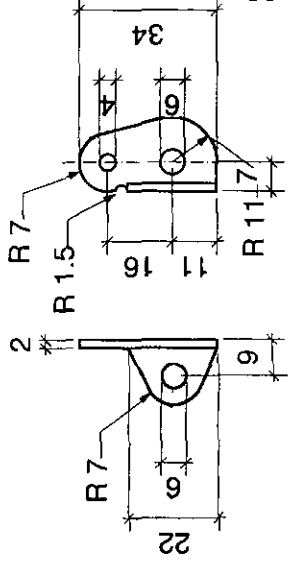

1th2023 Stahl/steel

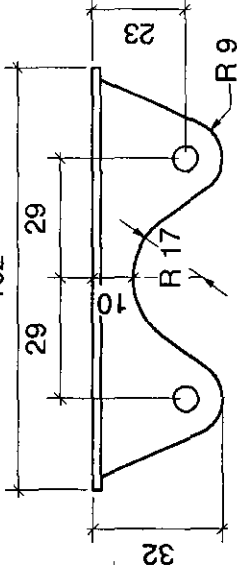

1th0024 Stahl/steel

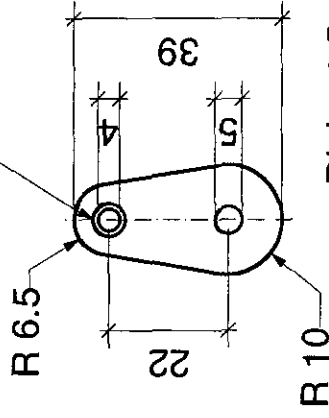
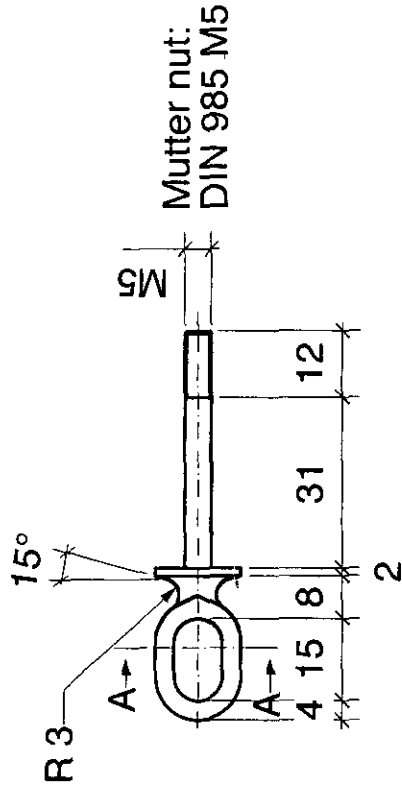
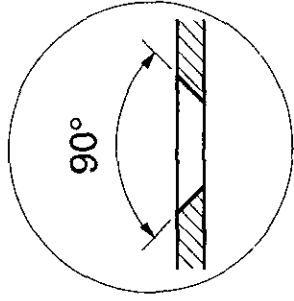

Dicke 1.5
1th0029 Stahl/steel

Schnitt A-A 1th0028 Stahl/steel

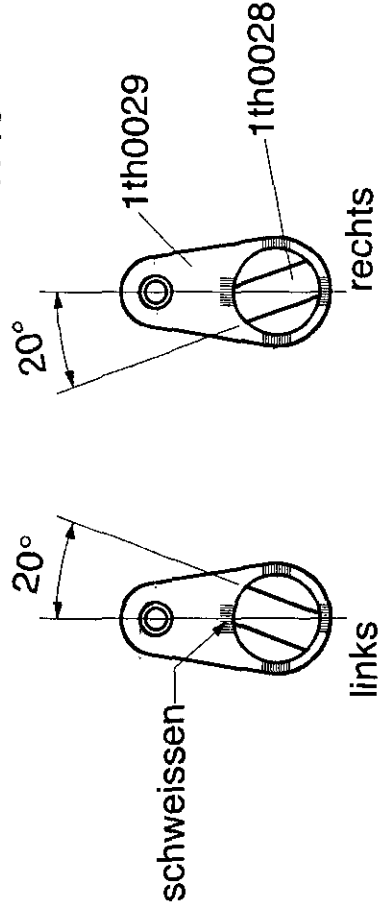
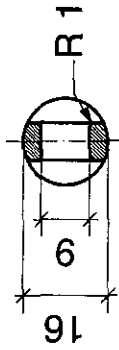

1th0028

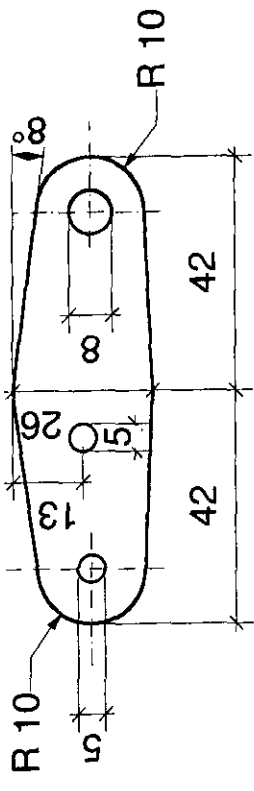

Masse vor dem Biegen
Dimensions before bending

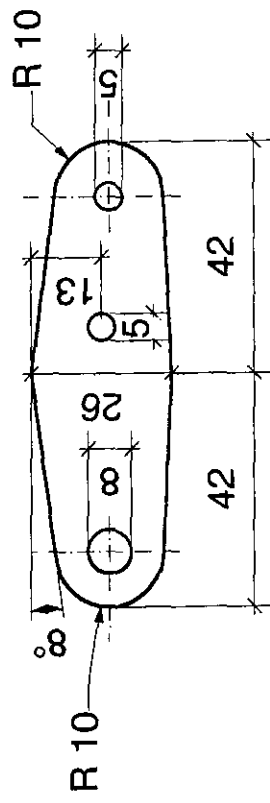

Masse vor dem Biegen
Dimensions before bending

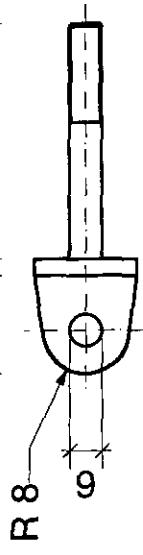
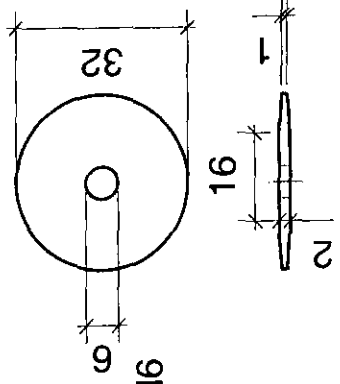
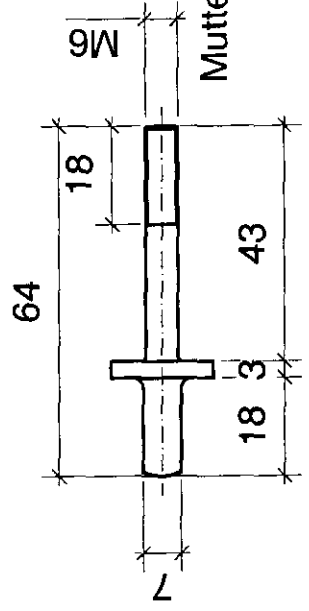
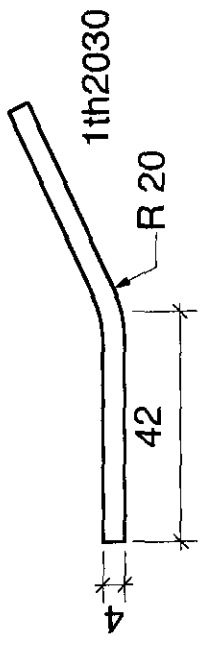
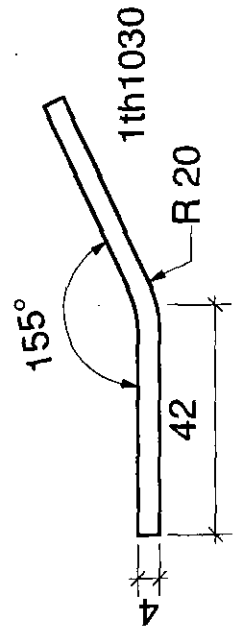

1th0031

1th0032
alu

1th0030 Stahl/steel

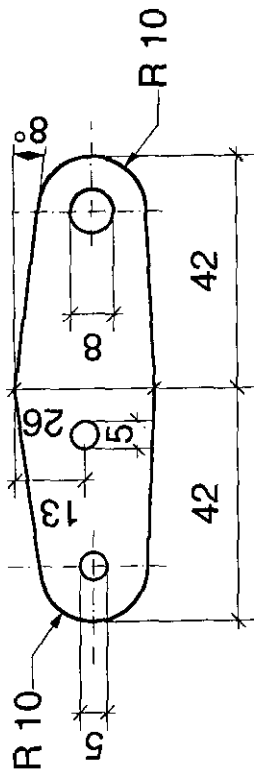

Masse vor dem Biegen
Dimensions before bending

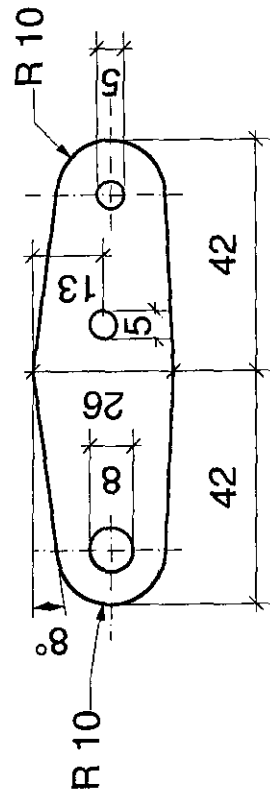

Masse vor dem Biegen
Dimensions before bending

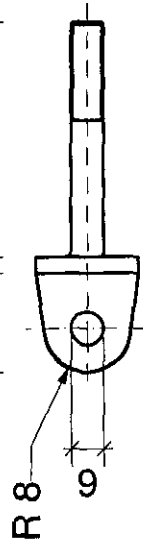
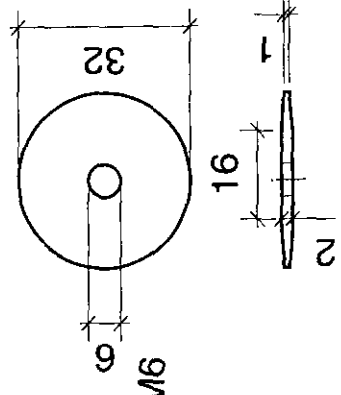
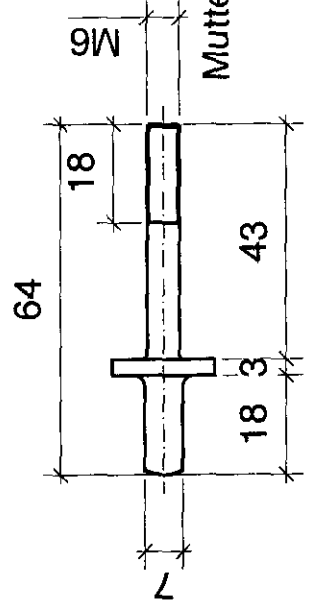
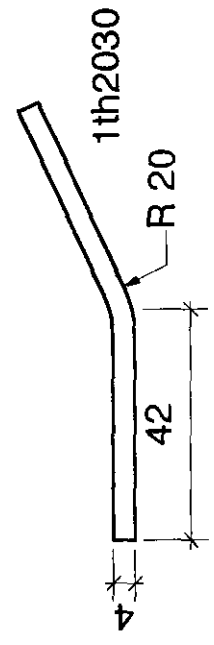
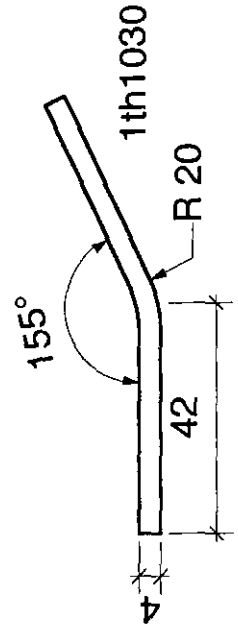

1th0032
alu
1th0030 Stahl/steel

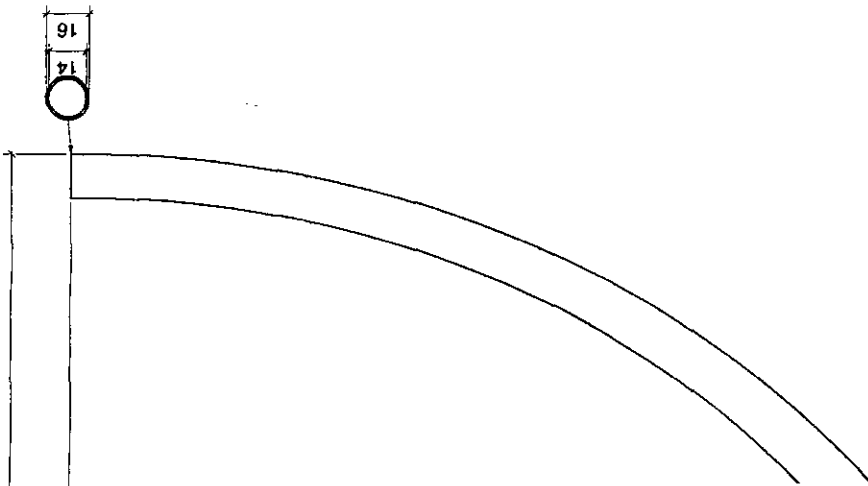
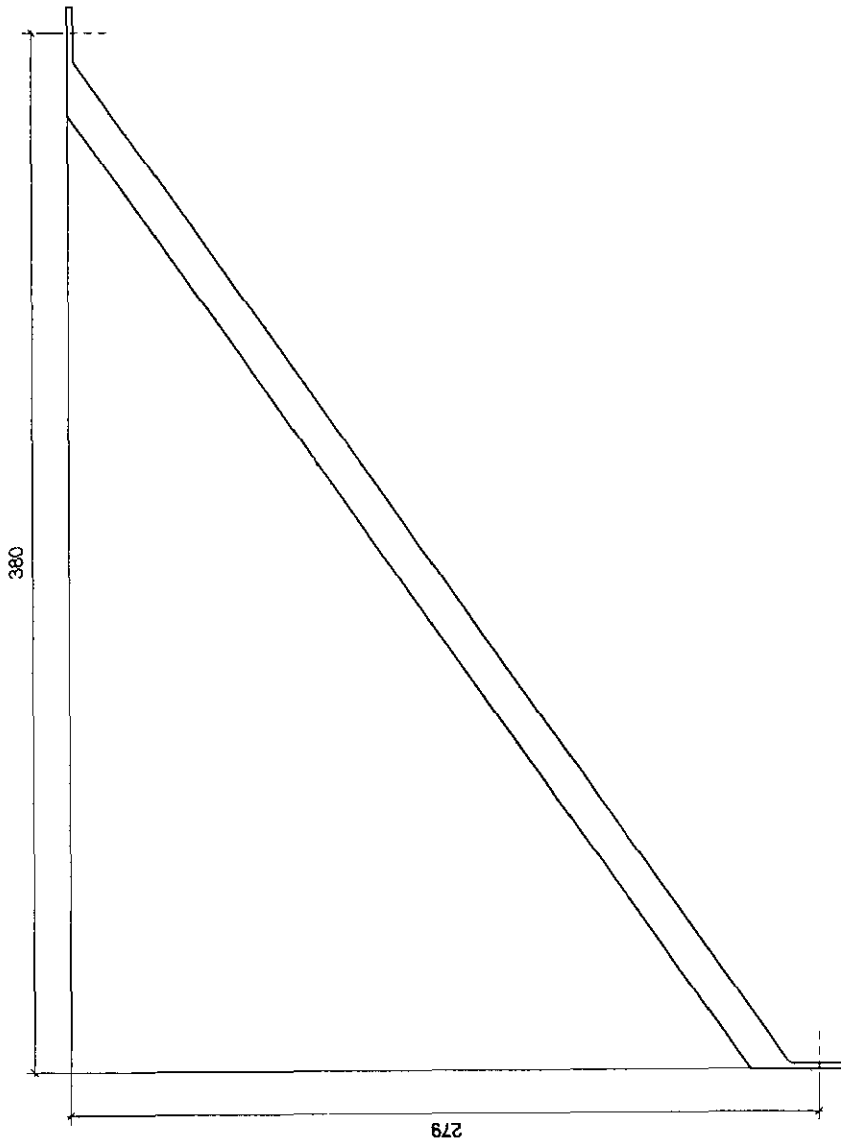

1wa0003b alu



schweißen
weld

5

beide Enden
both ends

1wa0004 Stahl/steel

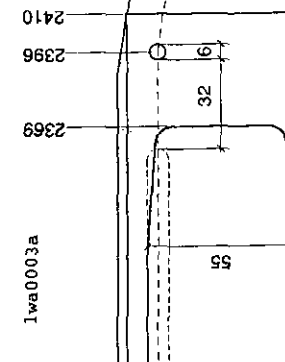
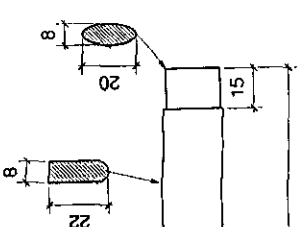
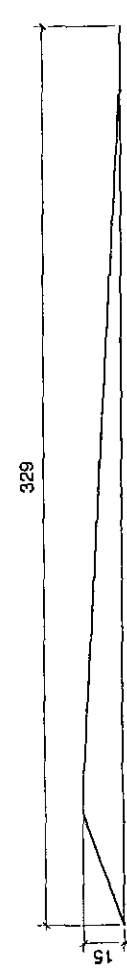
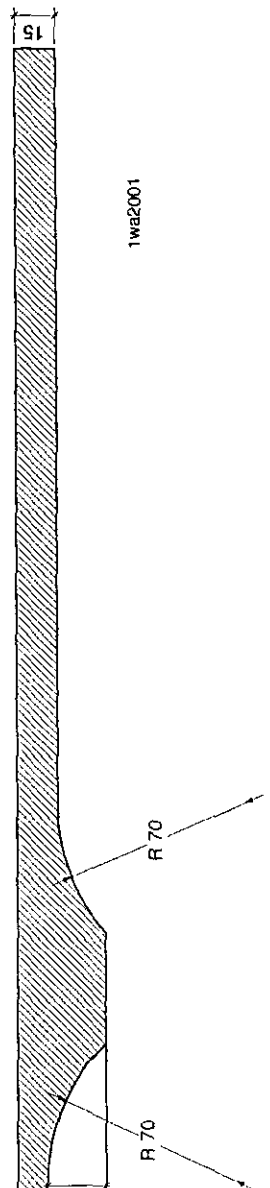
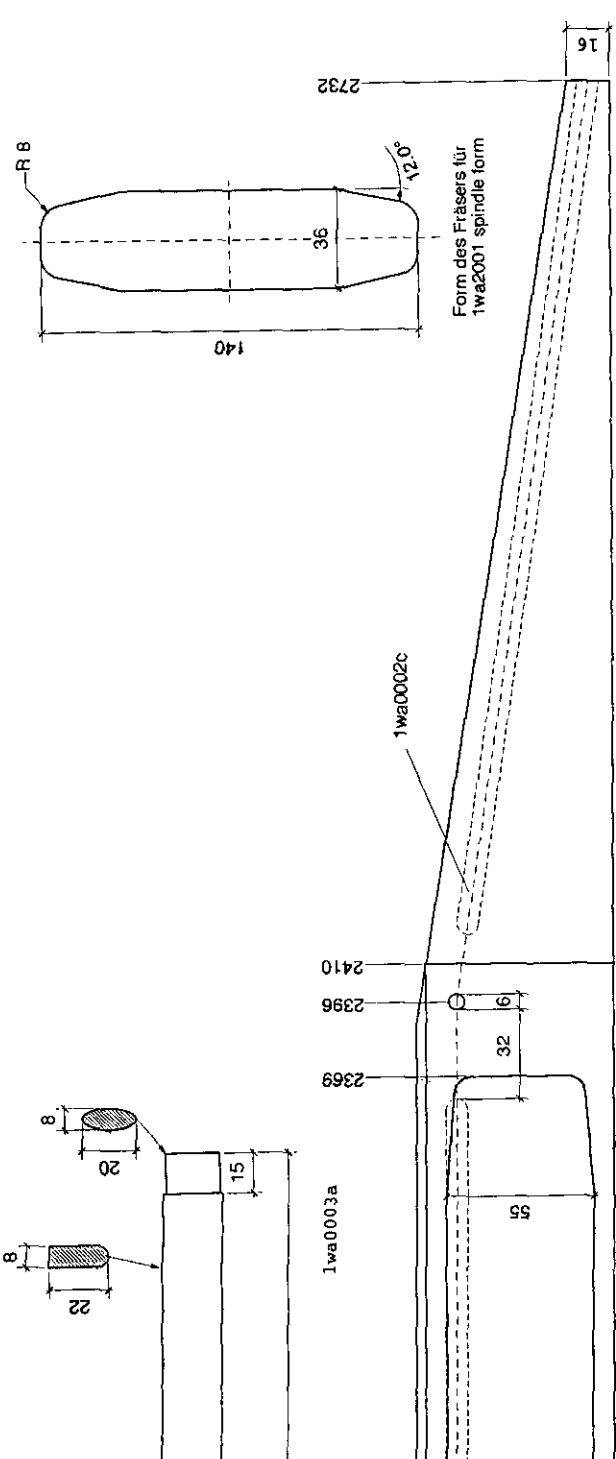
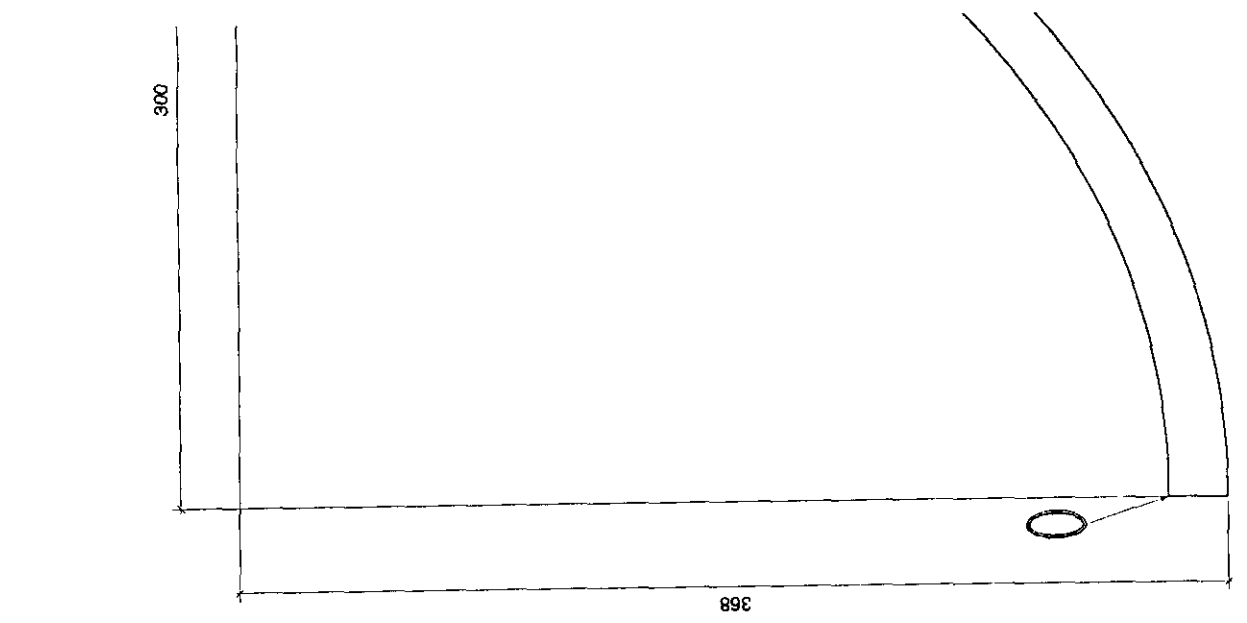

1wa0002b

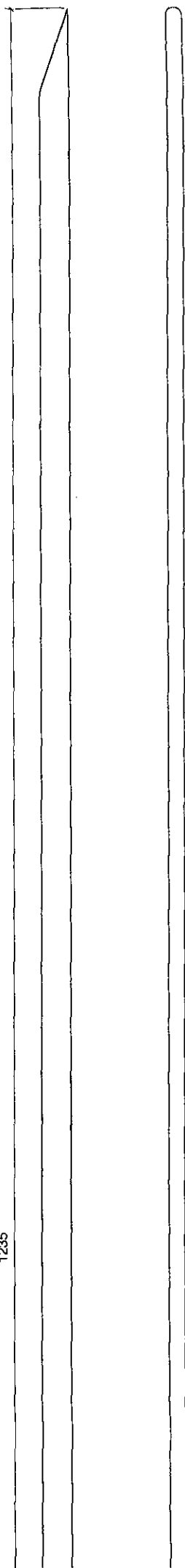

1235

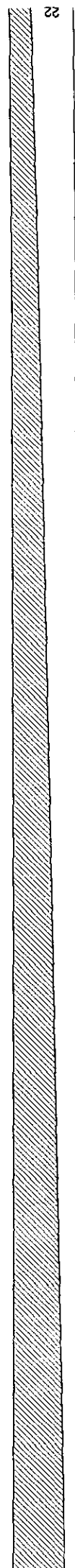

22

1wa0002b

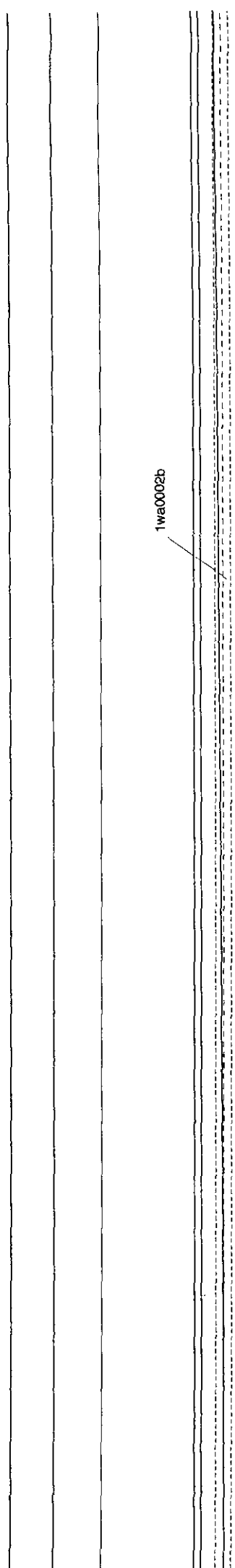

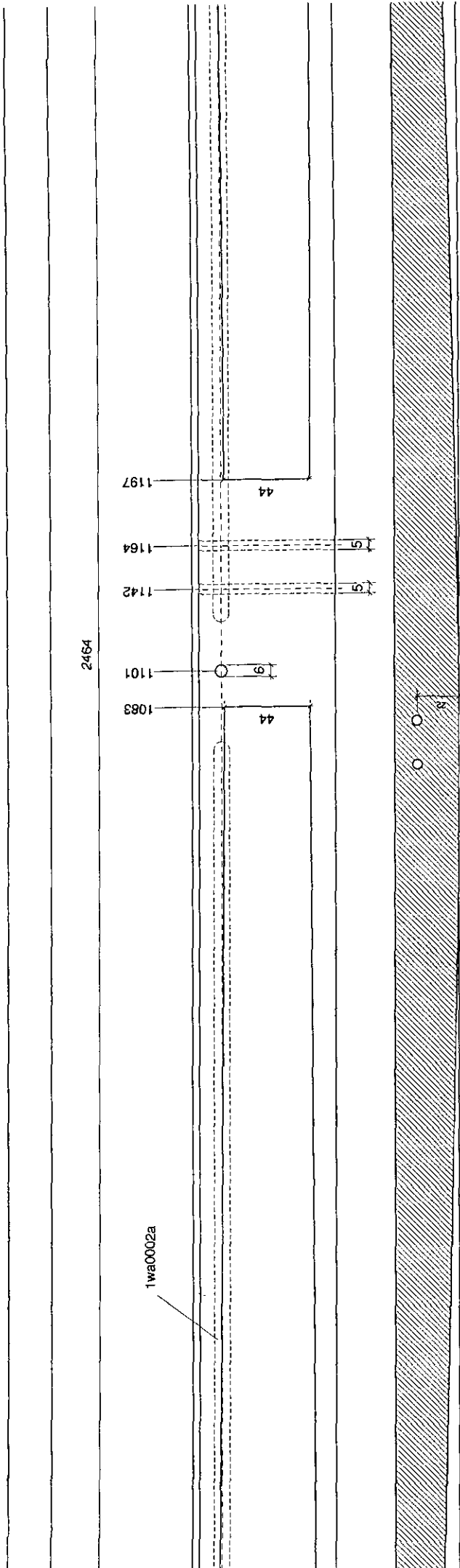

2464

1wa0002a

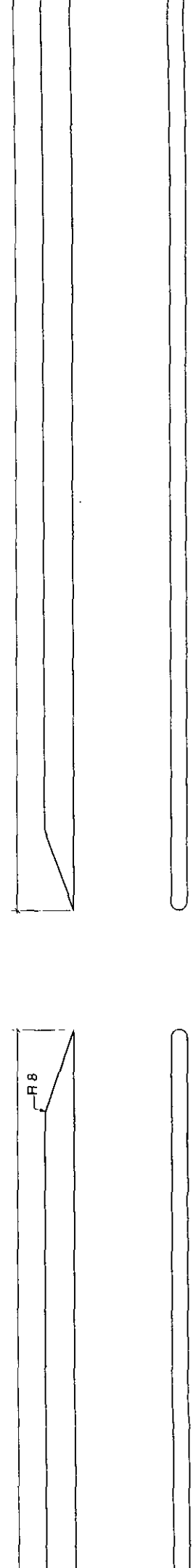

1wa0002a

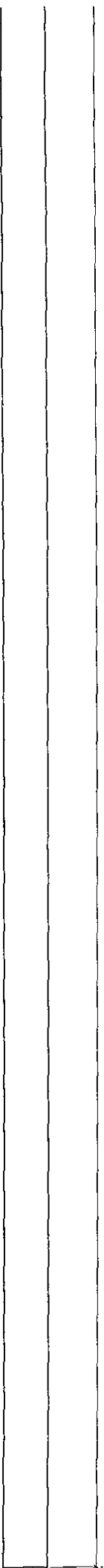

385

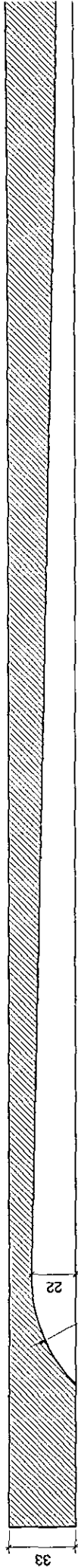
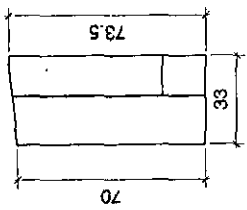
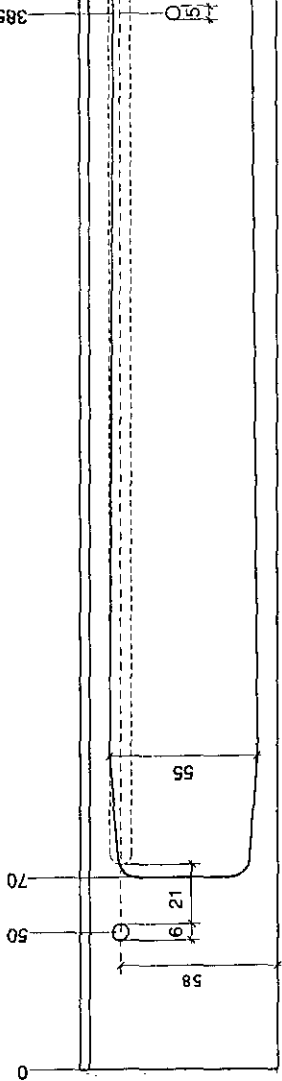

991



Schraube/bolt: M5, DIN 931

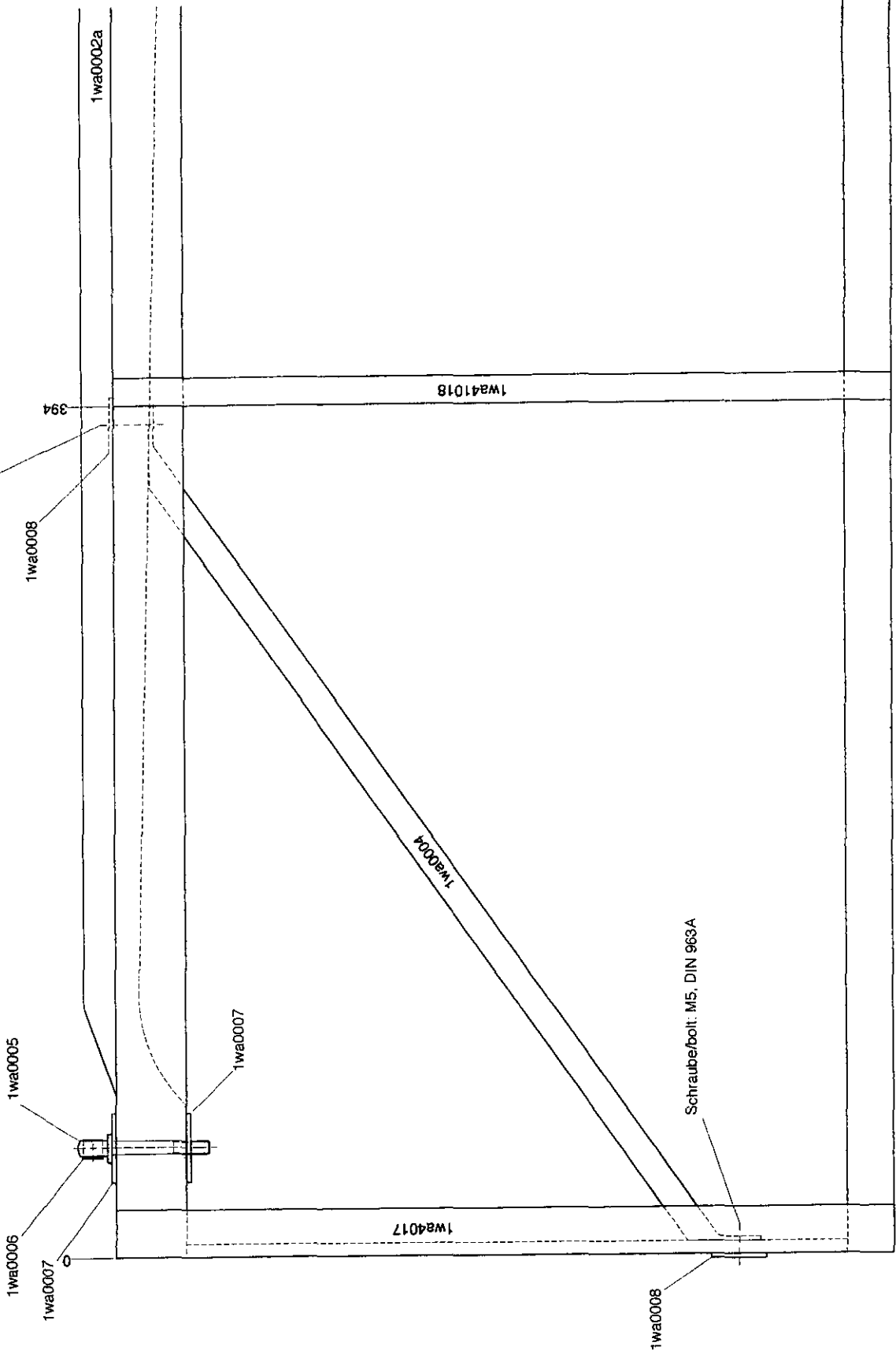

1wa0011 (unten/lower)
1wa0014 (oben und unten/upper and lower)

1211

1wa2001

1wa41018

1wa0003a

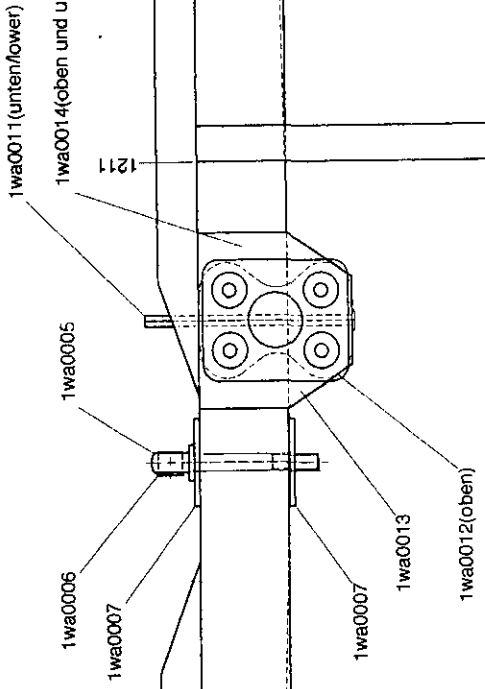

786

1wa41018

1990

1wa41018

1wa0002b

1915

1wa41018

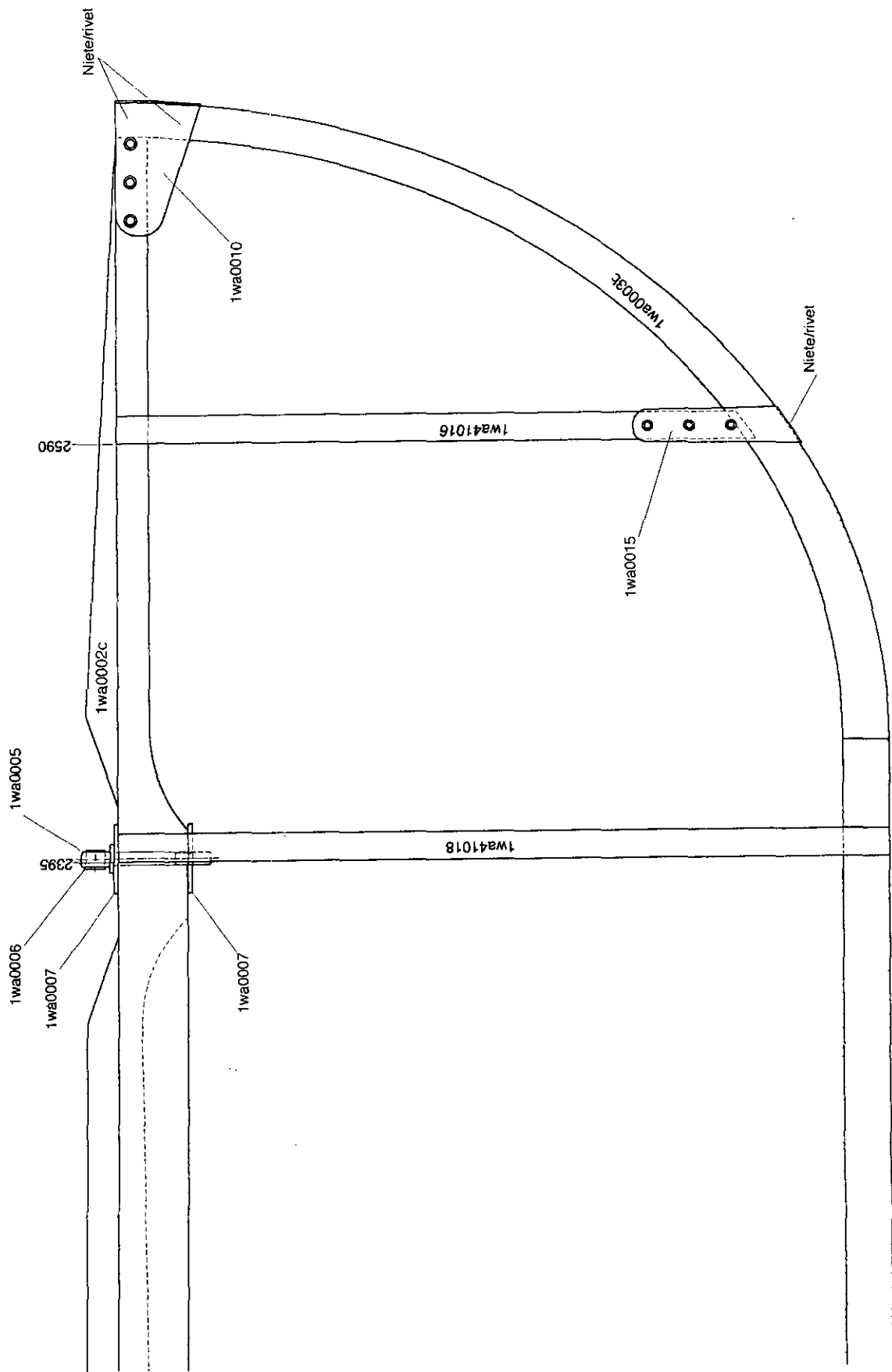

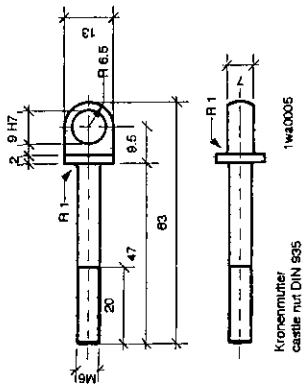

1wa0005

Schraubenbolts: DIN 97, L:10, d1:3
Dicke/thickness 1 1wa0015 alu

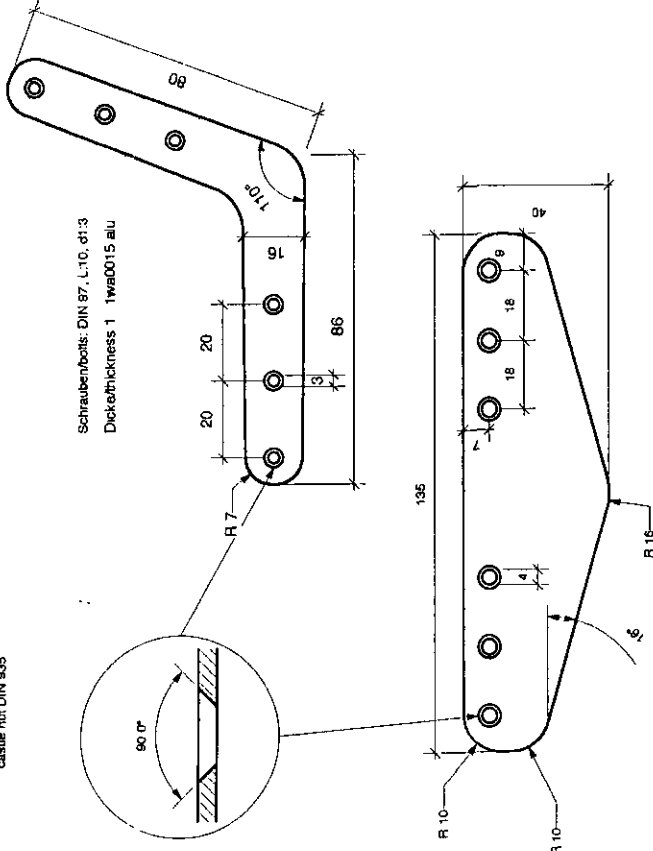

Schraubenbolts: DIN 97, L:10, d1:4
Dicke/thickness 1 1wa0010 alu

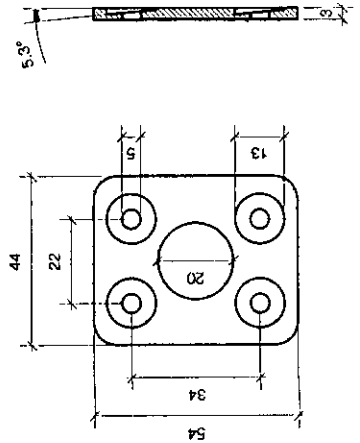

1wa0012 alu

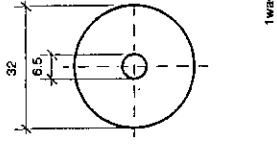

1wa0007 alu

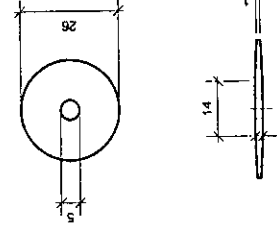

1wa0008 az

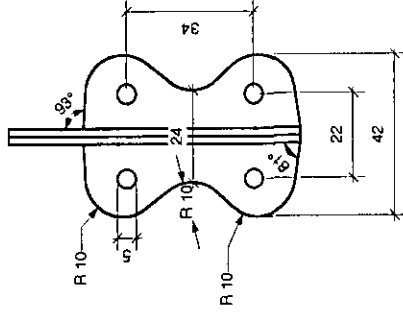
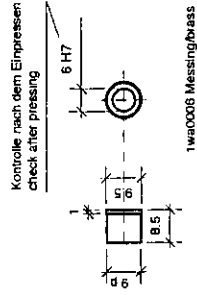
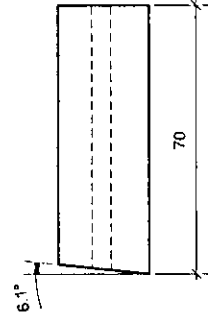
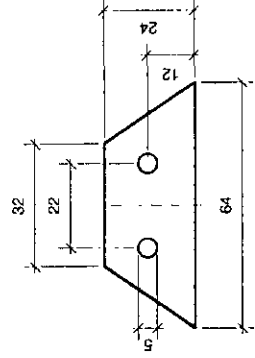
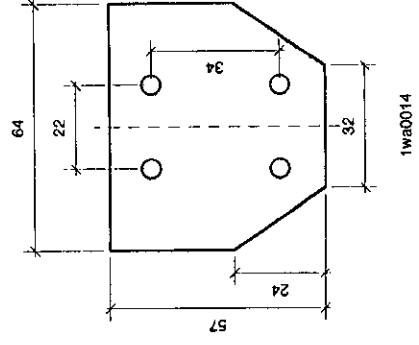
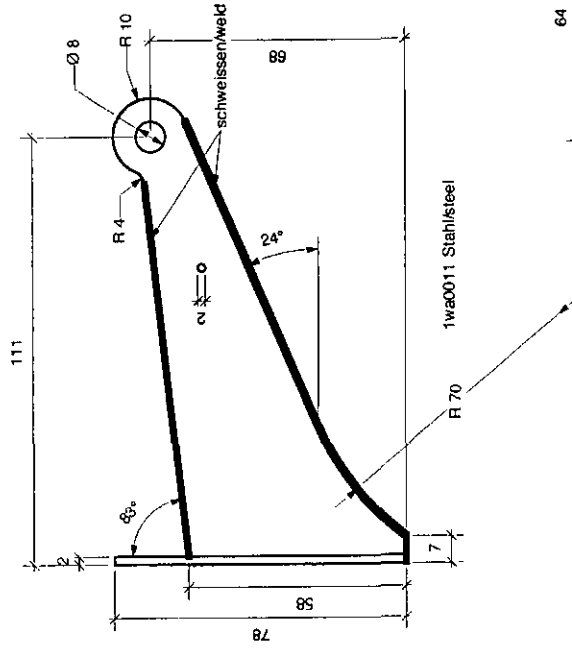

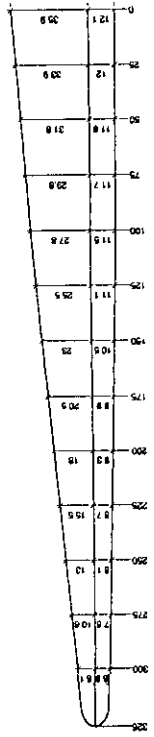

1wa4016

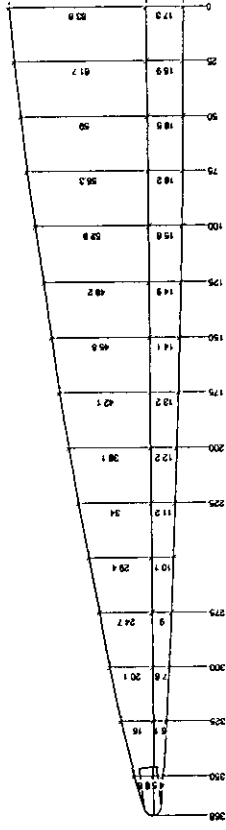

1wa4017

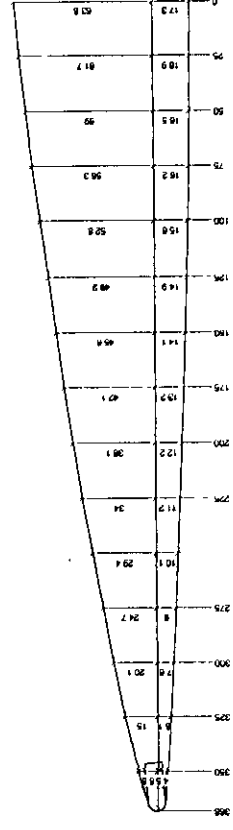

1wa4018

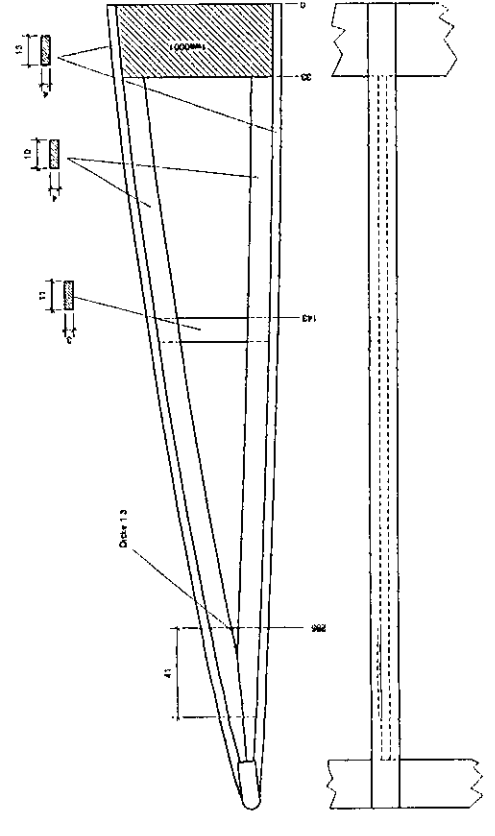
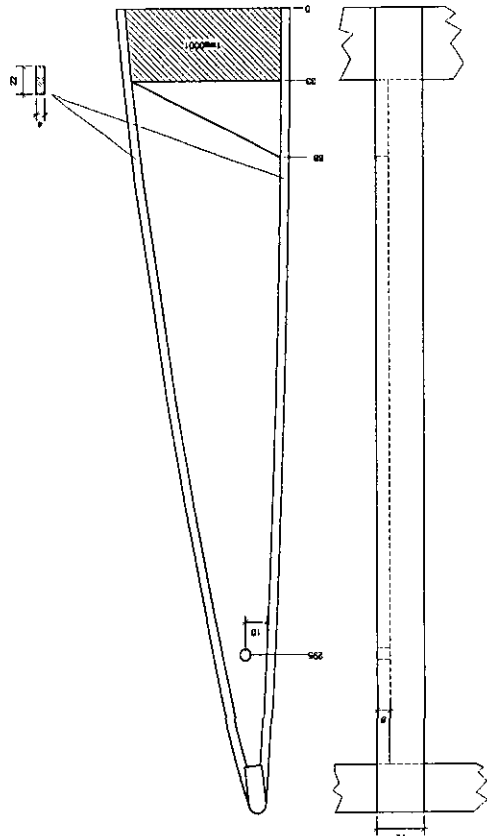
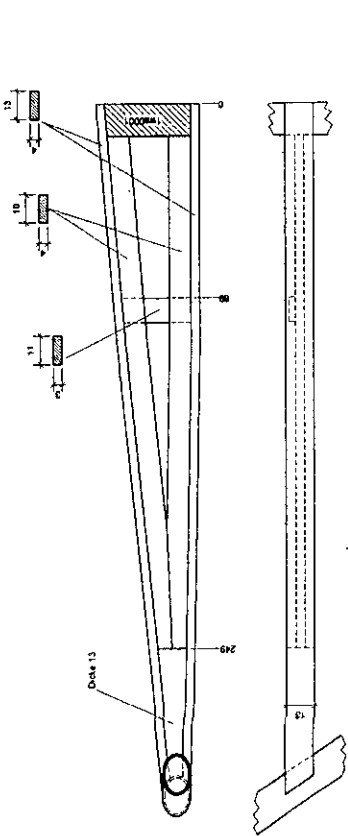

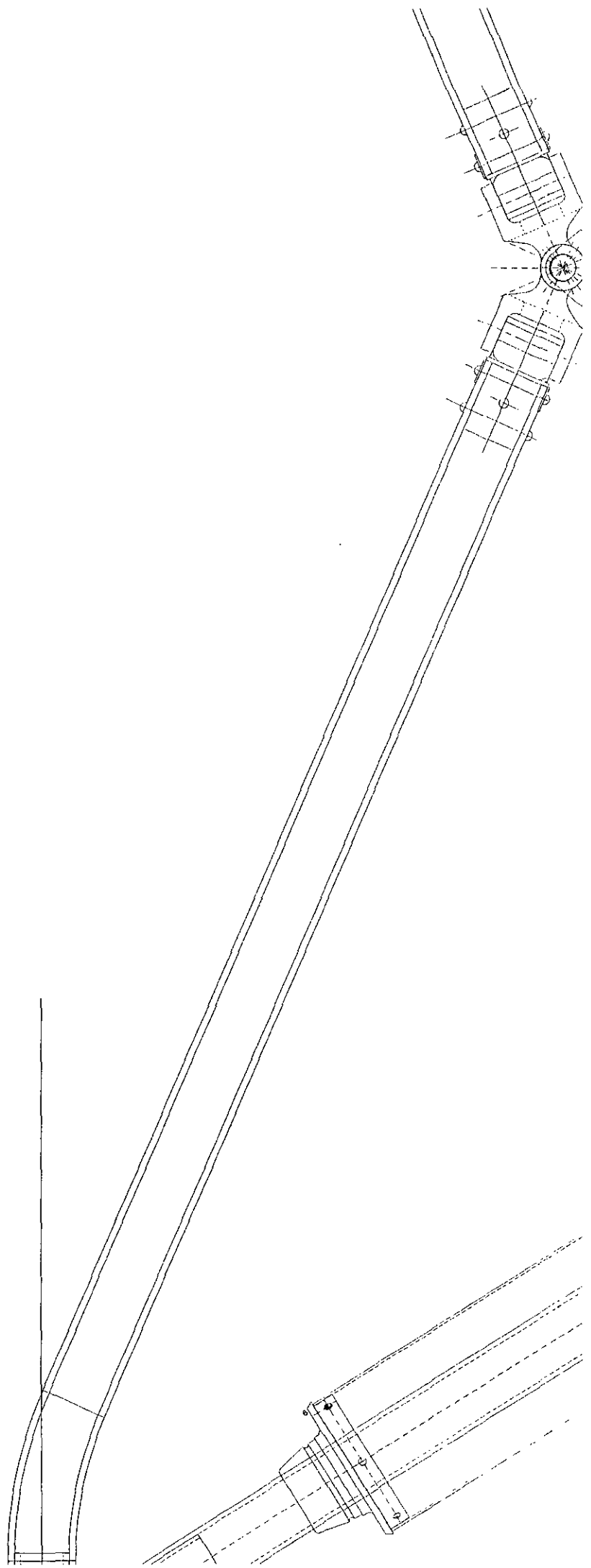

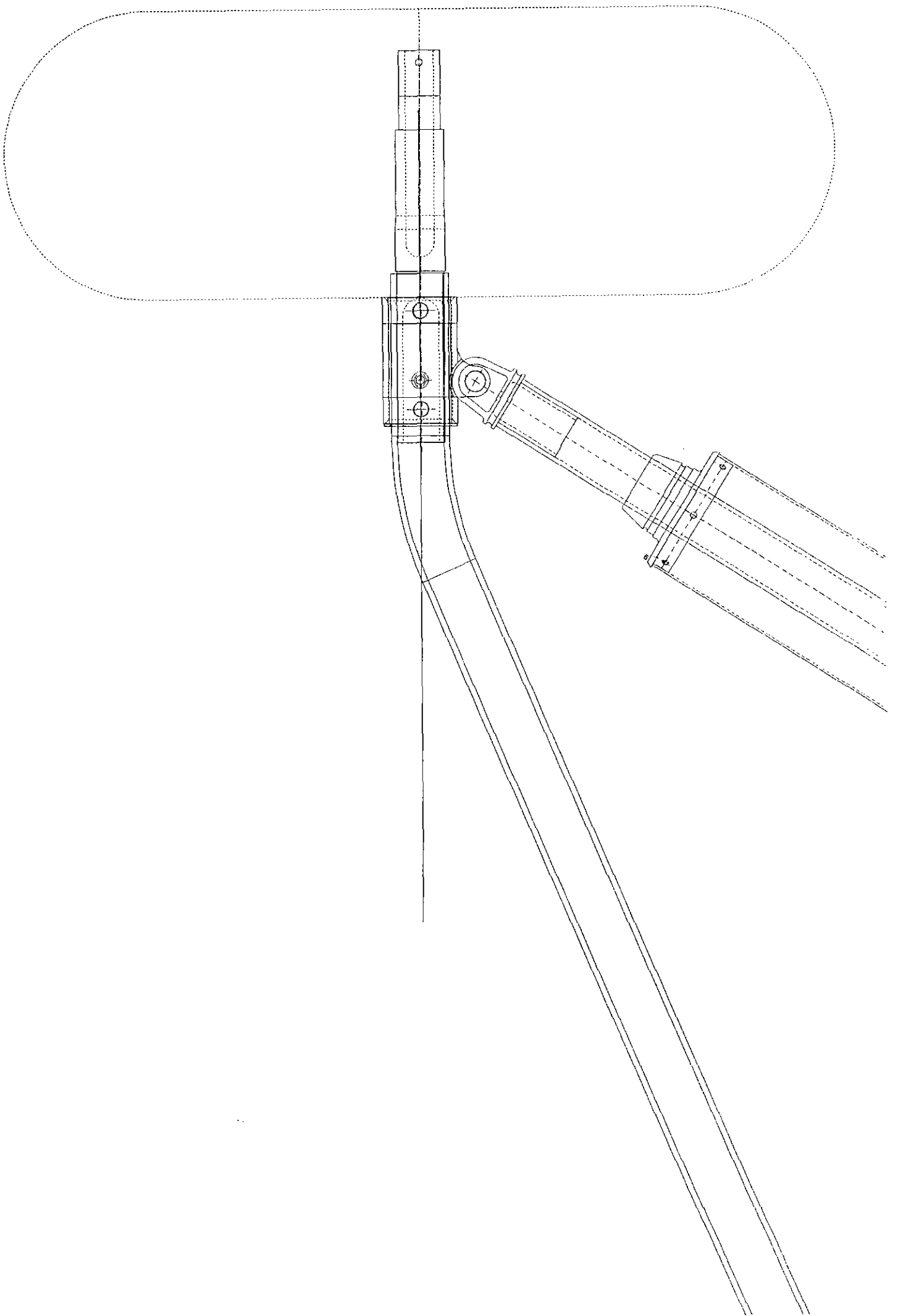

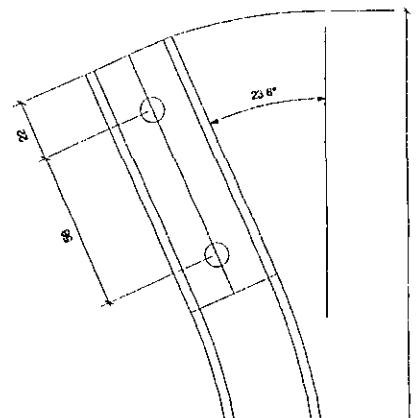
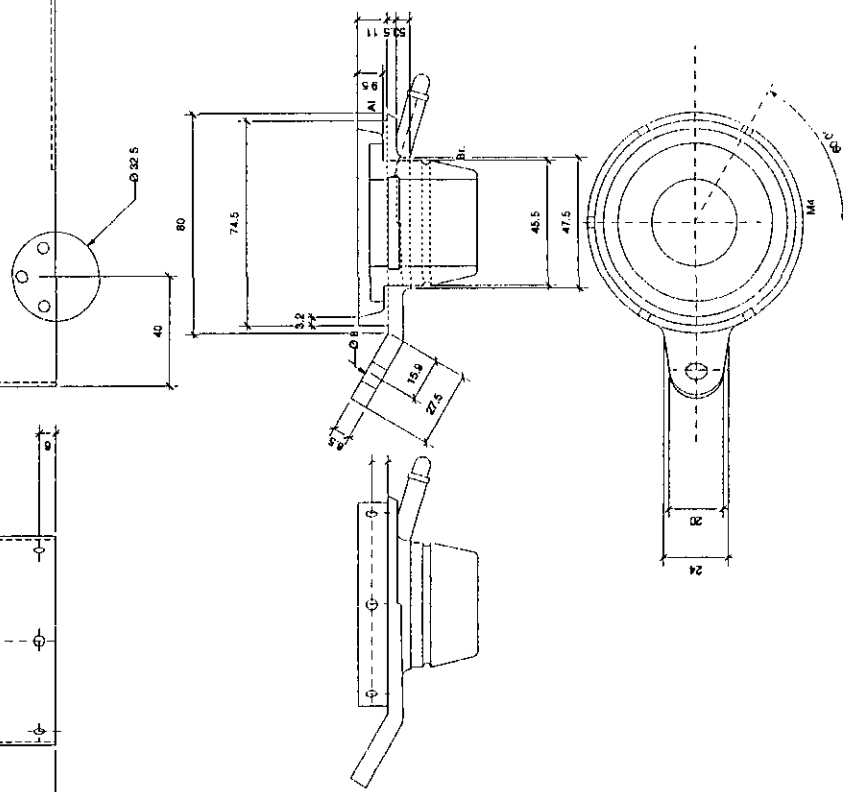
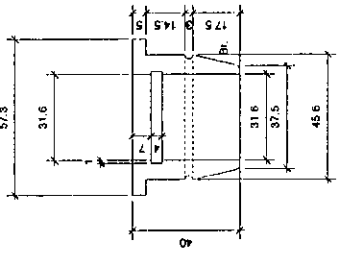
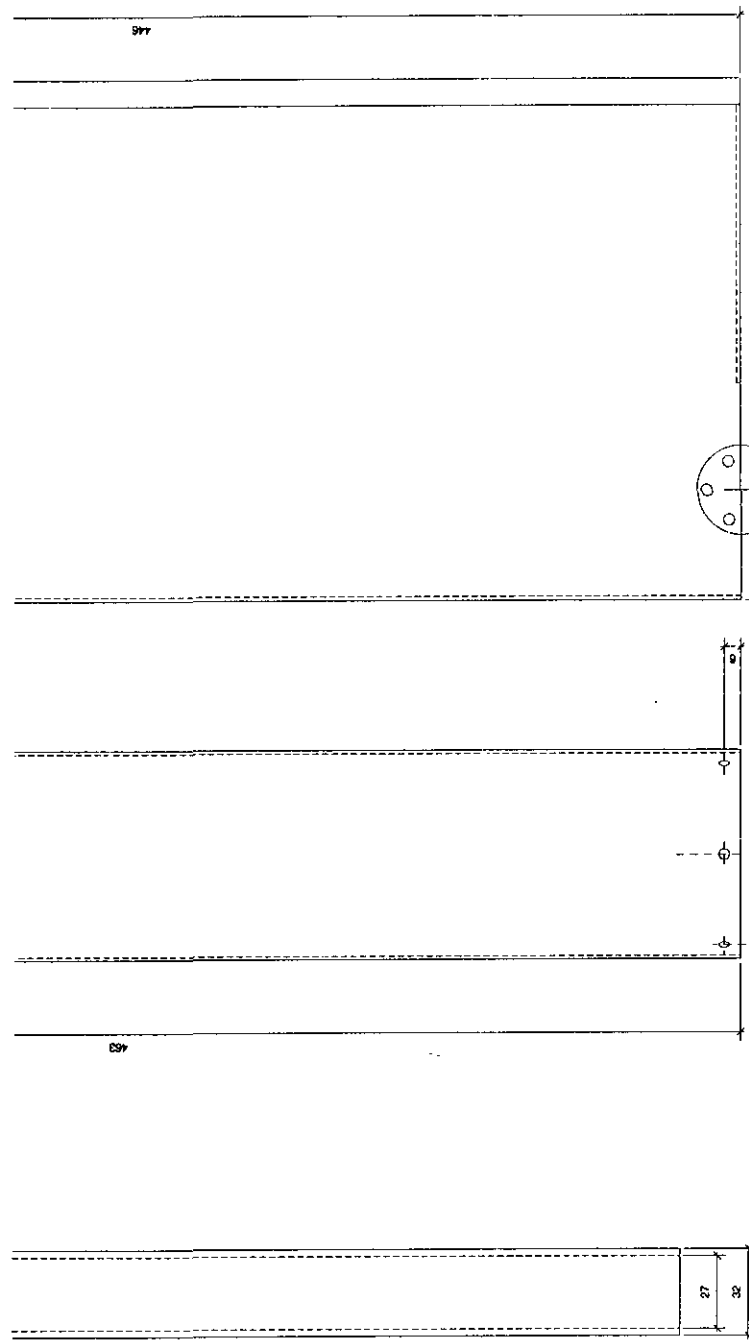
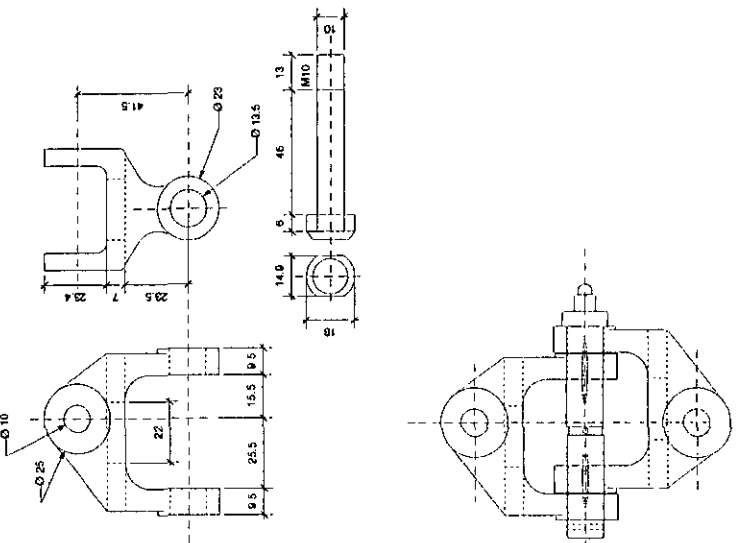
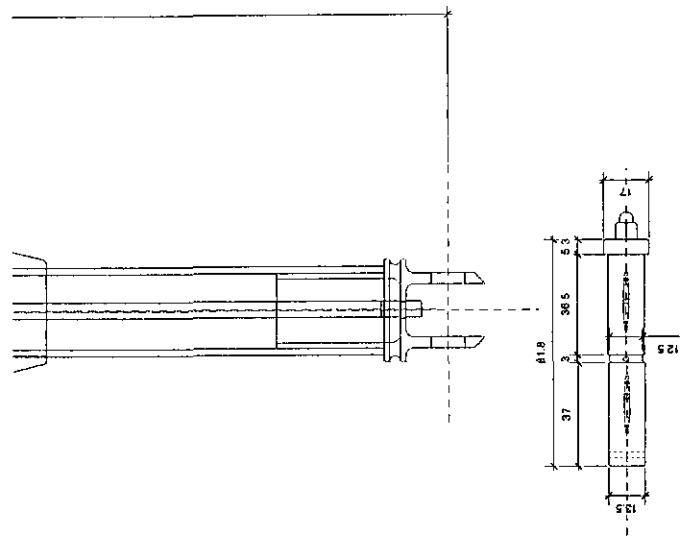

F

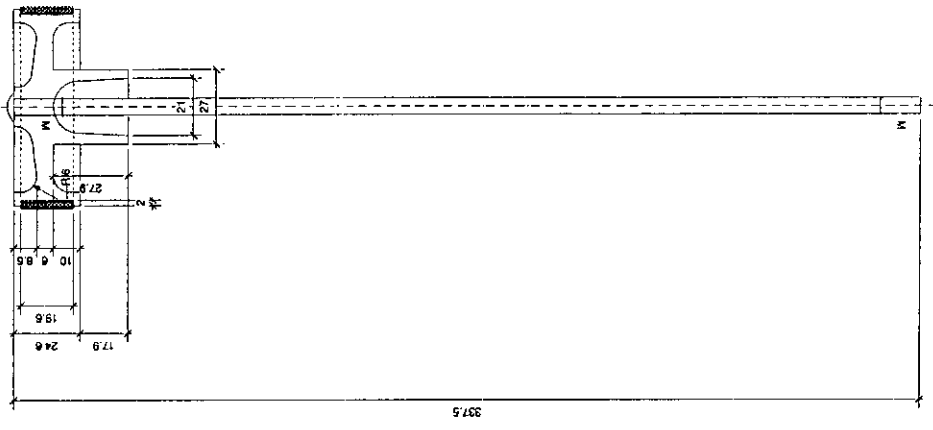
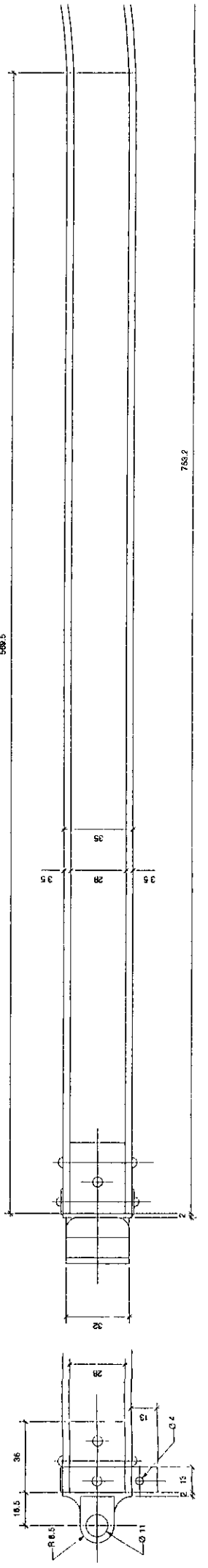
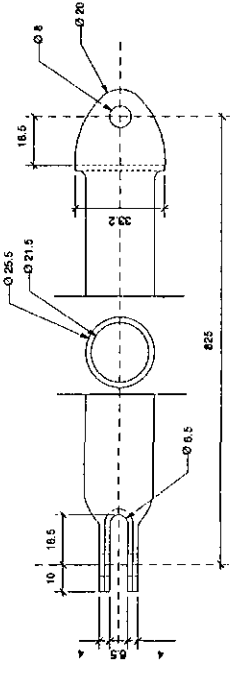
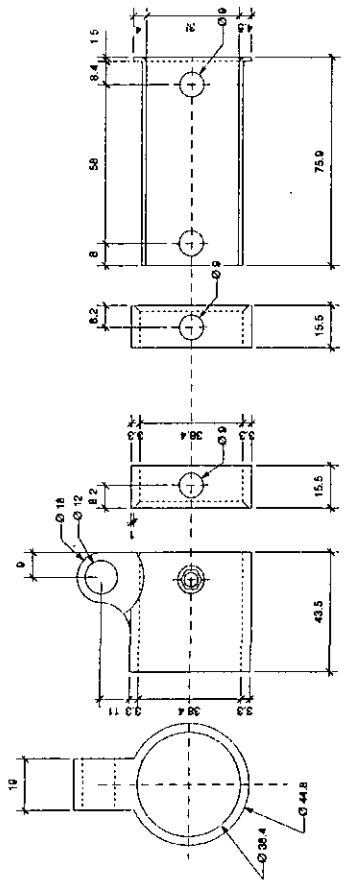
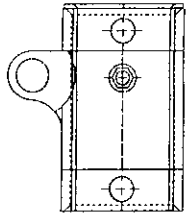
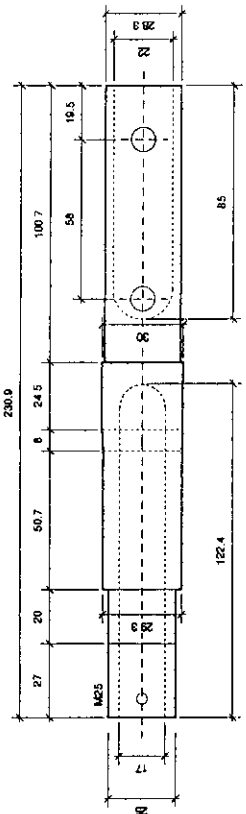
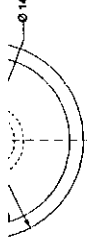

750.2

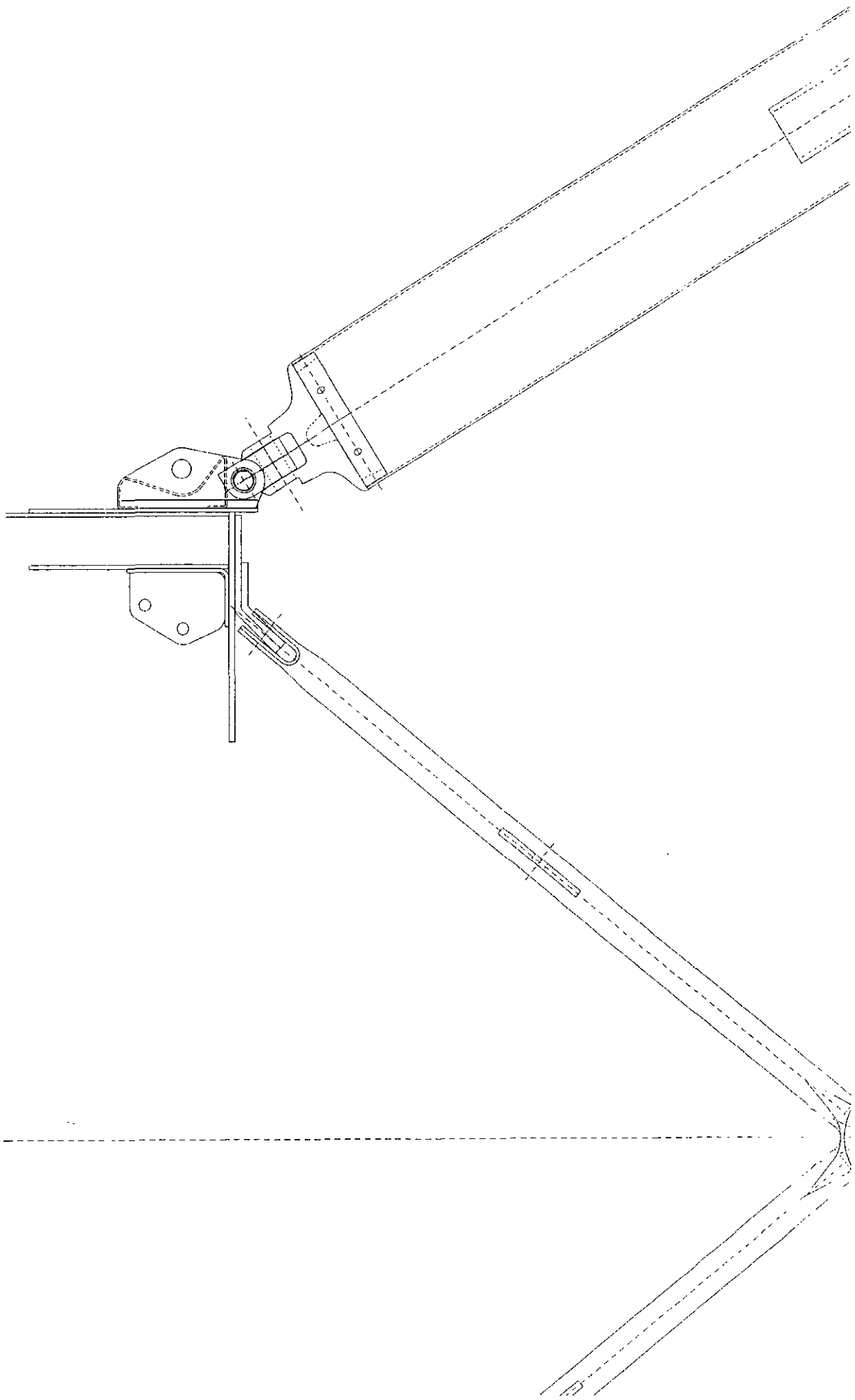

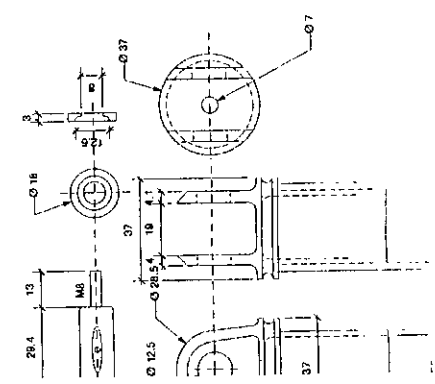
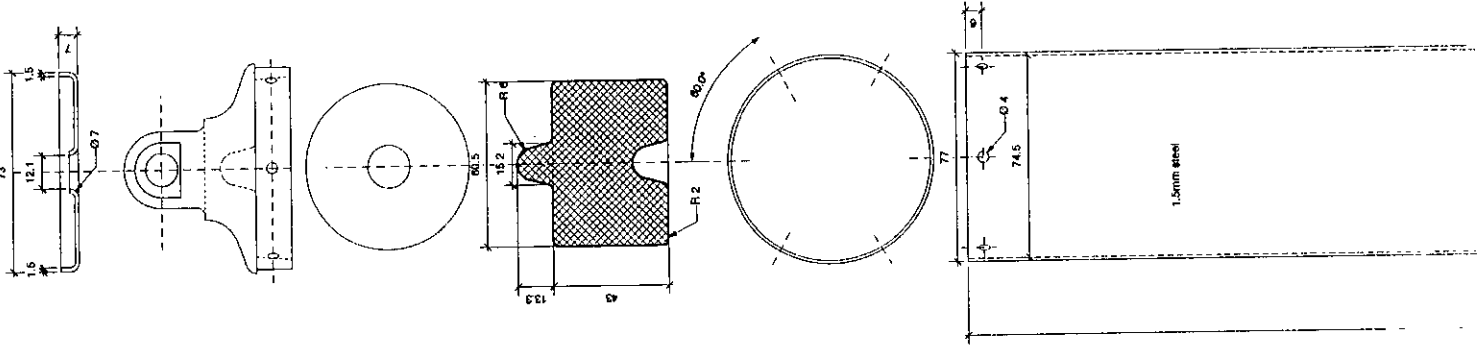
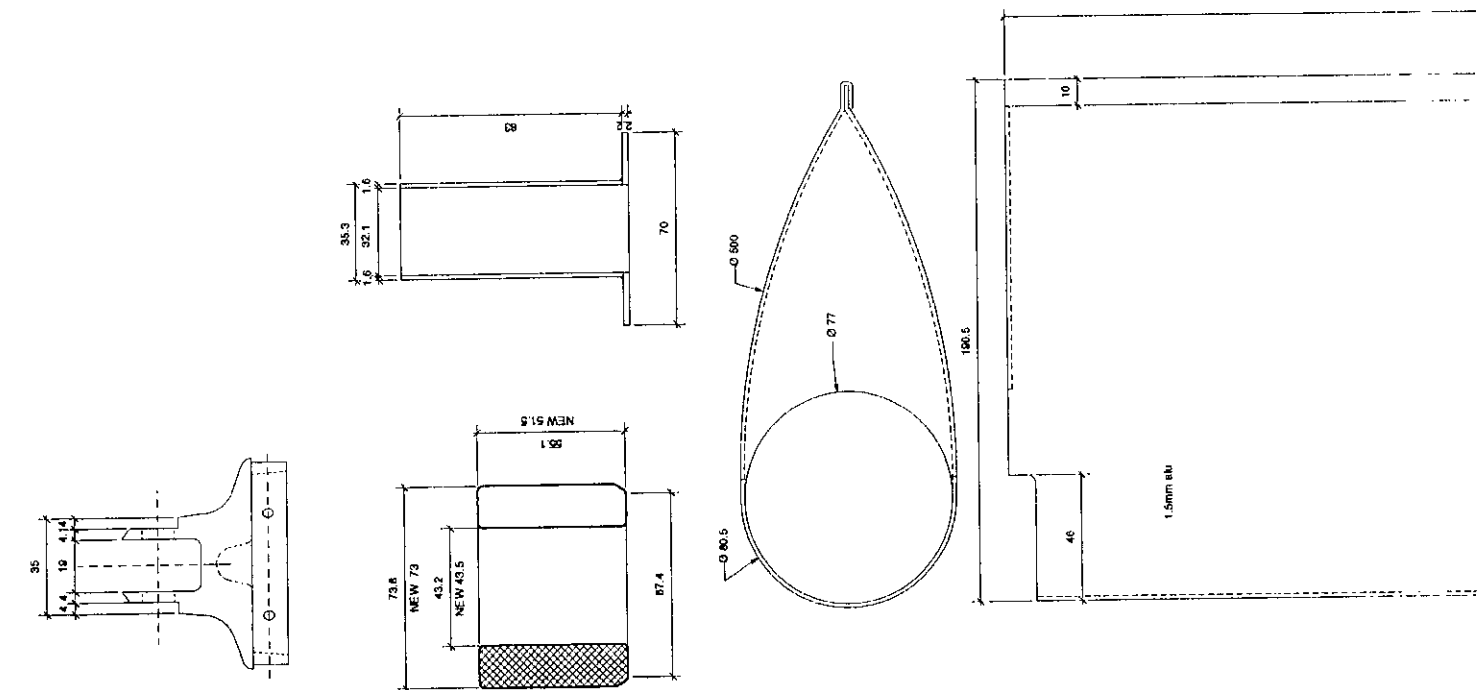
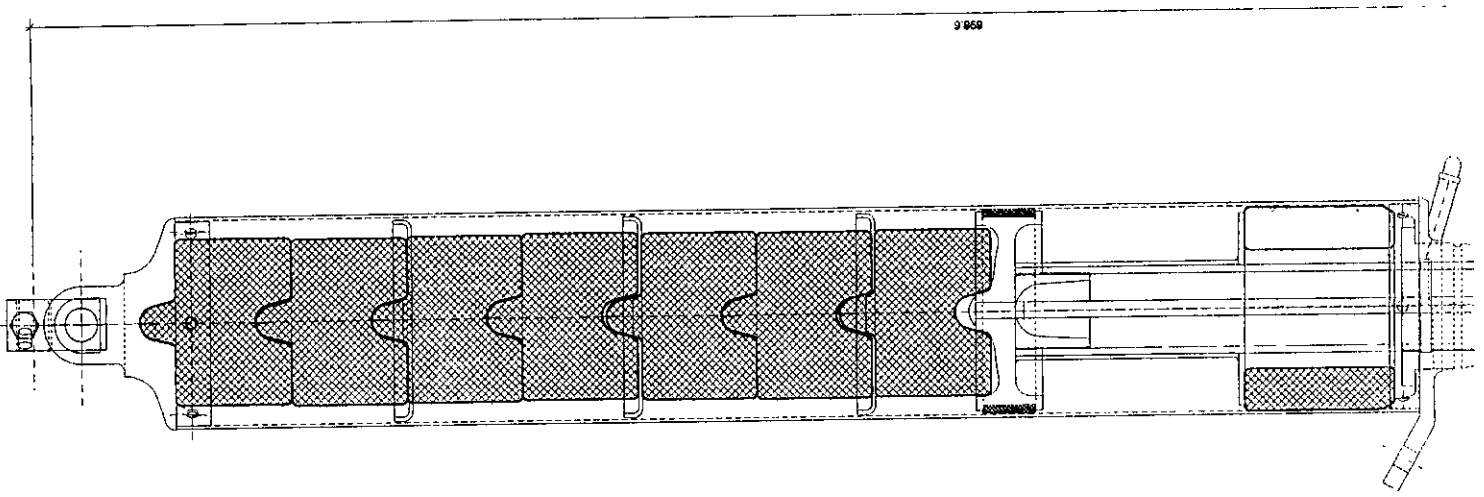

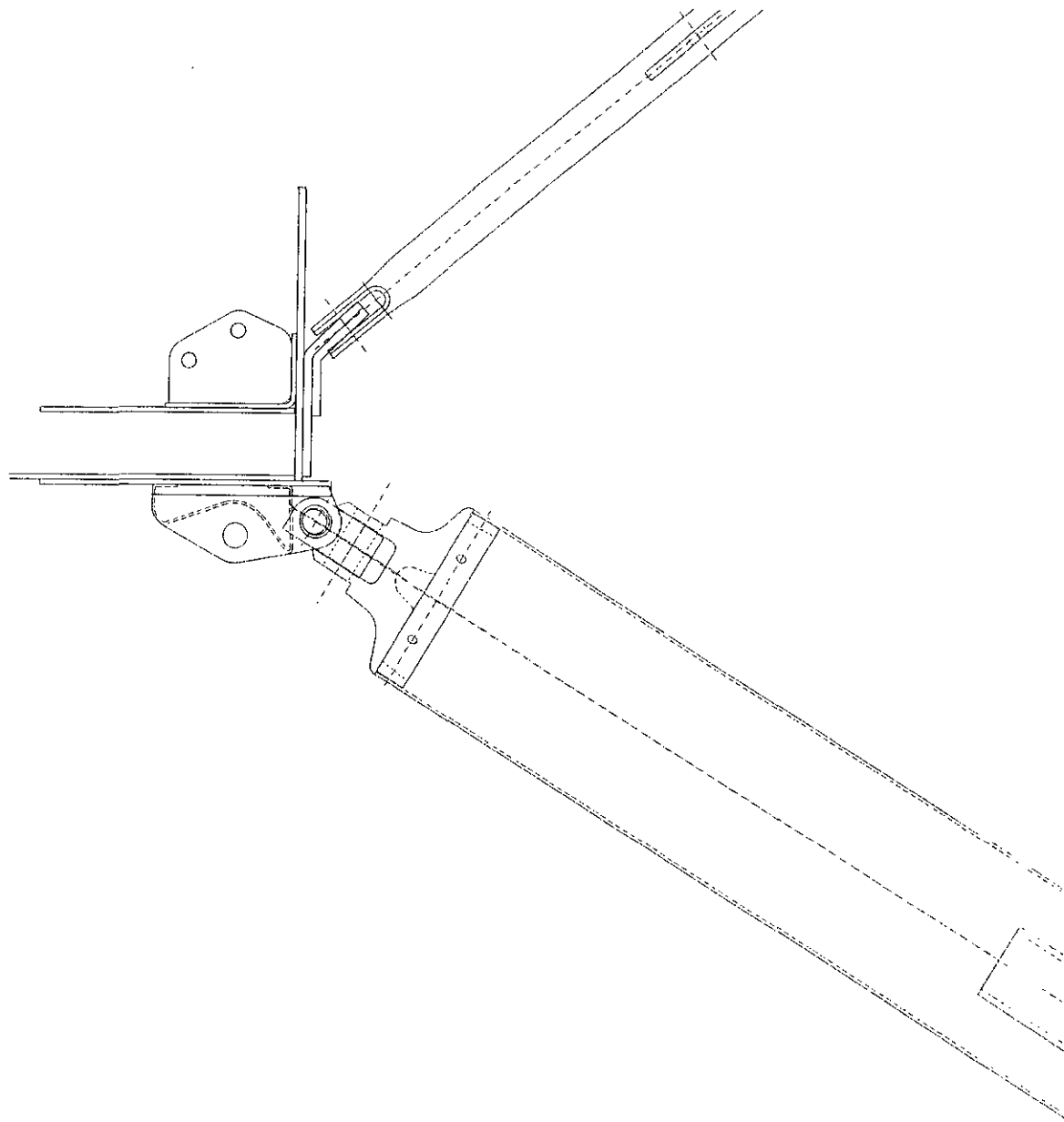

UPPER WING

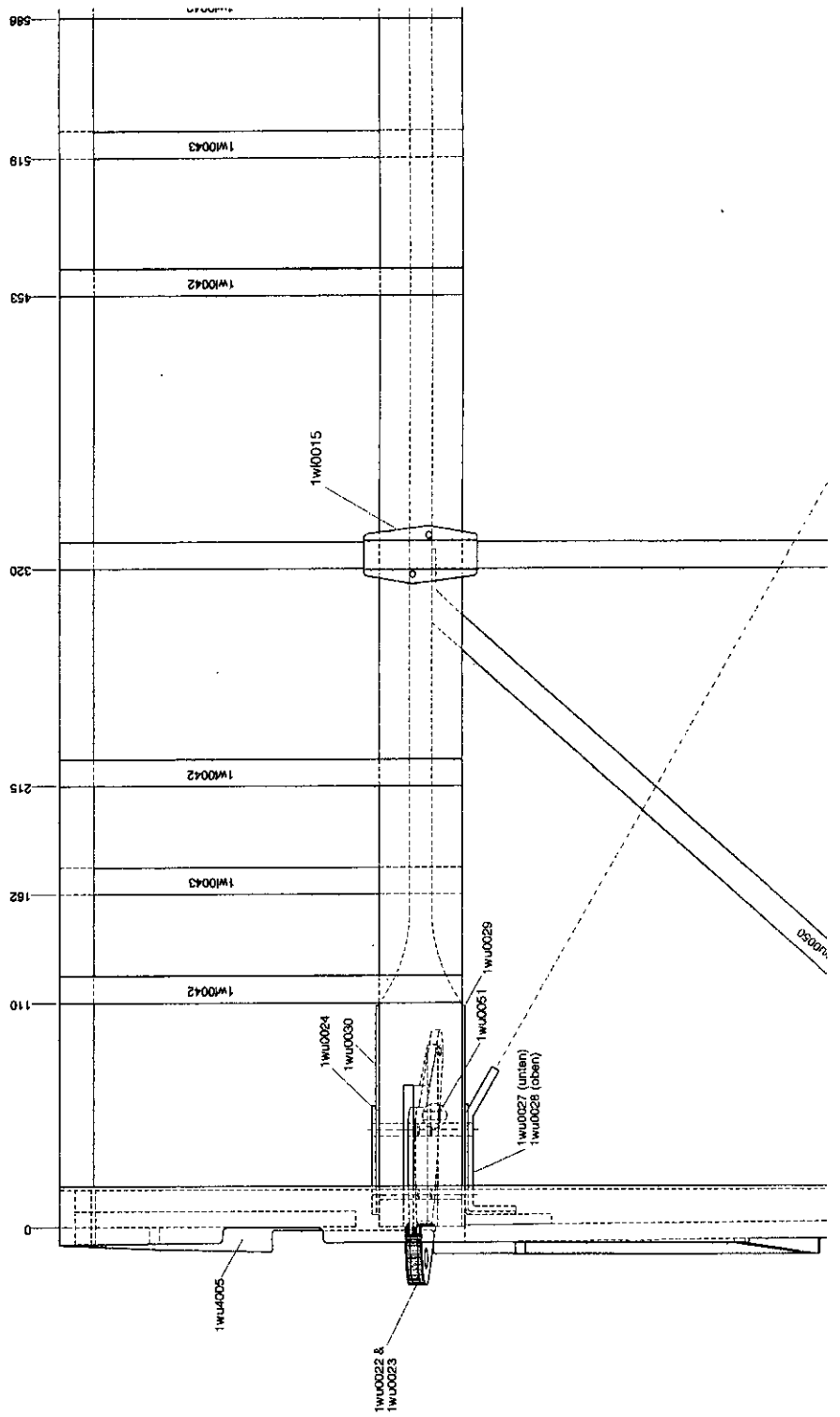

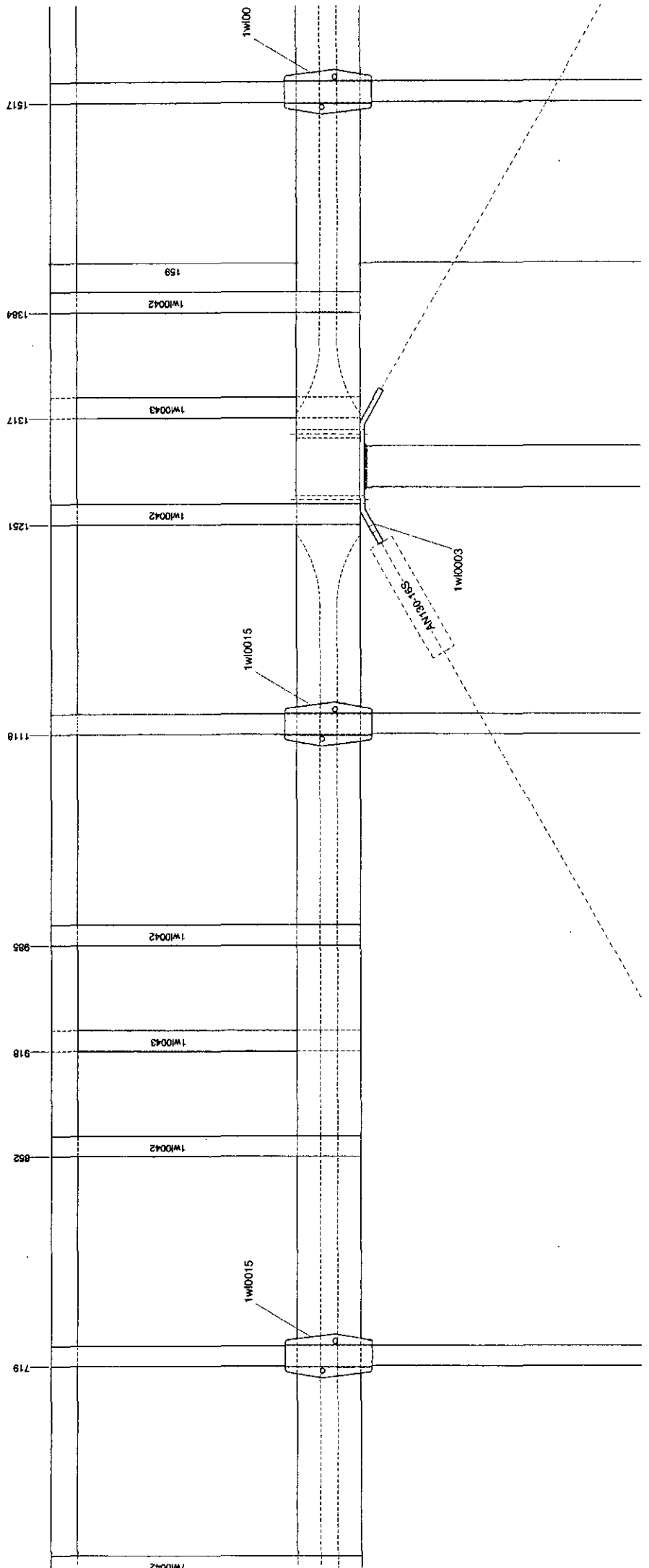

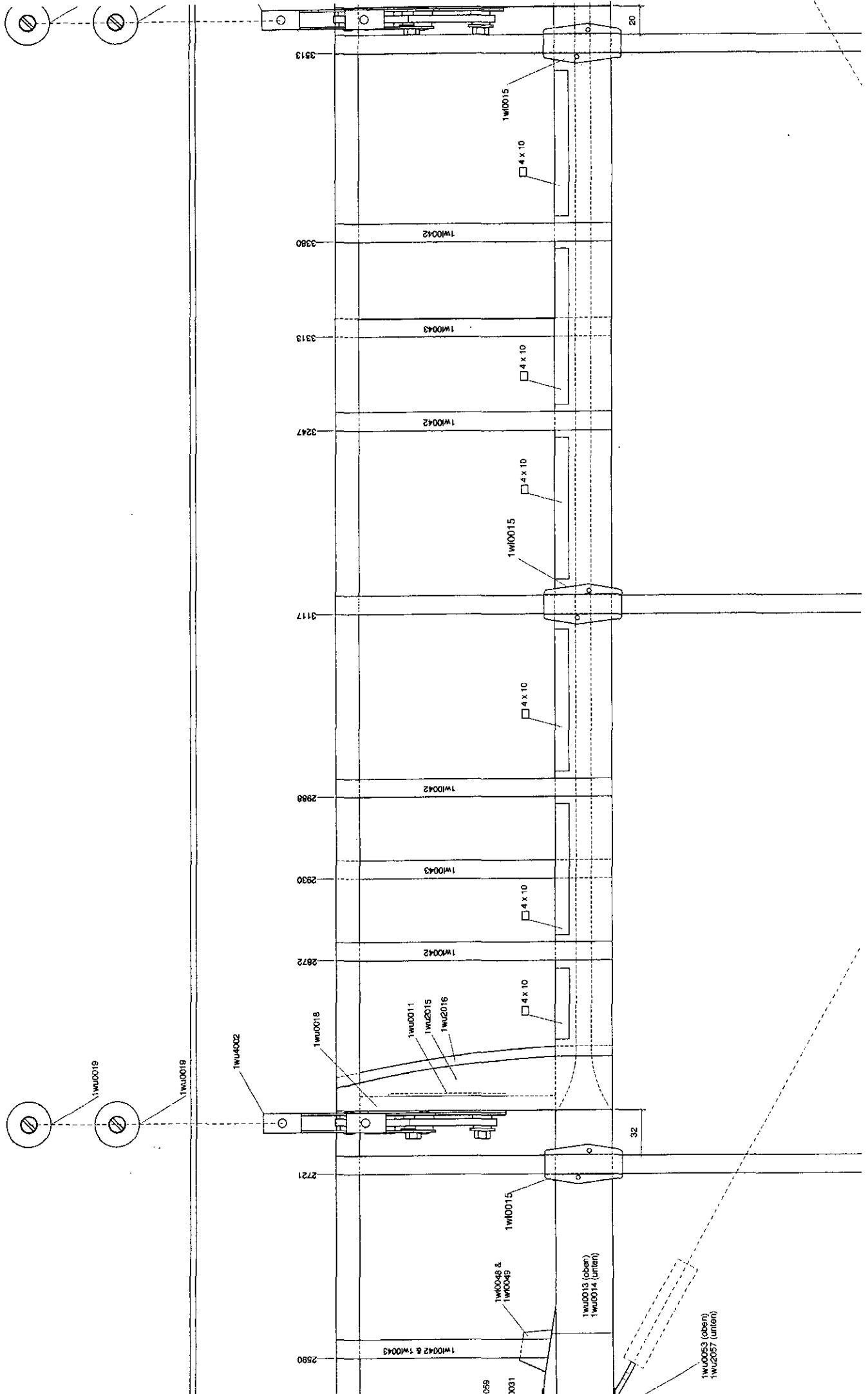

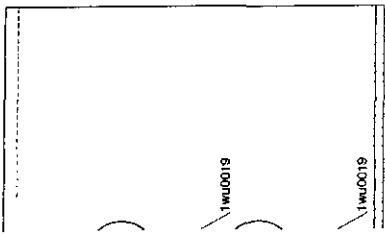

1wu0002

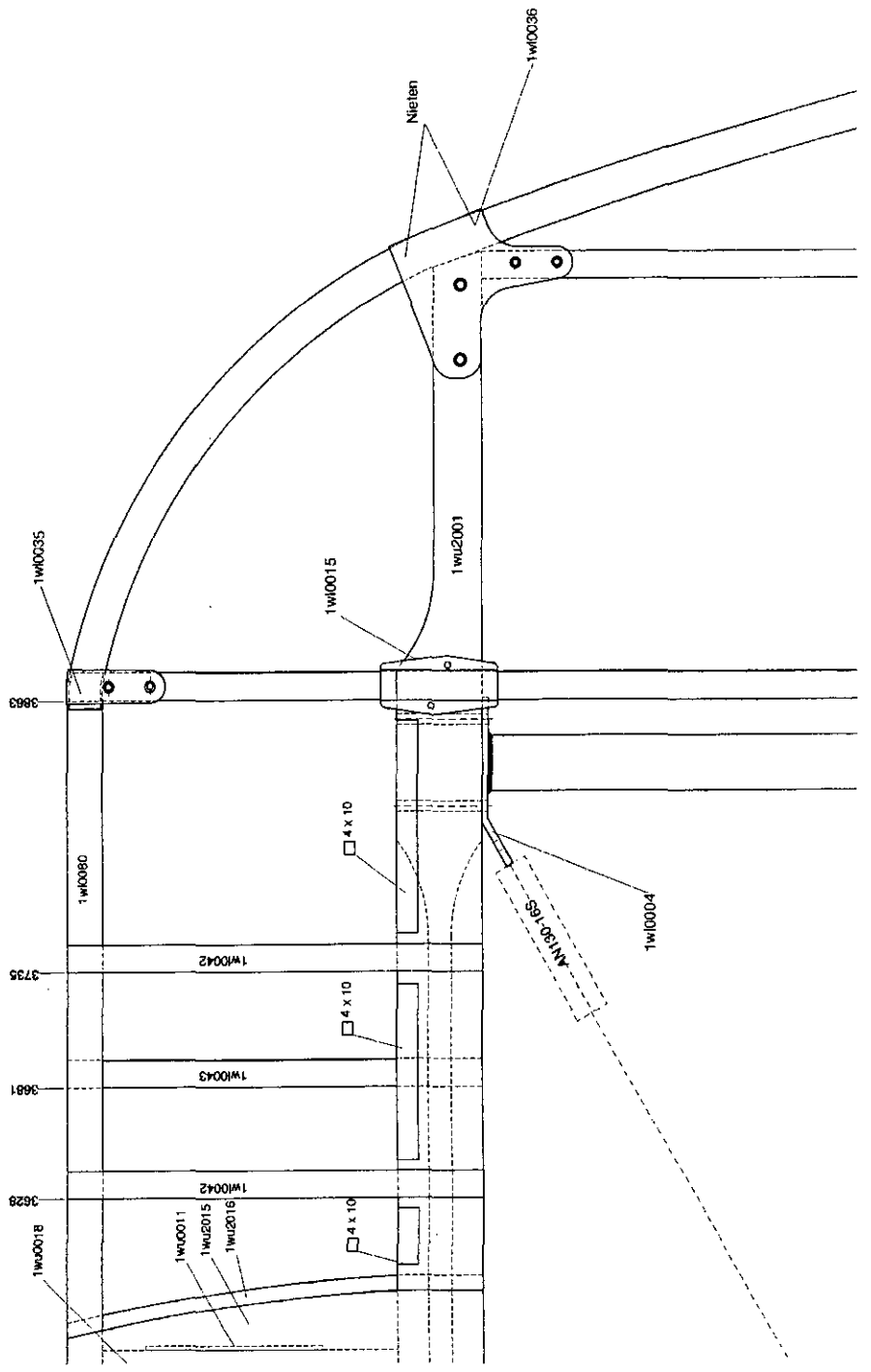

6

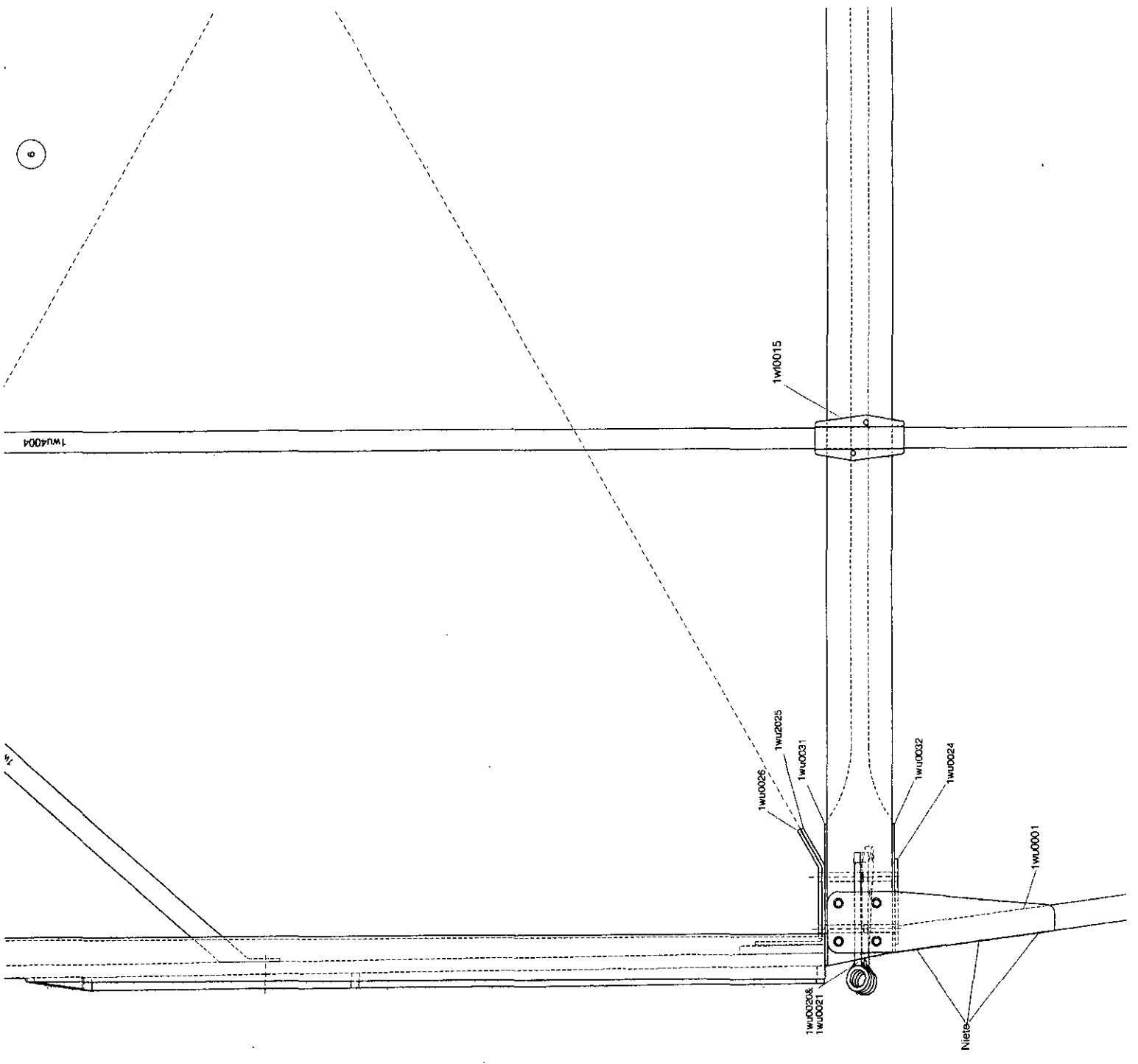

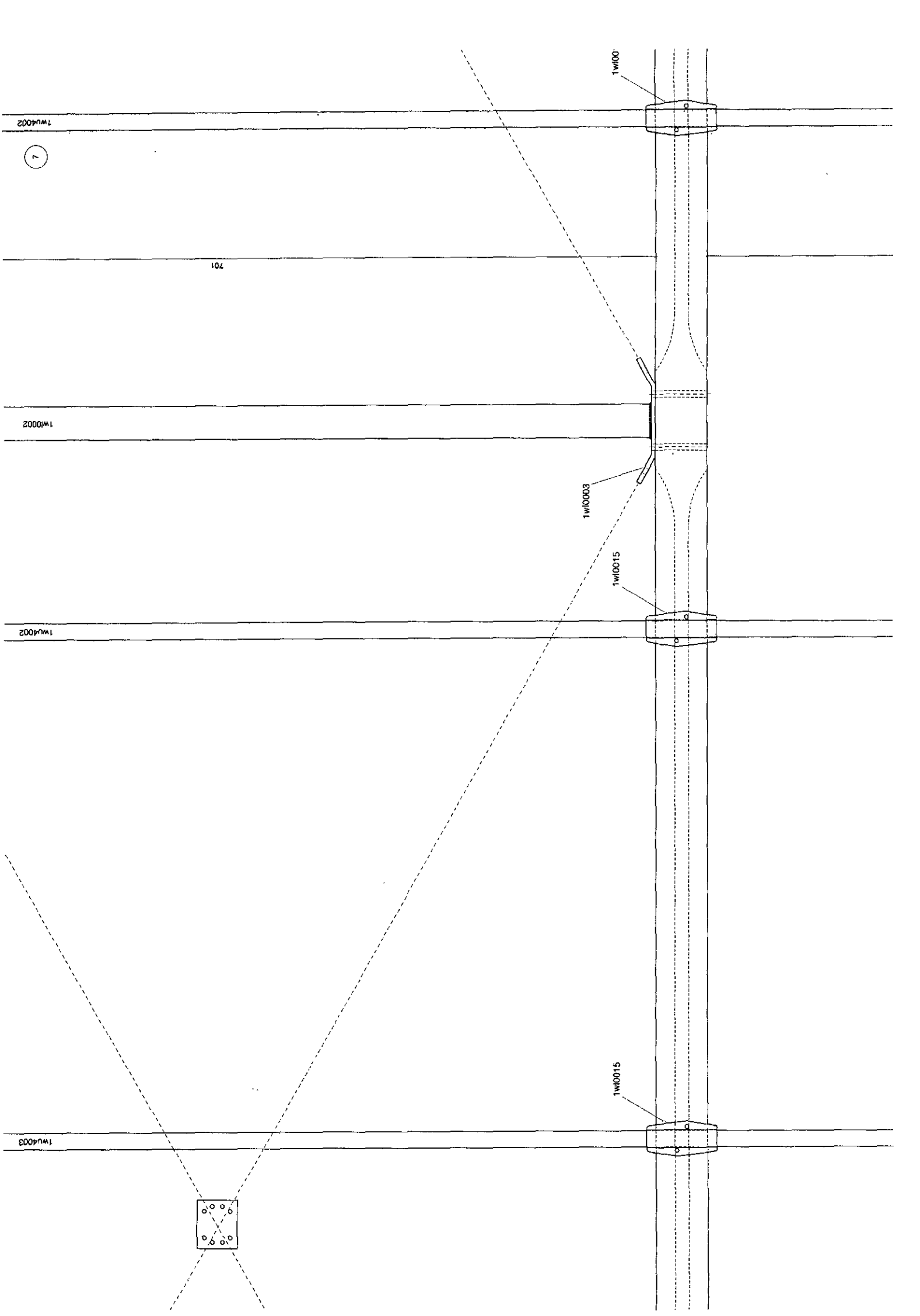

1W10002

10

1W14002

1W14002

1W10003

Niete

1W20055 (untern)
1W10053 (oben)

1W10056

1W10015

1W10015

Draht (Bauart): 2 x 0,25mm

Draht (Bauart): 2 x 0,25mm

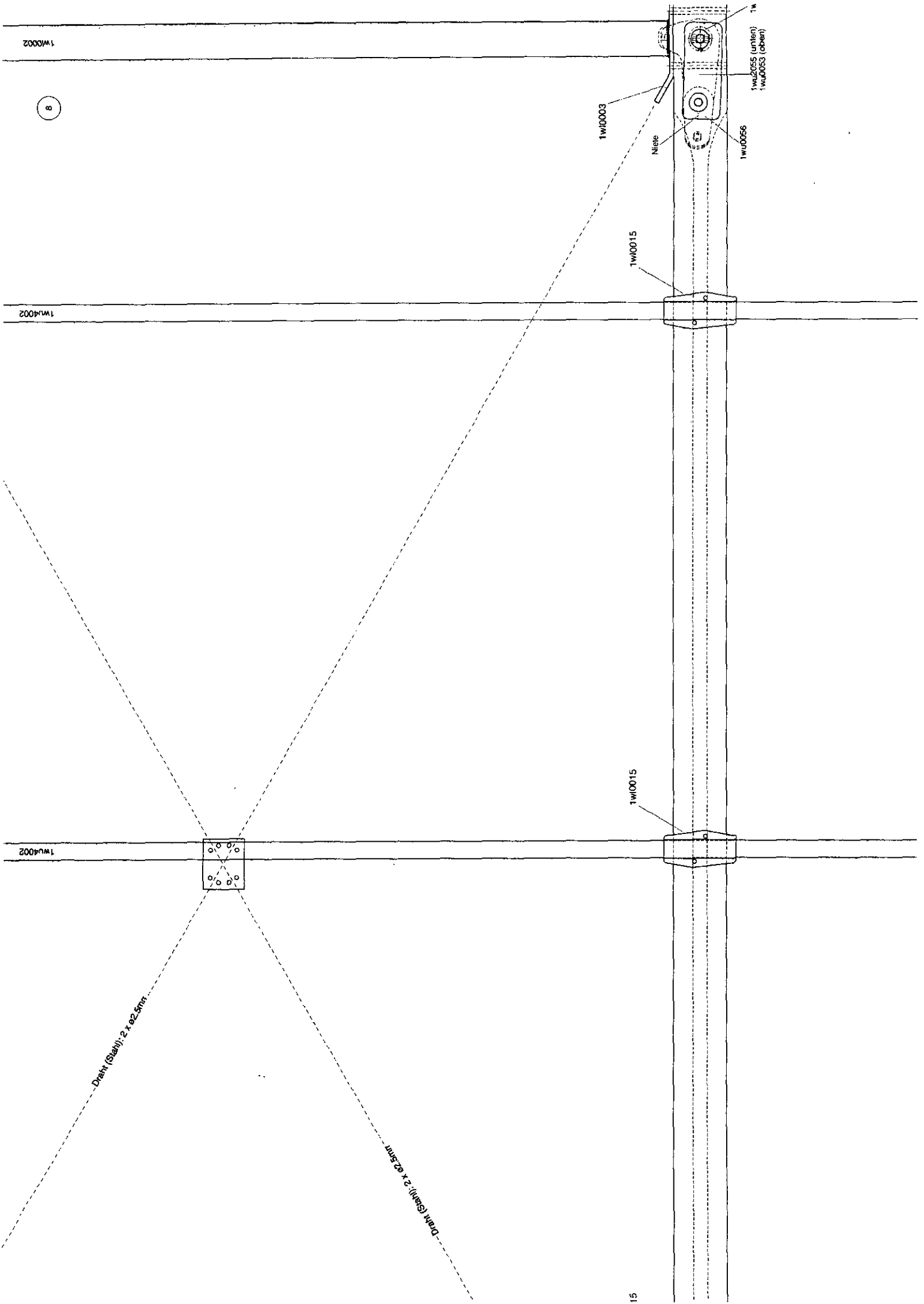

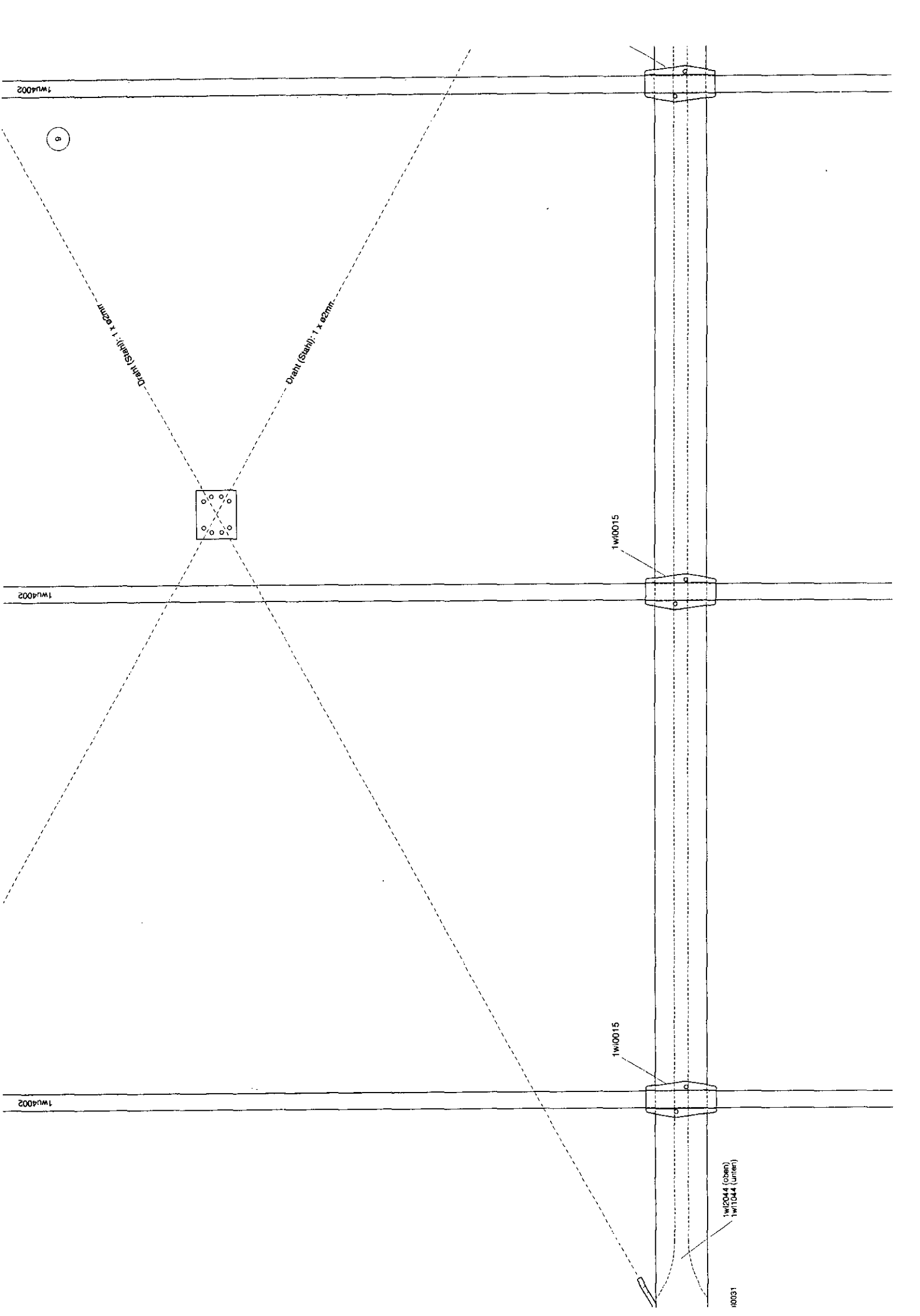

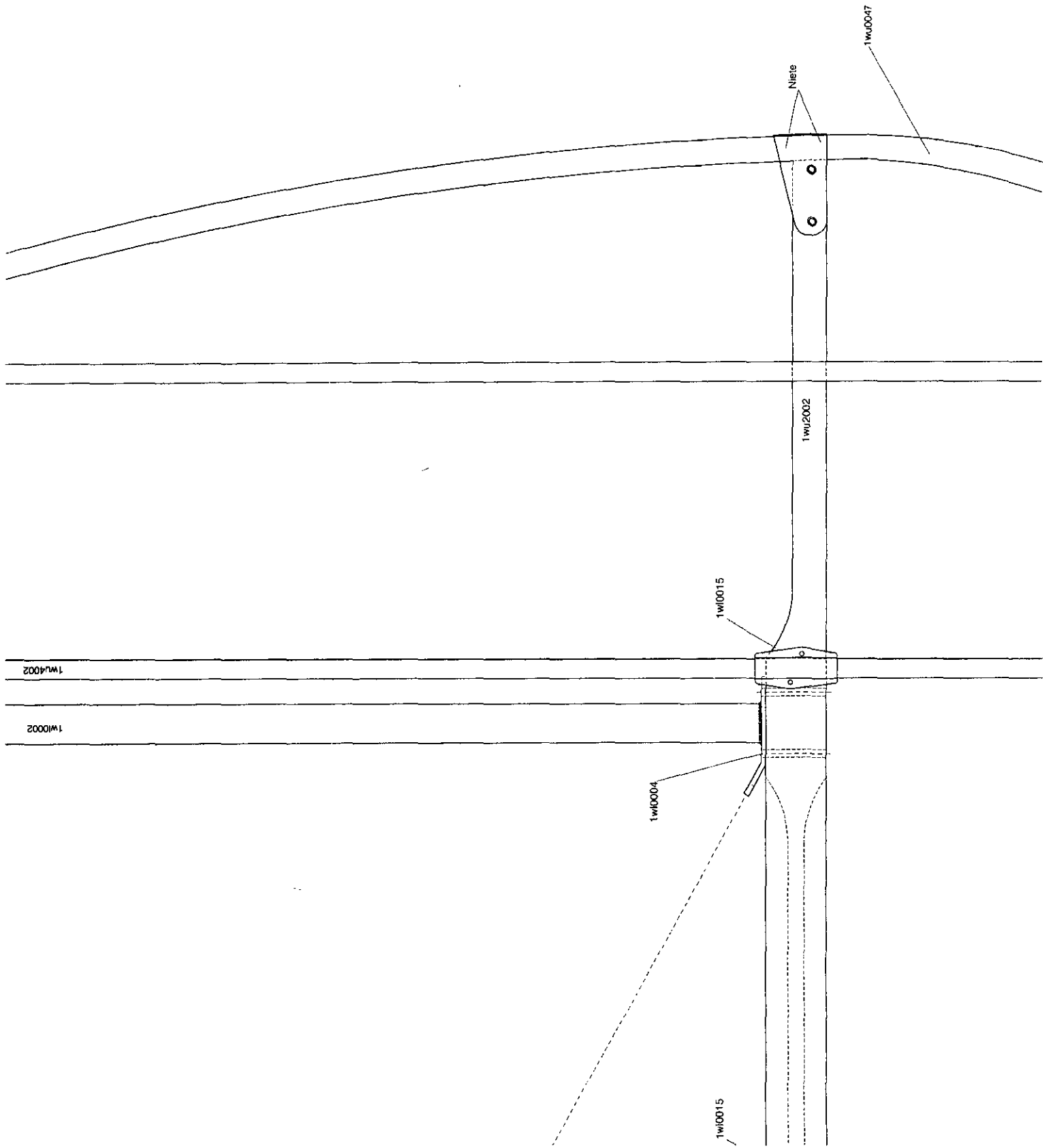

Schrauben, Muttern und Unterlegscheiben wie 1x10001a

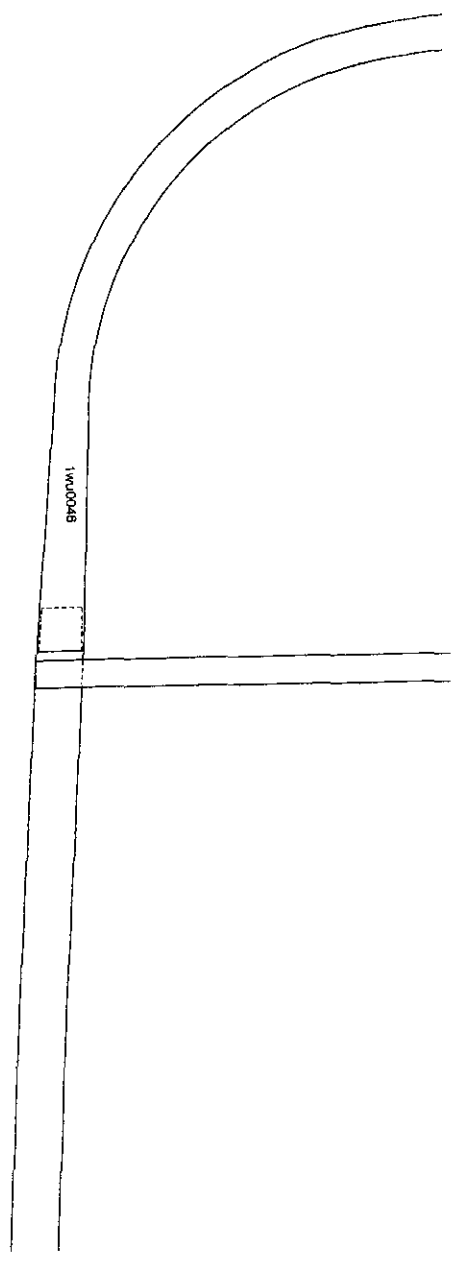

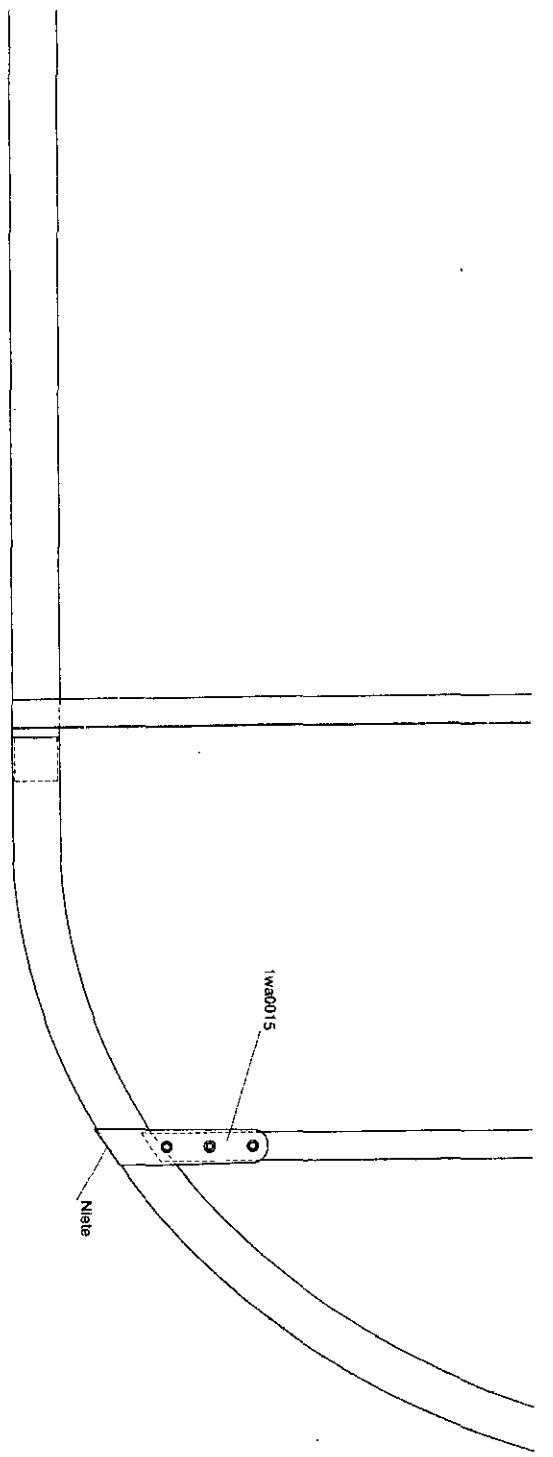

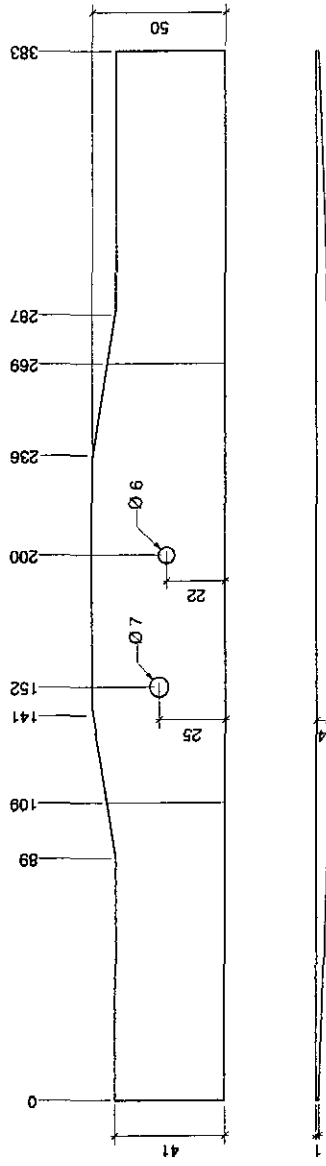
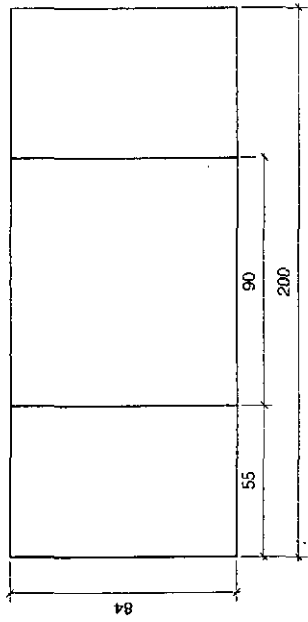

1wu0013 Esche/ash

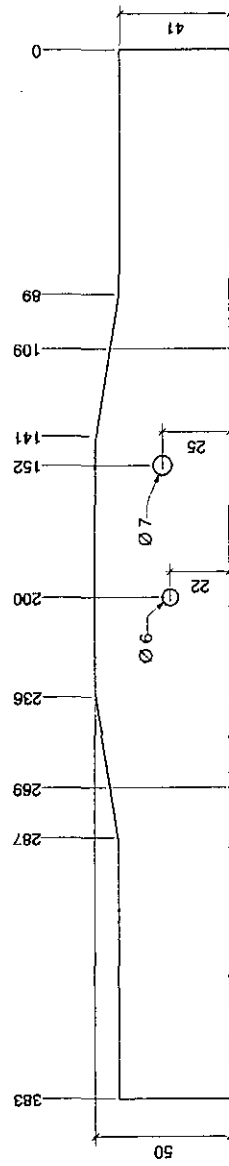

1wu0014 Esche/ash

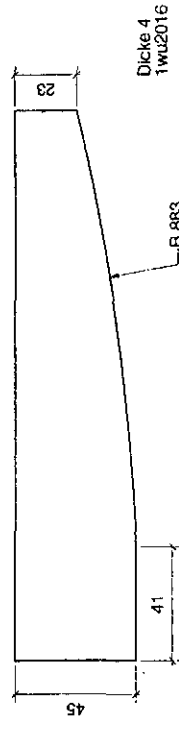
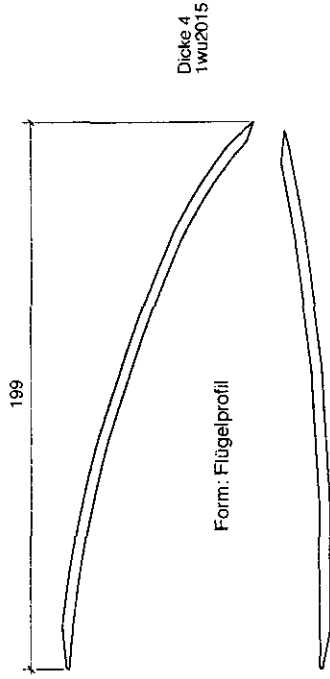
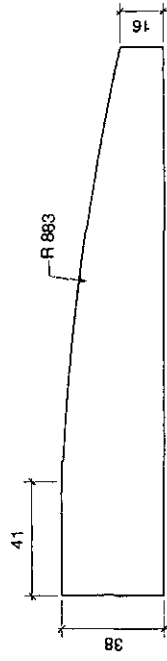

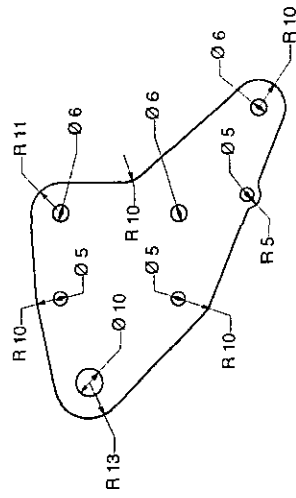
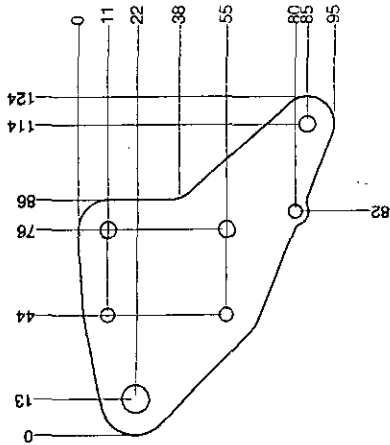

Dicke/thickness 4 1wu0022

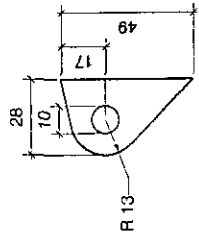

Dicke/thickness 2.5 1wu0023

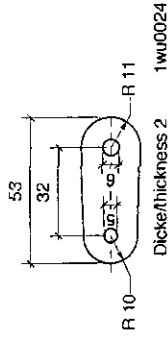

Dicke/thickness 2 1wu0024

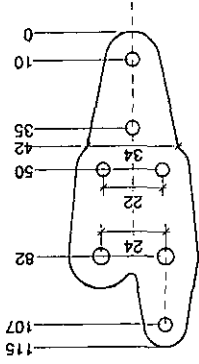

Masse vor dem Biegen
dimensions before bending

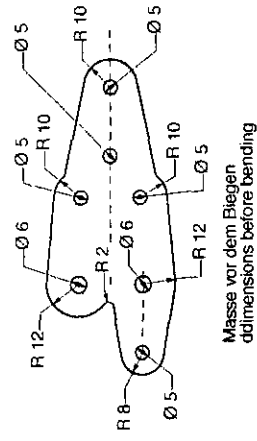
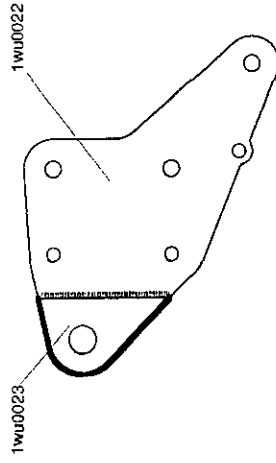

Masse vor dem Biegen
dimensions before bending

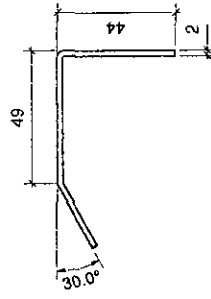

1wu2025

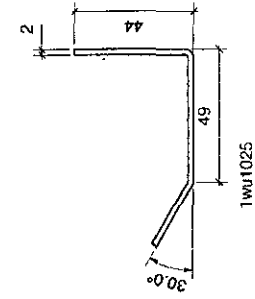

1wu1025

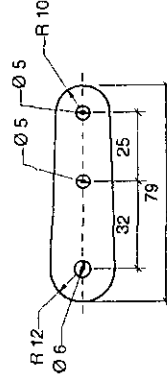

Masse vor dem Biegen
dimensions before bending

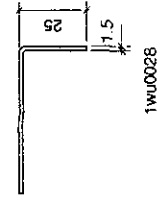

1wu0028

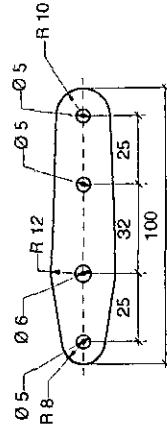

Masse vor dem Biegen
dimensions before bending

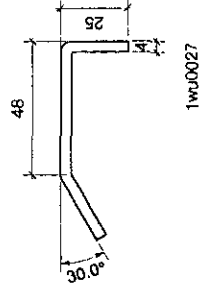

1wu0027

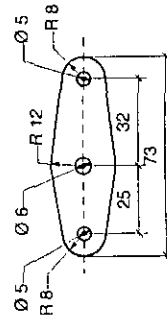

Masse vor dem Biegen
dimensions before bending

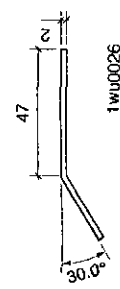

1wu0026

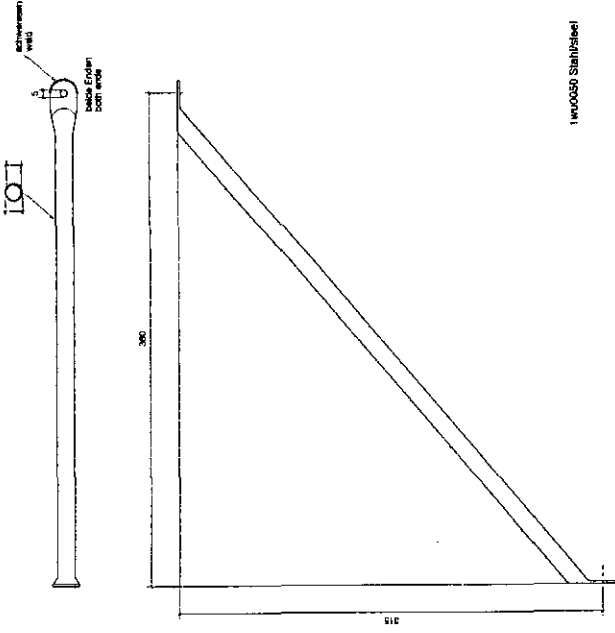

1x10000 Stahlstiel

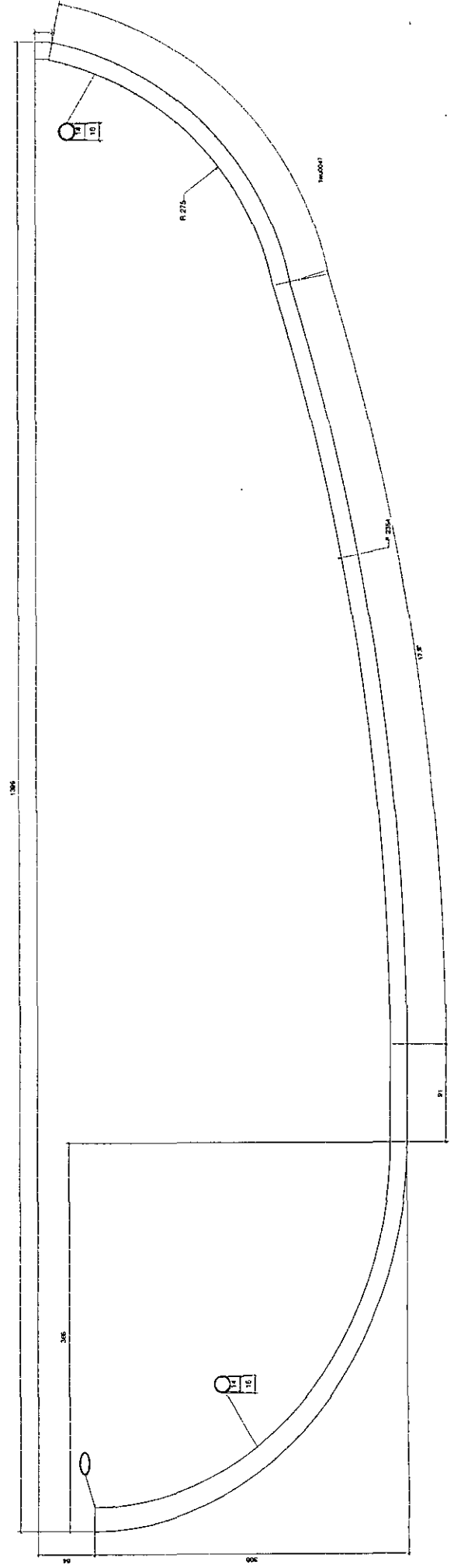
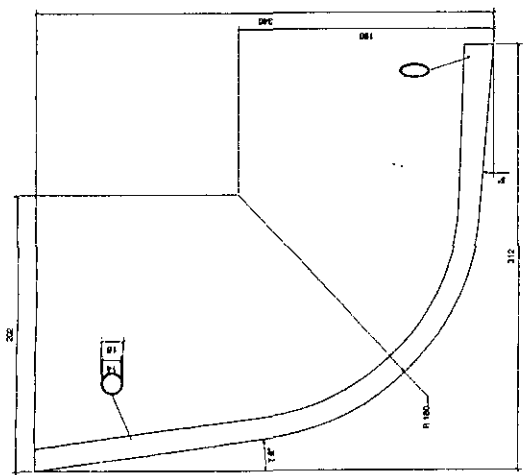
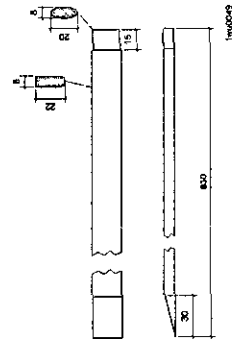
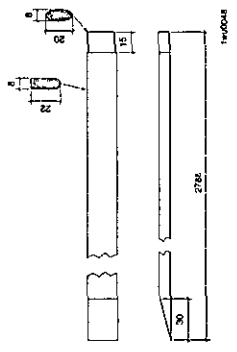

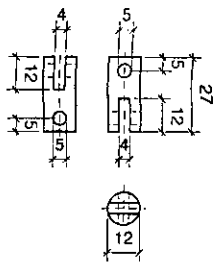

1wu0051 Stahl/Steel

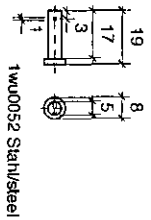

1wu0052 Stahl/Steel

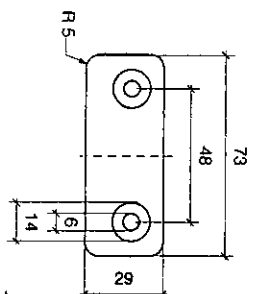

1wu0053 allu

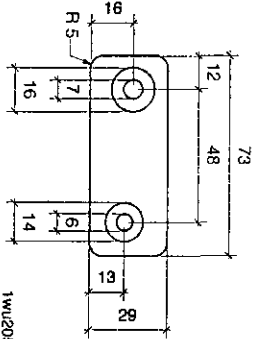

1wu2054 allu

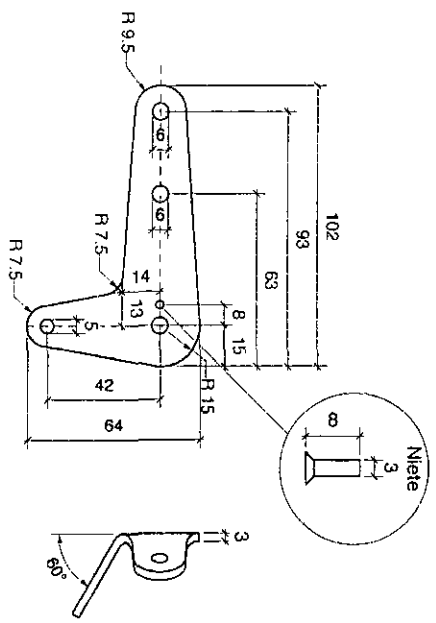

1wu2055 Stahl/Steel

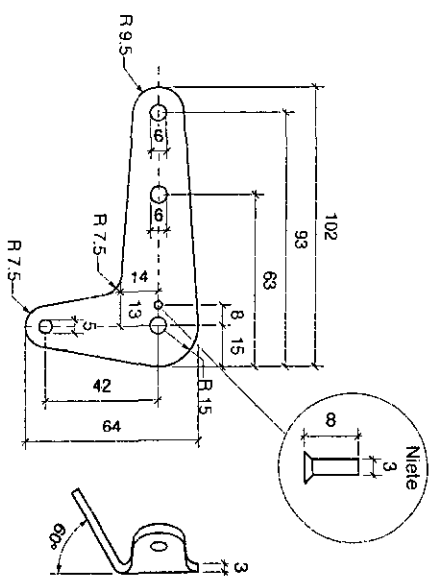

1wu1055 Stahl/Steel

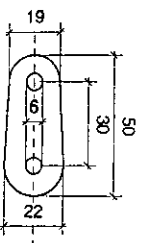

Dicke/thickness 2
1wu0056 Stahl/Steel

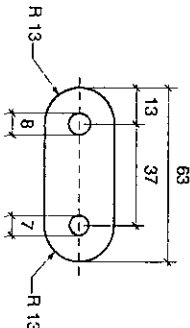

Dicke/thickness 2
1wu0058 Stahl/Steel

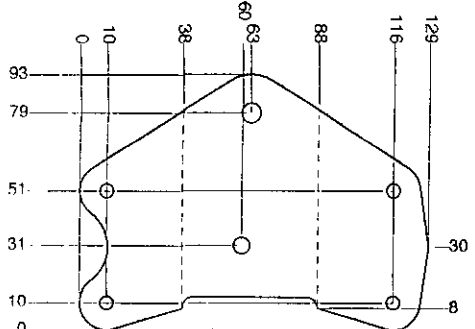

Dicke/thickness 1
1wu2059 allu

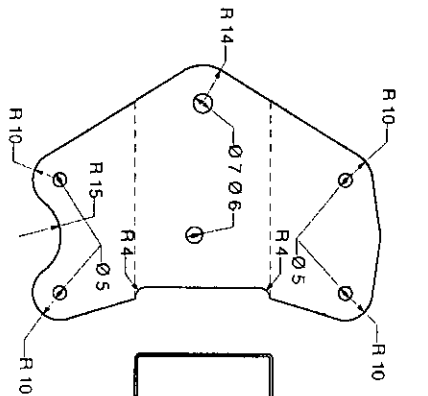

1wu2057 Stahl/Steel

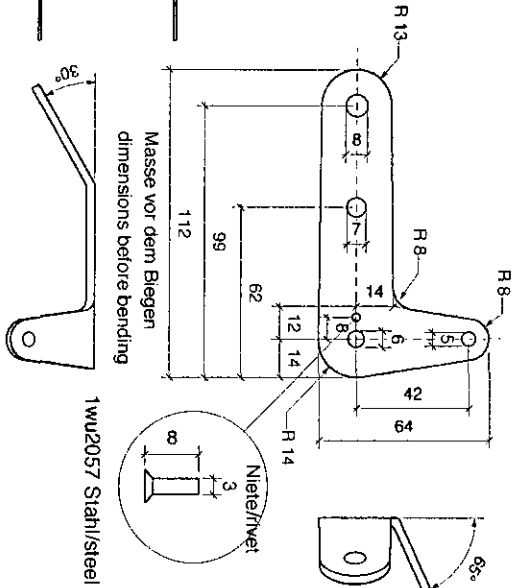

Masse vor dem Biegen
dimensions before bending

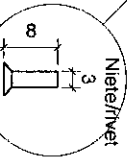

1wu1057 Stahl/Steel

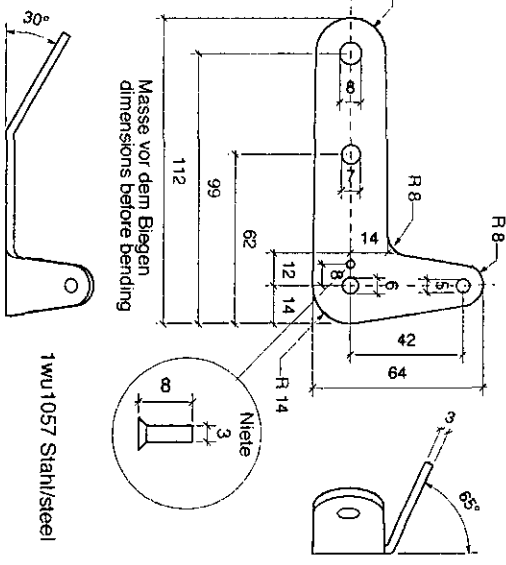

Masse vor dem Biegen
dimensions before bending

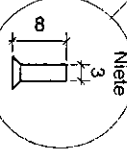

1wu0051

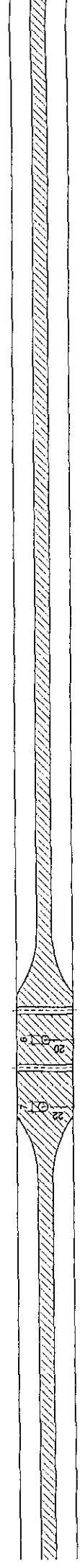
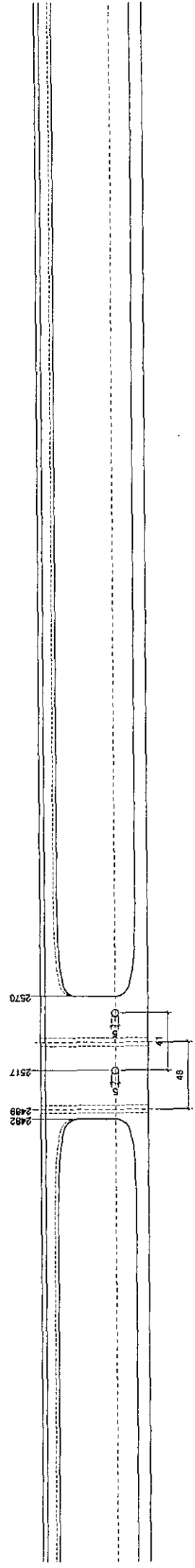
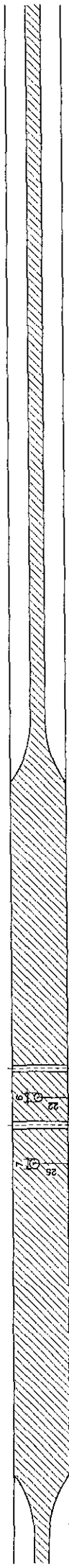
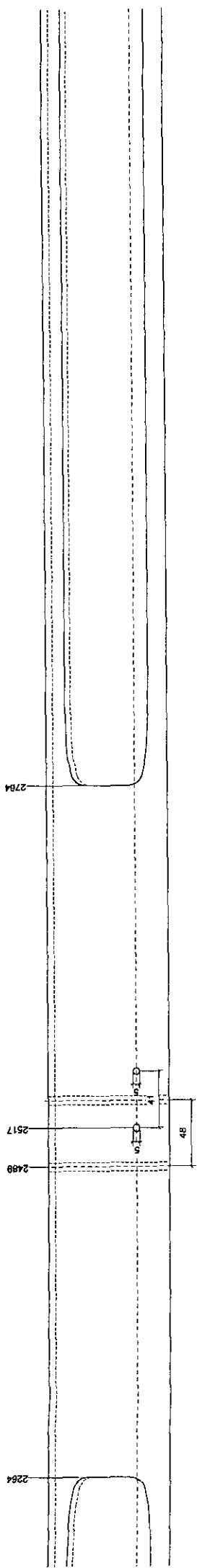

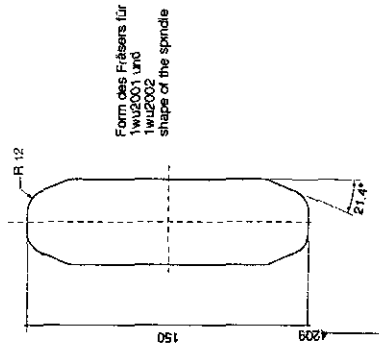
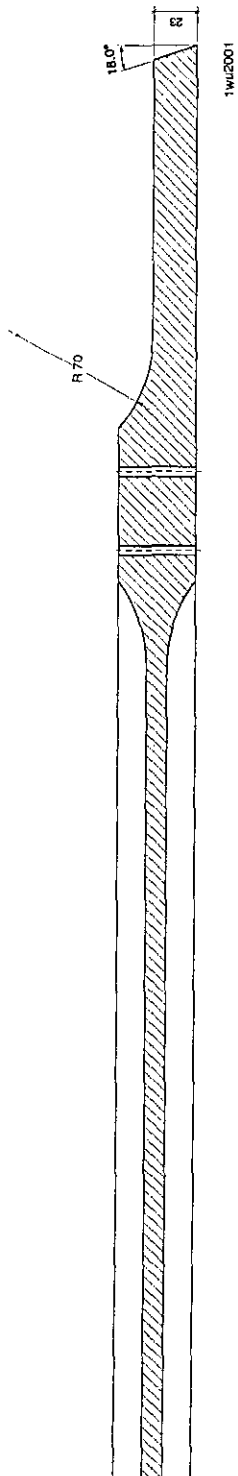
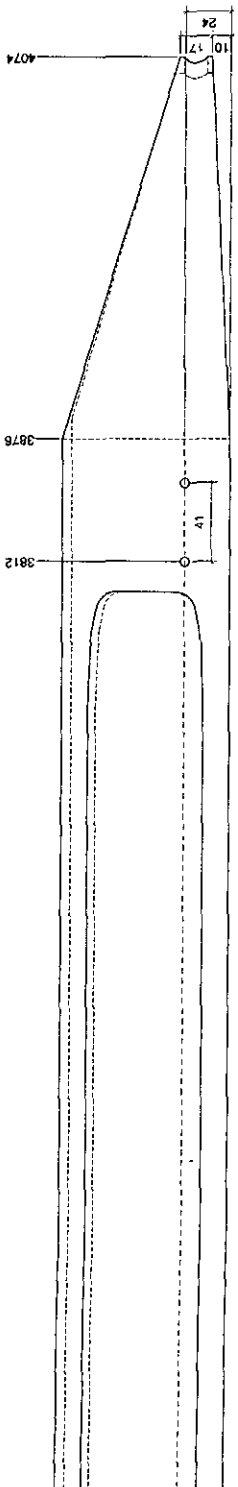

Form des Fräsers für
1WU2001 und
1WU2002
shape of the spindle

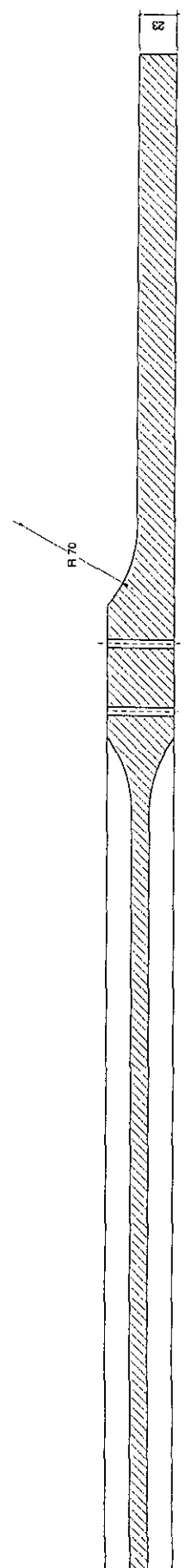
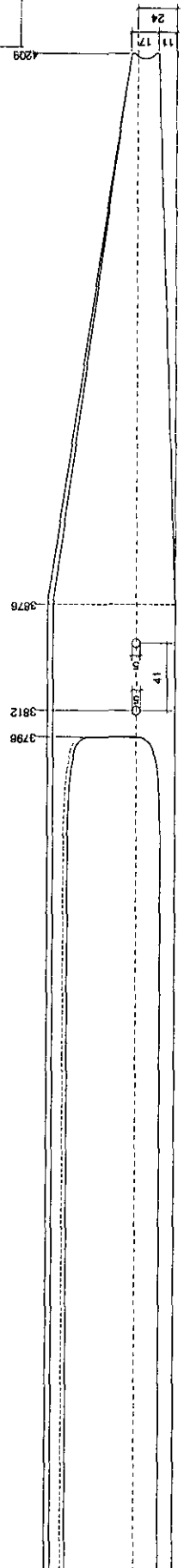

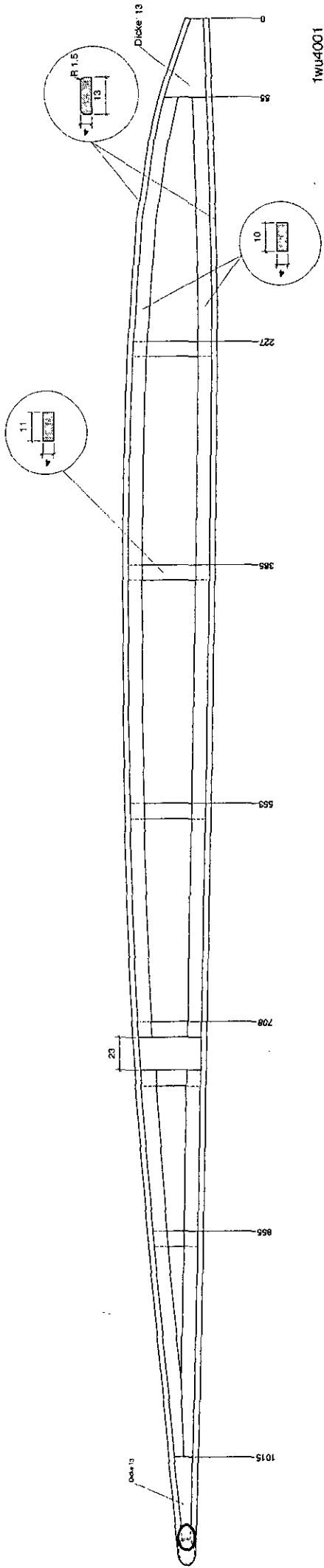

1WU4001

| | | | |
|------|------|------|------|
| 1092 | 42.1 | 35 | 17 |
| 1050 | 34.1 | 23.2 | 17 |
| 1000 | 34.1 | 23.2 | 17 |
| 950 | 33.2 | 28.3 | 30 |
| 900 | 32.2 | 35.5 | 30 |
| 850 | 31.4 | 41.1 | 30 |
| 800 | 30.8 | 48.2 | 30 |
| 750 | 30.1 | 50.9 | 30 |
| 700 | 28.4 | 54.9 | 30 |
| 650 | 28.7 | 57.9 | 30 |
| 600 | 27.8 | 60.8 | 30 |
| 550 | 26.8 | 62.7 | 30 |
| 500 | 26 | 64.4 | 30 |
| 450 | 25.3 | 65.4 | 30 |
| 400 | 24.7 | 66.8 | 30 |
| 350 | 24.3 | 68.8 | 30 |
| 300 | 23.8 | 69.8 | 30 |
| 250 | 23.4 | 69.8 | 30 |
| 200 | 23.3 | 69.8 | 30 |
| 150 | 24.5 | 25.2 | 26 |
| 125 | 24.5 | 25.2 | 26 |
| 100 | 57.9 | 54.1 | 49.5 |
| 75 | 49.5 | 44.2 | 36.0 |
| 50 | 44.2 | 36.0 | 27.4 |
| 25 | 36.0 | 27.4 | 17 |
| 0 | 27.4 | 17 | 17 |

1WU4001

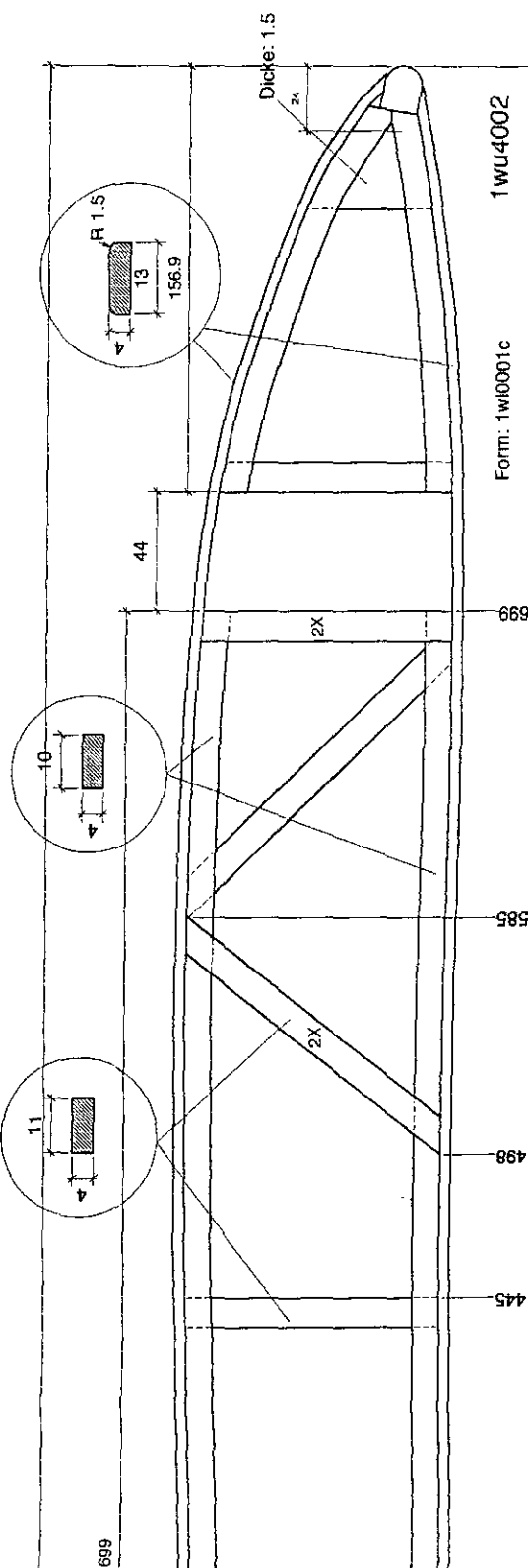

1wu4002

Form: 1wu0001c

585

498

445

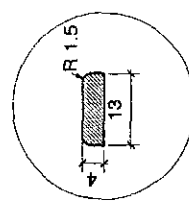

Dicke: 1.5

44

2X

2X

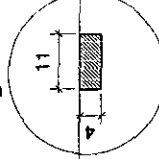
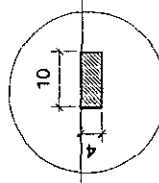

1wu4003

Form: 1wu4003a

699

585

498

445

280

230

| Station | Left Side | Right Side |
|---------|-----------|------------|
| 250 | 17.4 | 80.2 |
| 300 | 16.6 | 82.4 |
| 350 | 16.3 | 83.9 |
| 400 | 16.5 | 85.5 |
| 450 | 16.1 | 86.8 |
| 500 | 16.3 | 87.7 |
| 550 | 17.1 | 87.5 |
| 600 | 18.2 | 87.3 |
| 650 | 19.8 | 85.9 |
| 700 | 21.2 | 83.8 |
| 750 | 21.8 | 78.3 |
| 800 | 21.6 | 71.1 |
| 850 | 20.2 | 64.8 |
| 900 | 15.7 | 58.2 |
| 930 | 12.6 | 47 |
| 942 | 7.3-16.7 | 38.4 |

1330

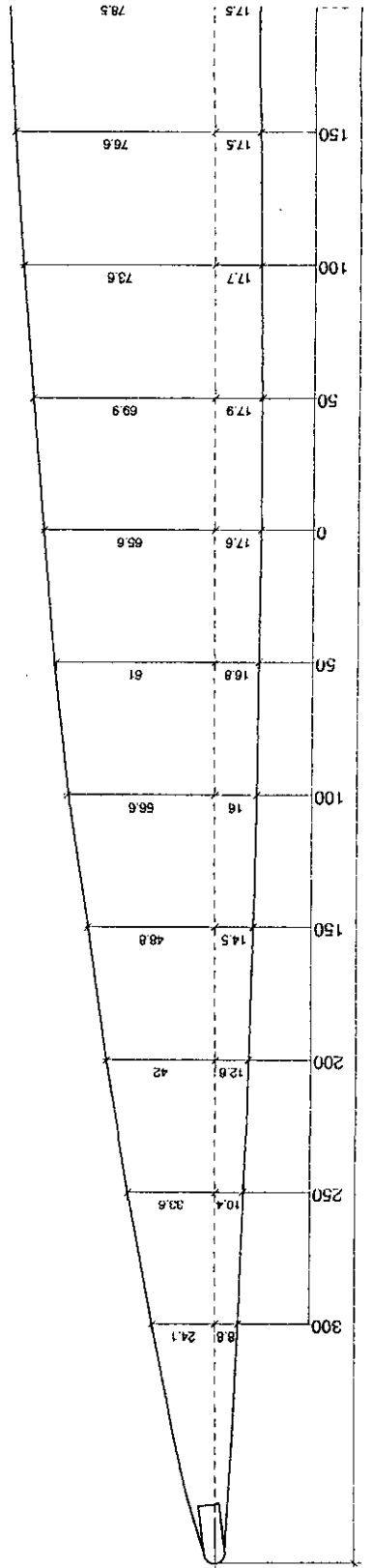
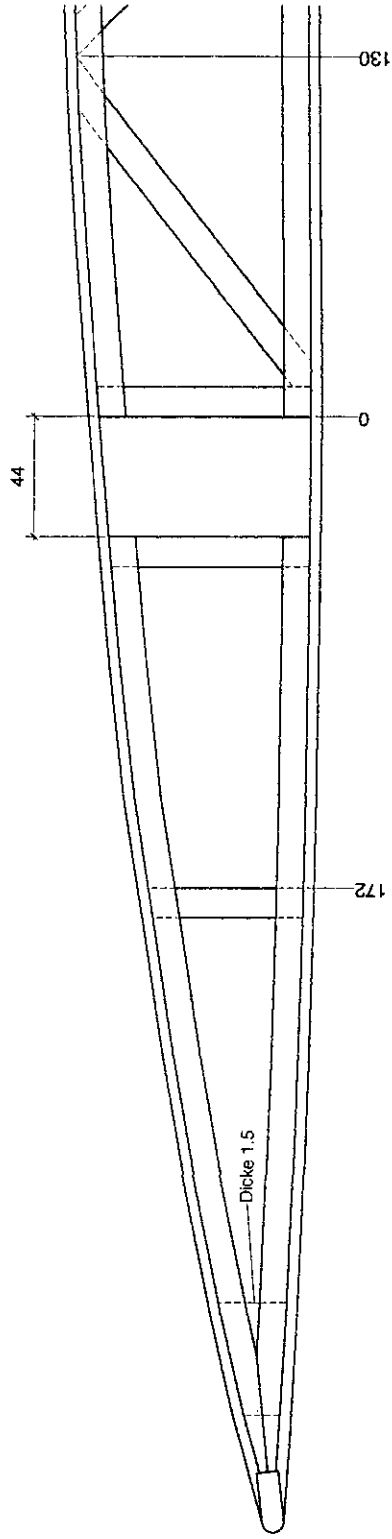
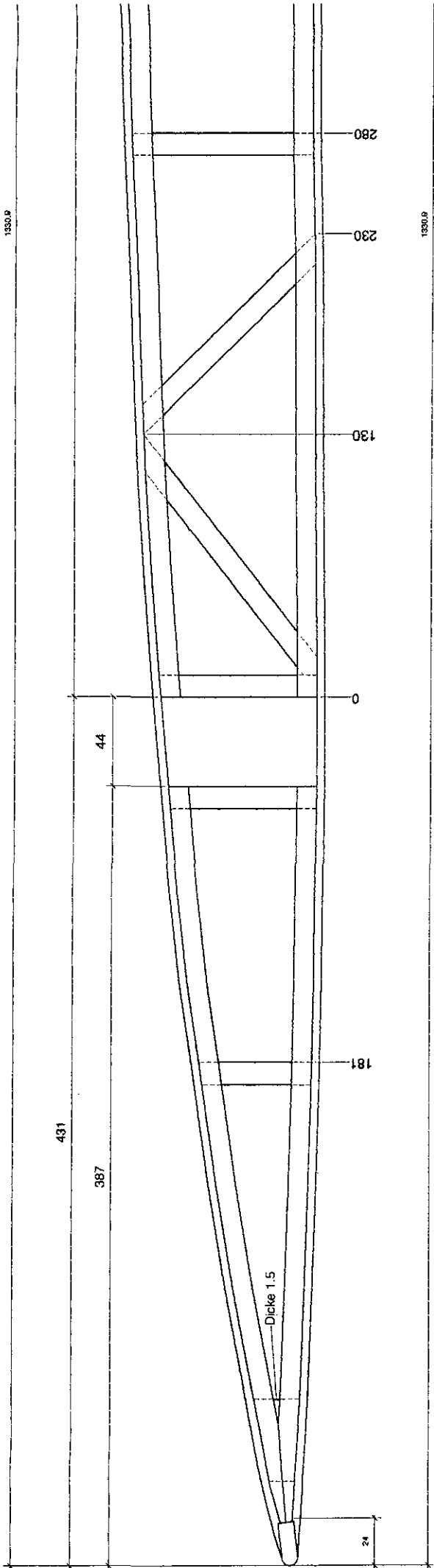

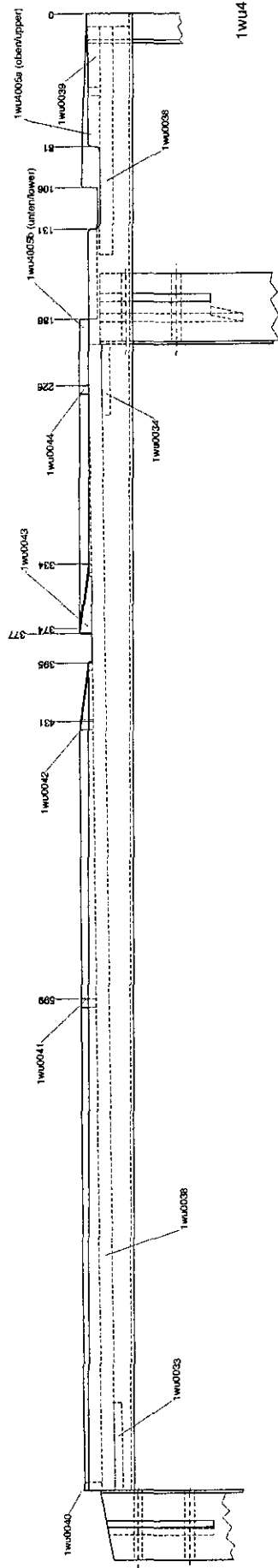
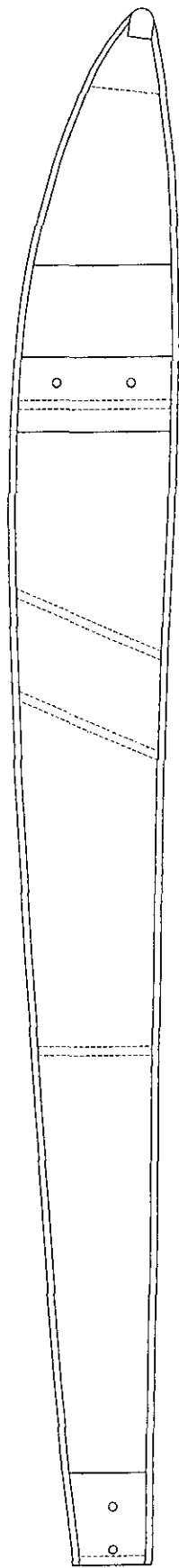

1wu4005



1wu4005a

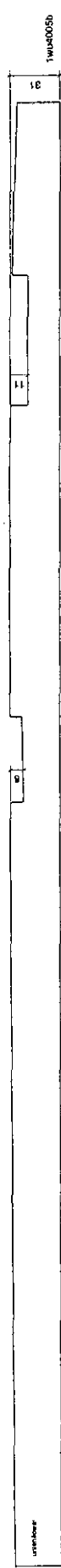

1wu4005b

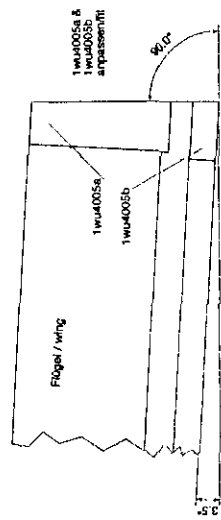

1wu4005 & 1wu4005b anpassung!!!

Flügel / wing

1wu4005a

1wu4005b

Lower Jaw Wing

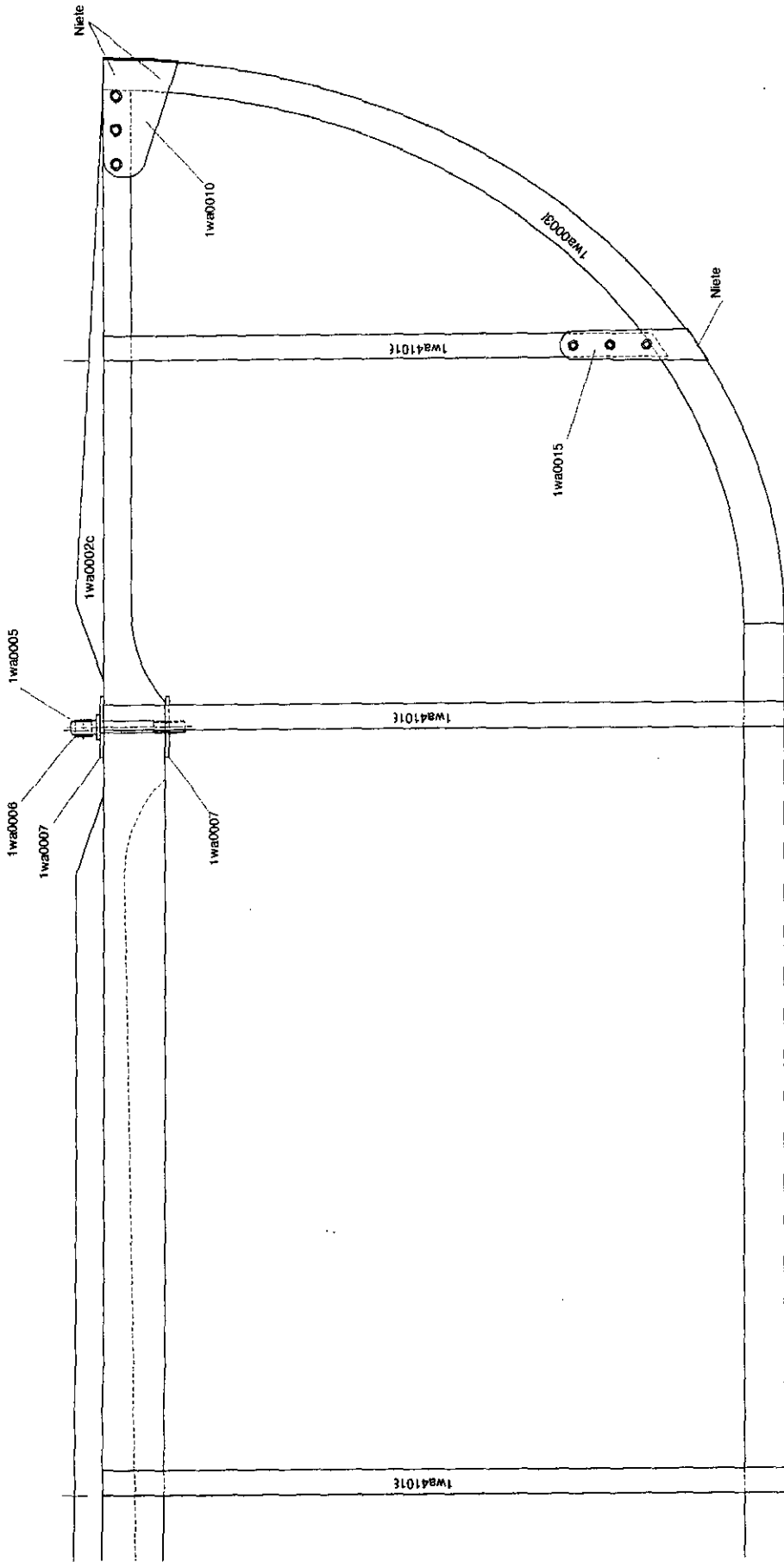

steering cables are 3mm steel
inter spar wires are high tensile steel

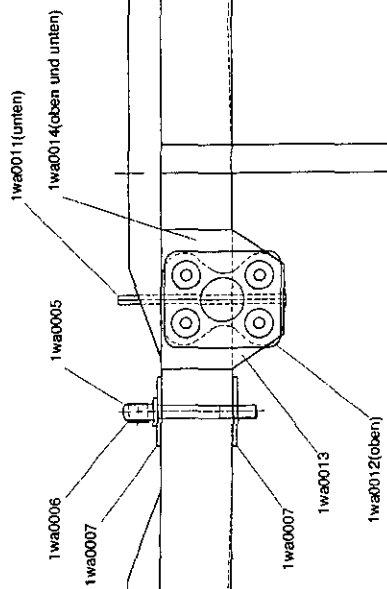

1wa0002b

1wa0010

1wa0010

1wa0003a

78

39

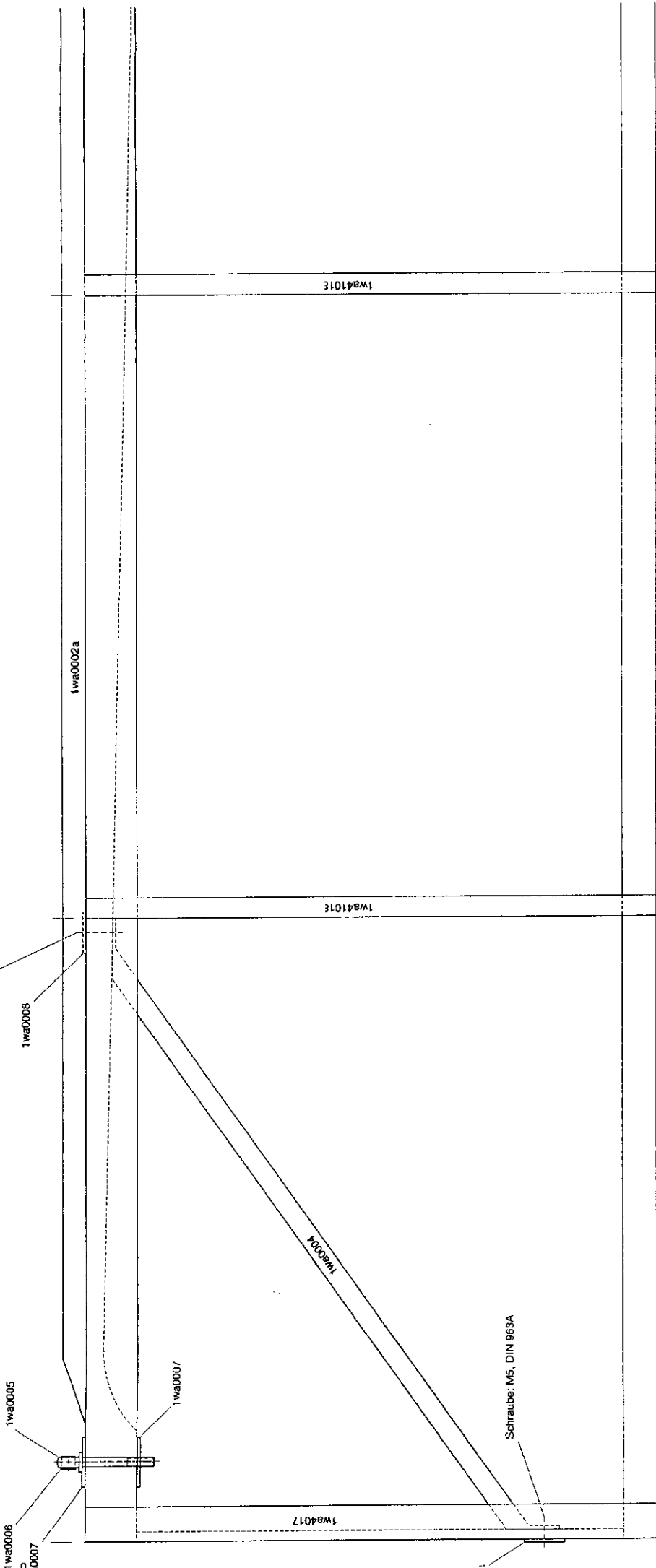

7

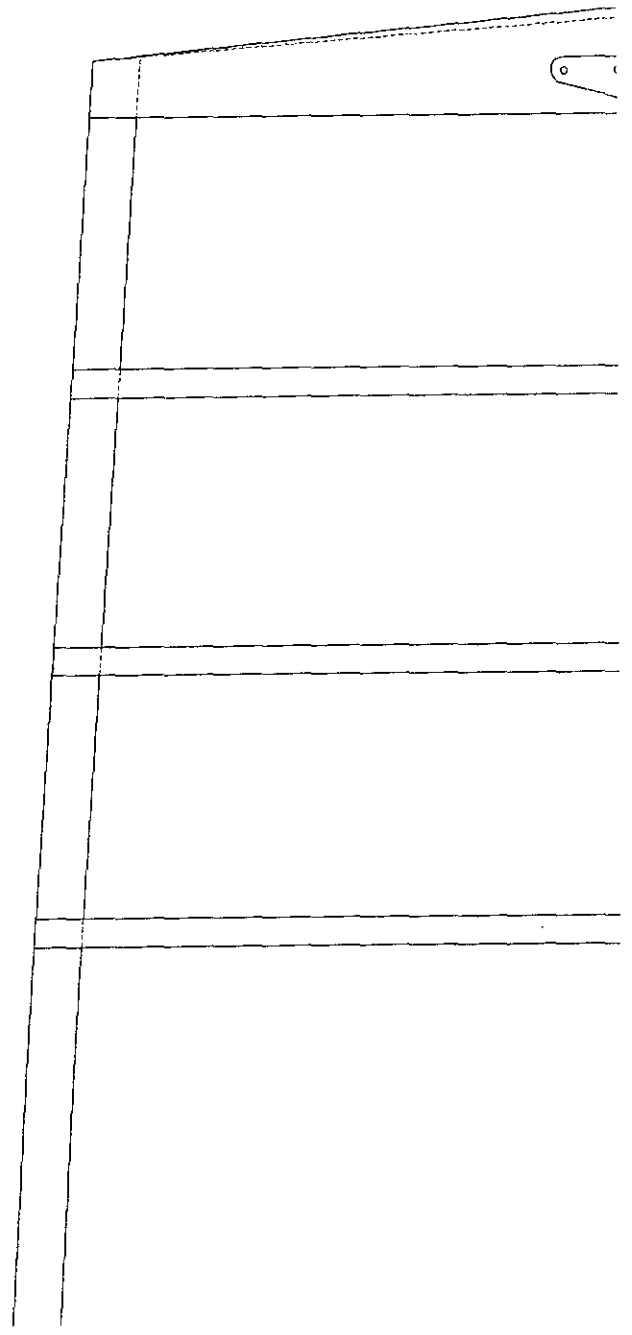

2590

2395

1990

Niete

1W0037

1W0028

1W2030

1W0029

1W0004

1W0059

AN130-16S

1W400

1W4002

1W4002

1W0085

10

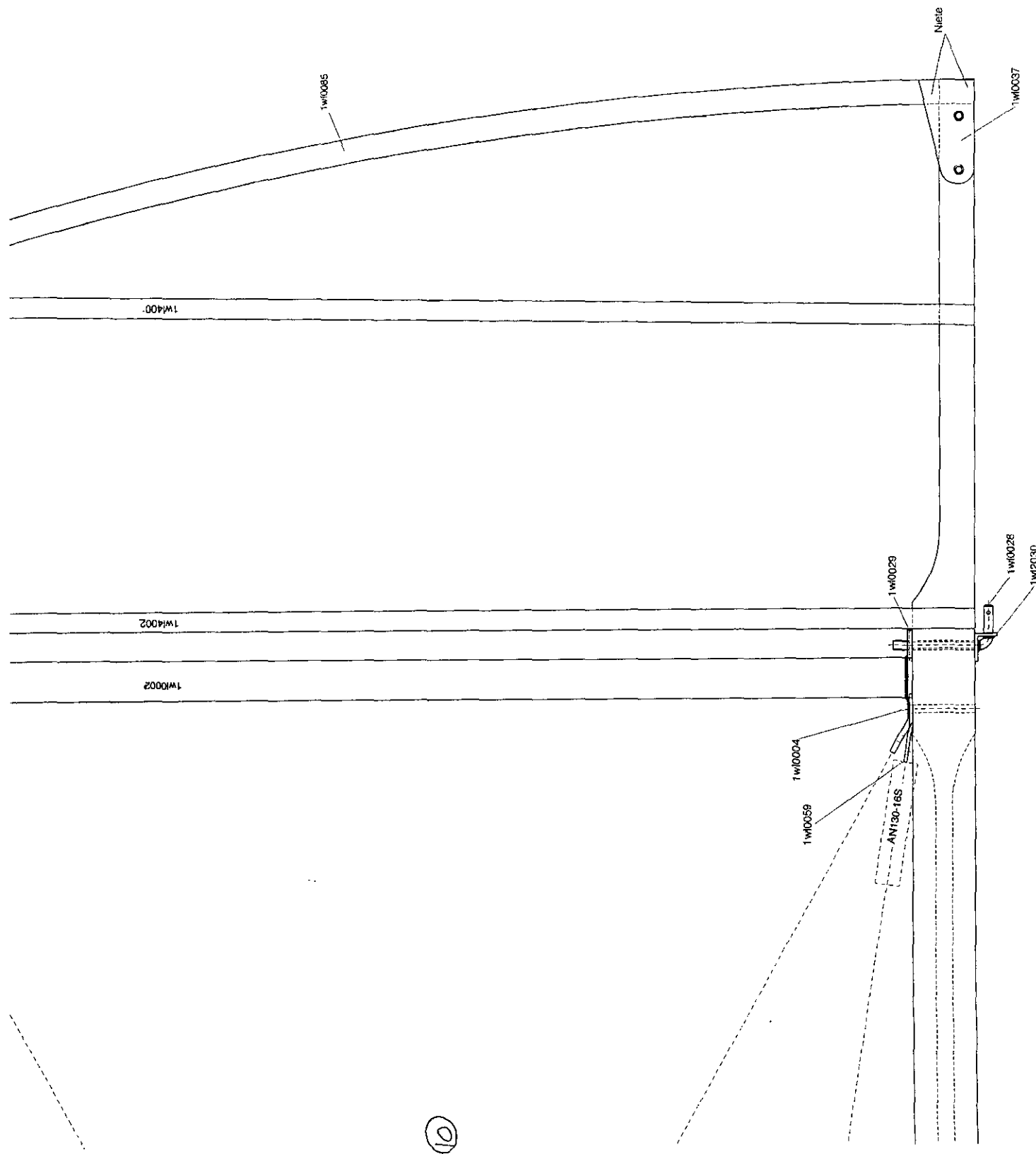

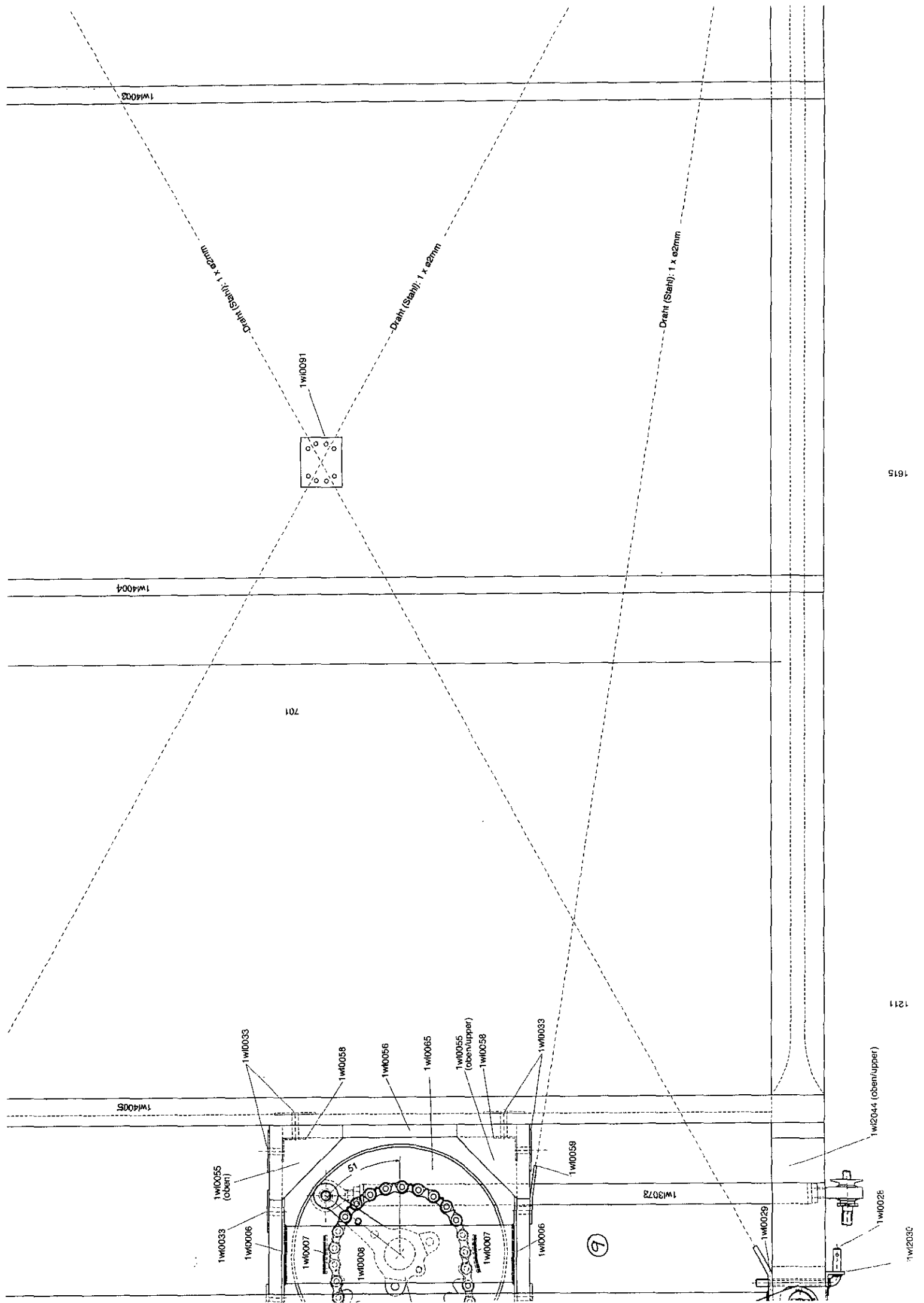

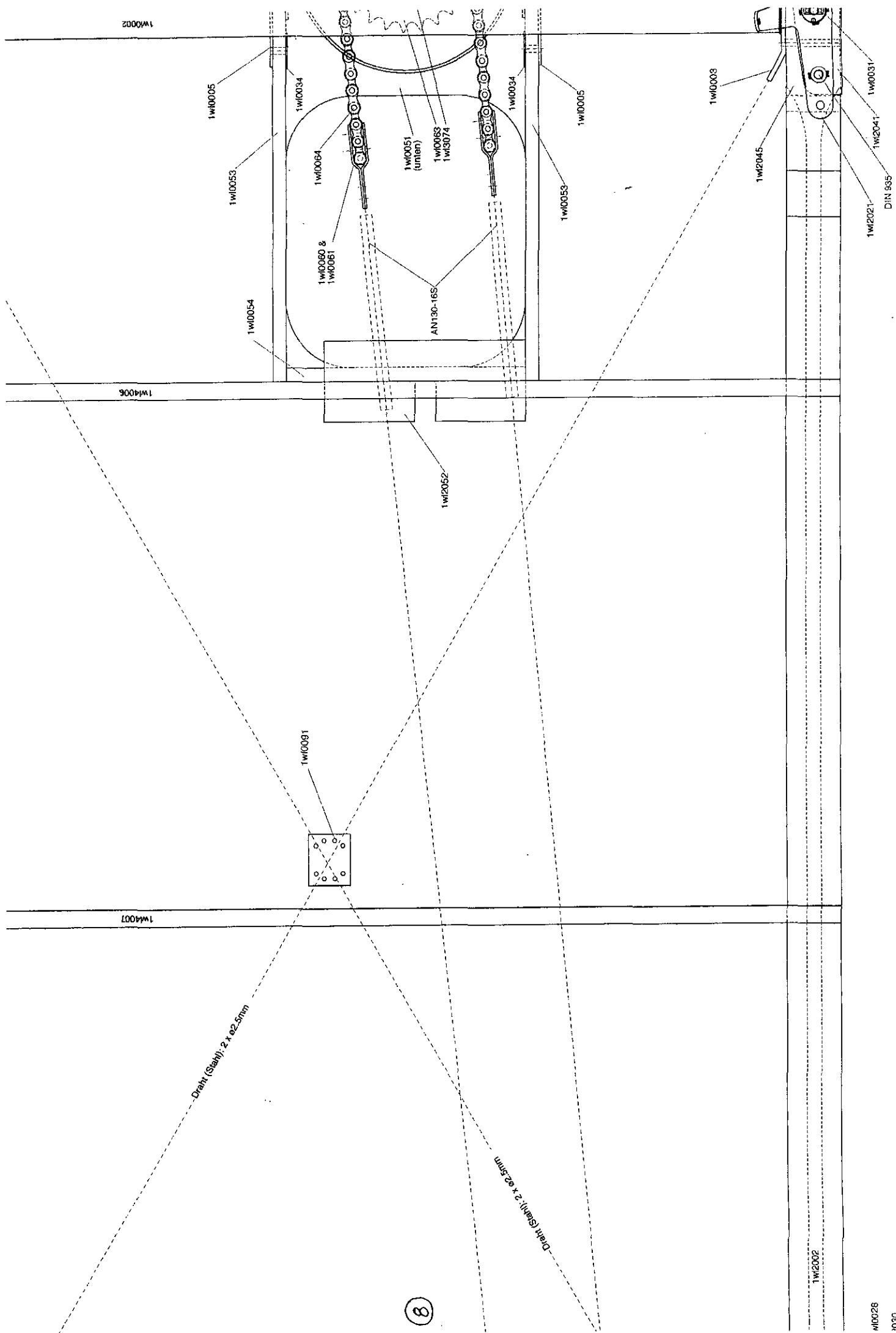

8

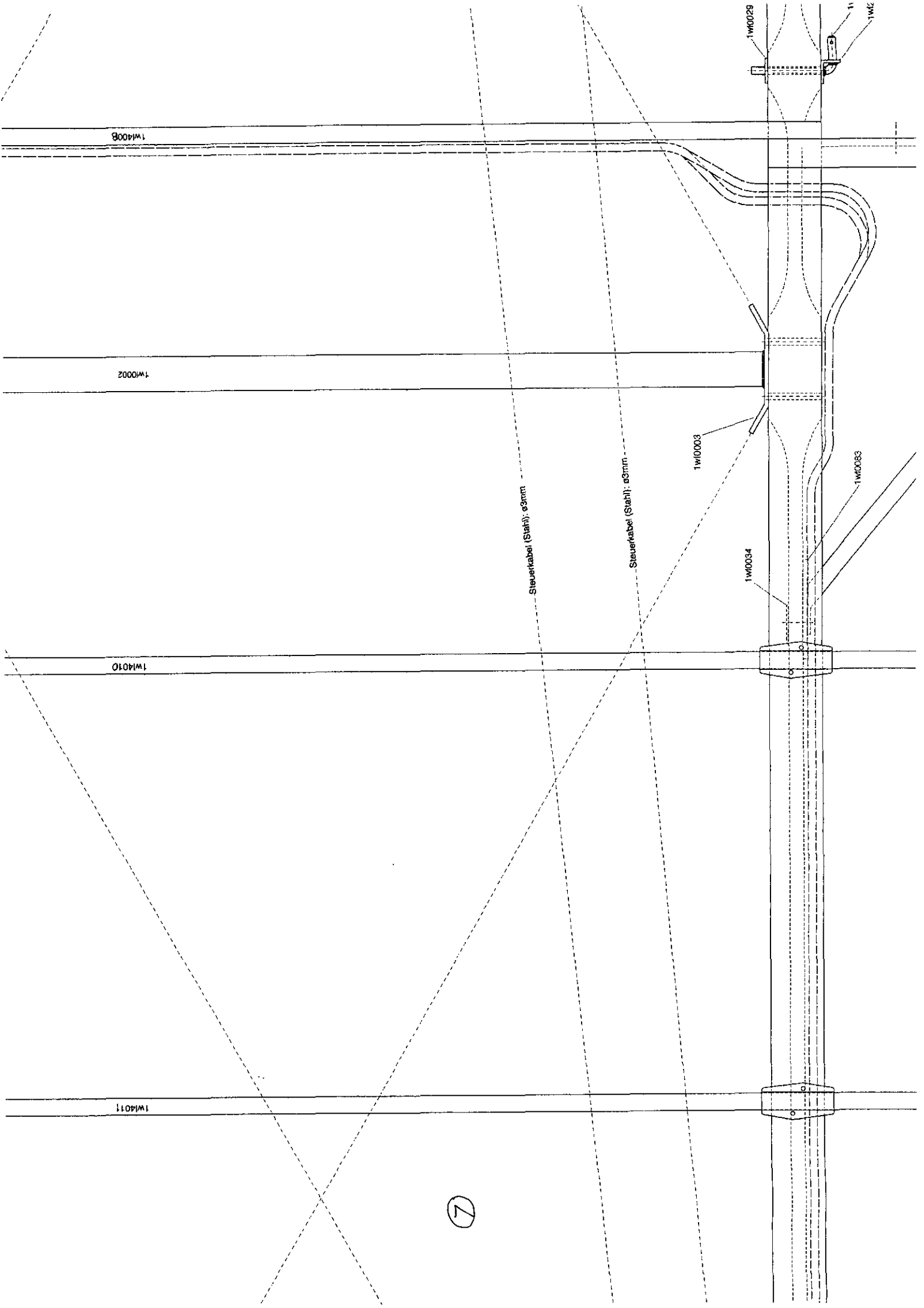

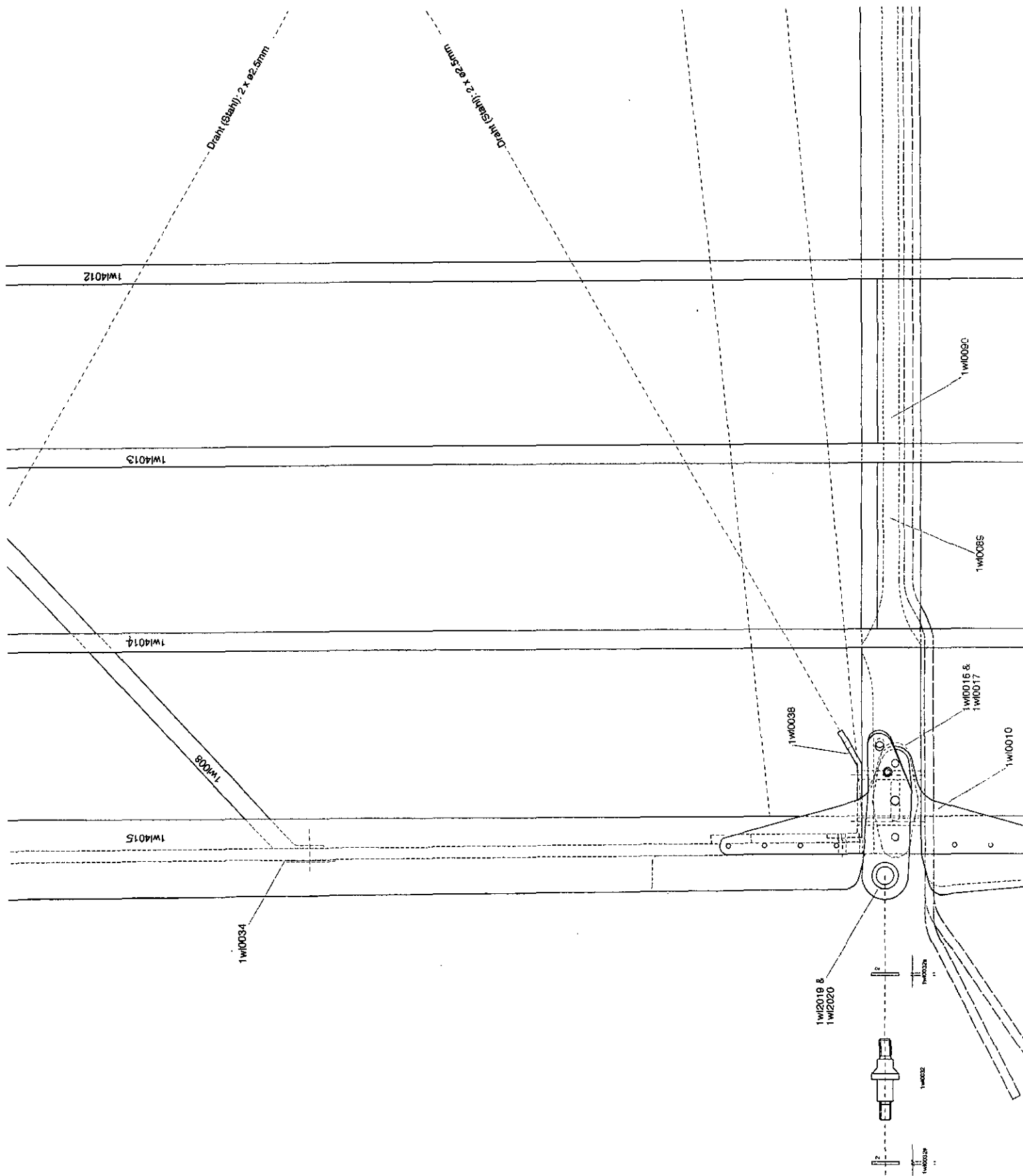

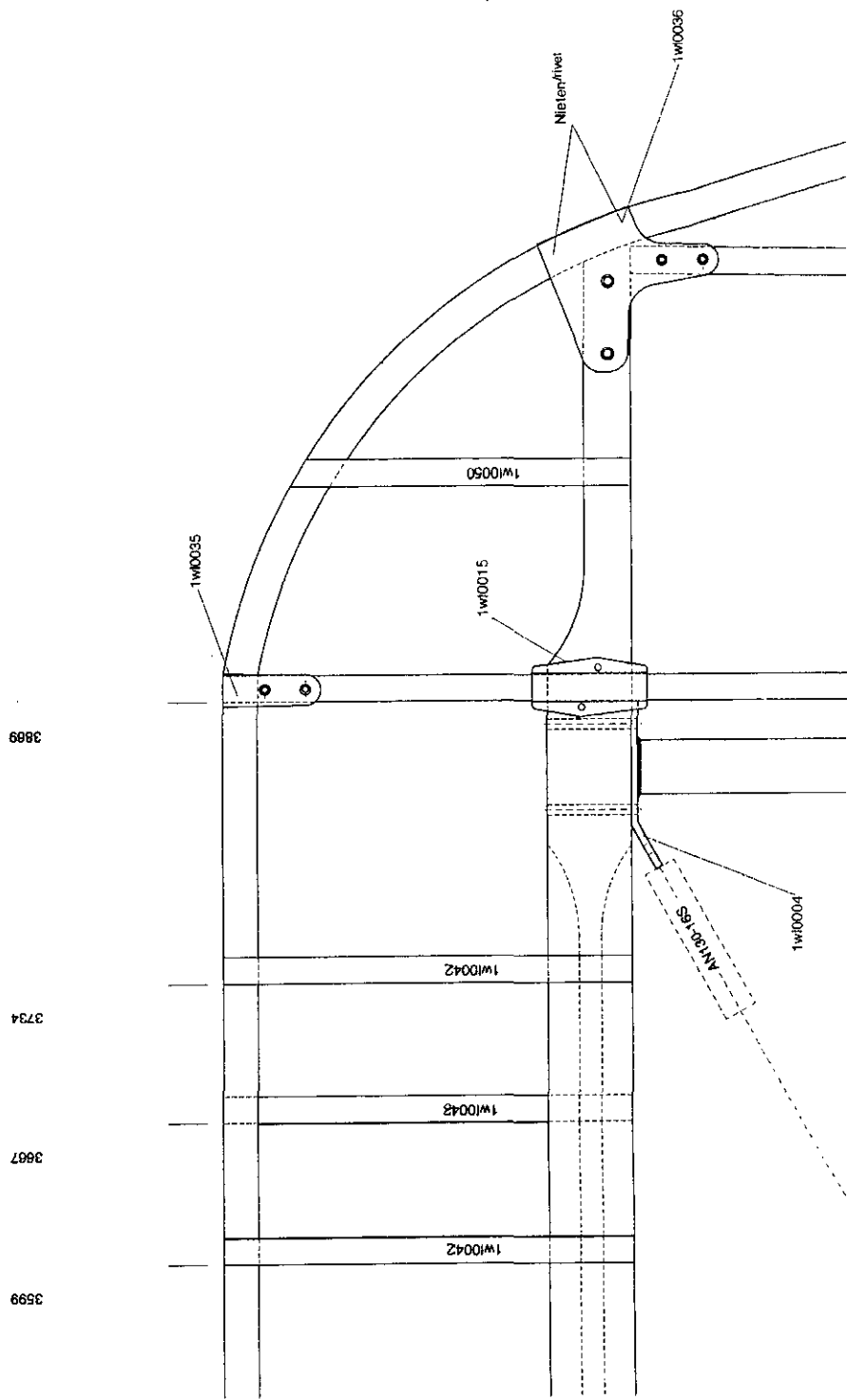

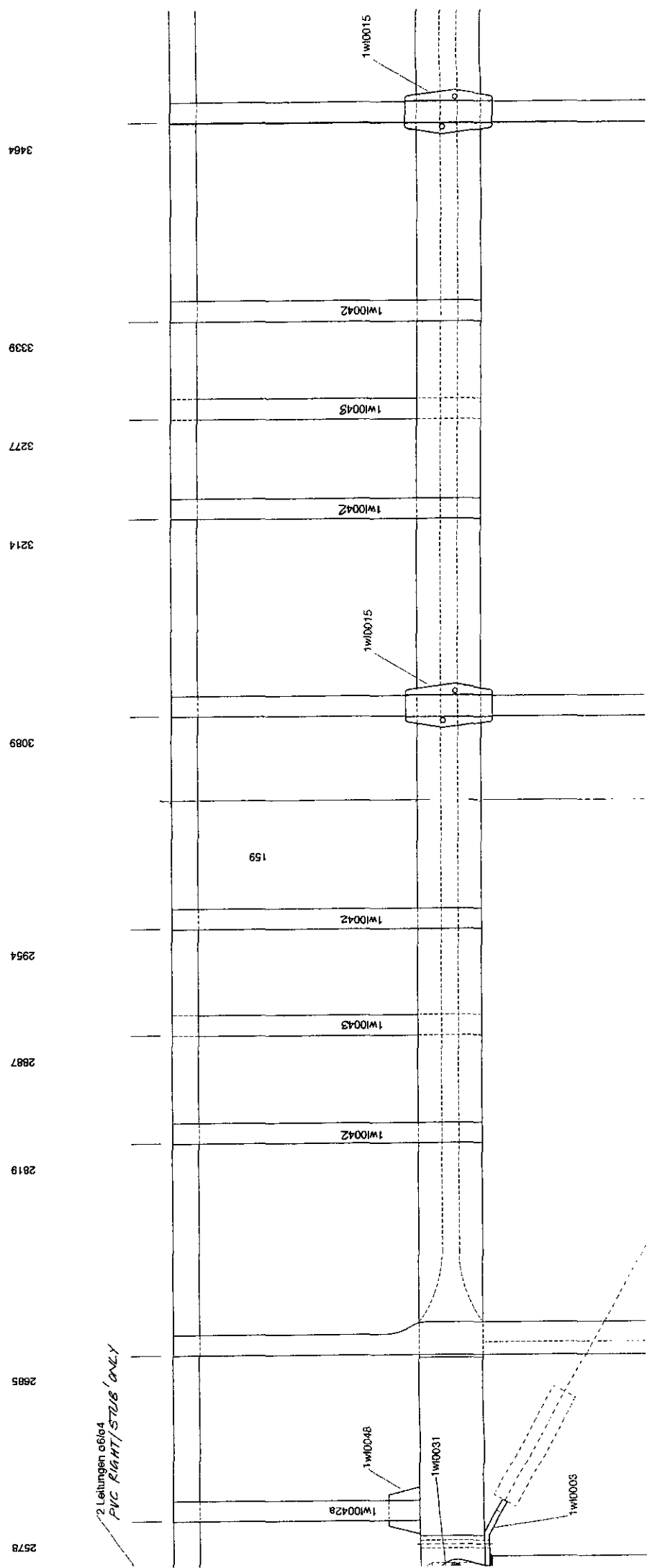

2 Leitungen ø61x4
PVC RIGHT/STUB ONLY

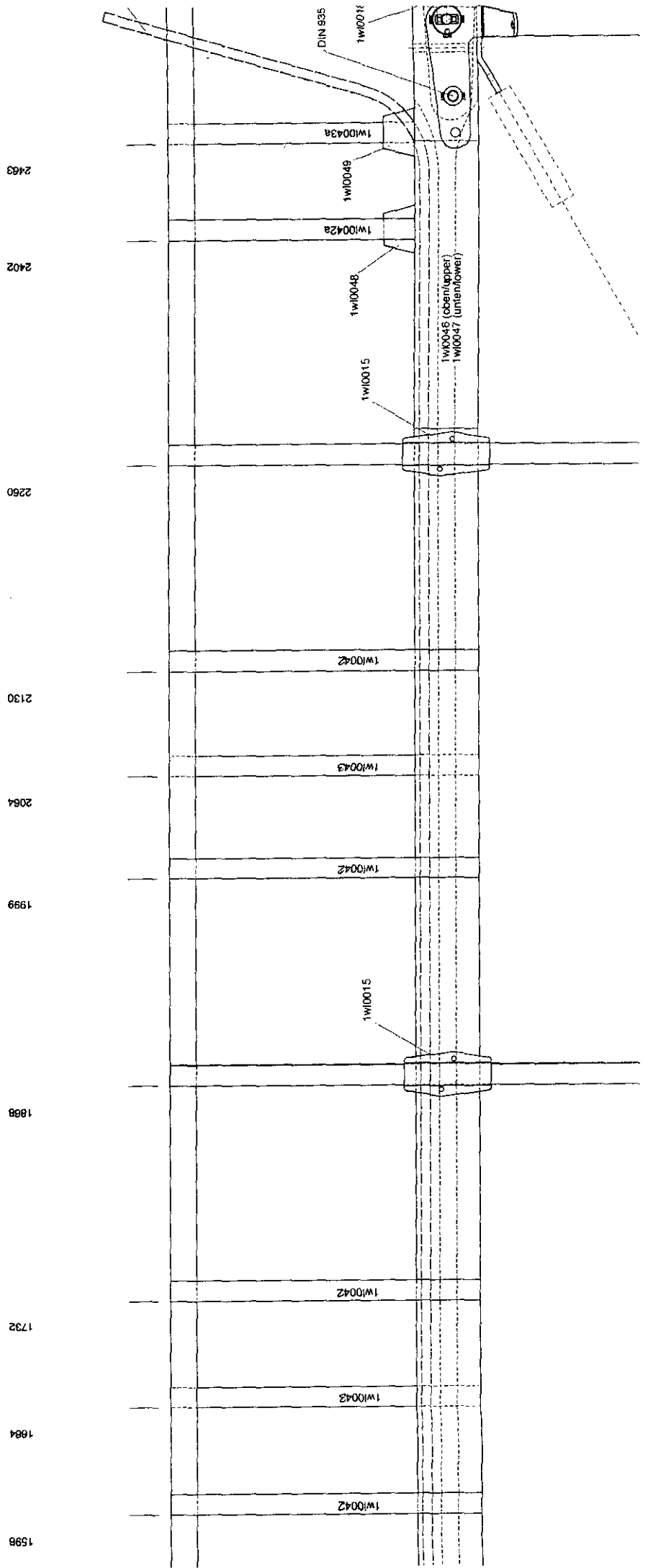

1480

1327

1260

1193

1059

948

892

836

724

613

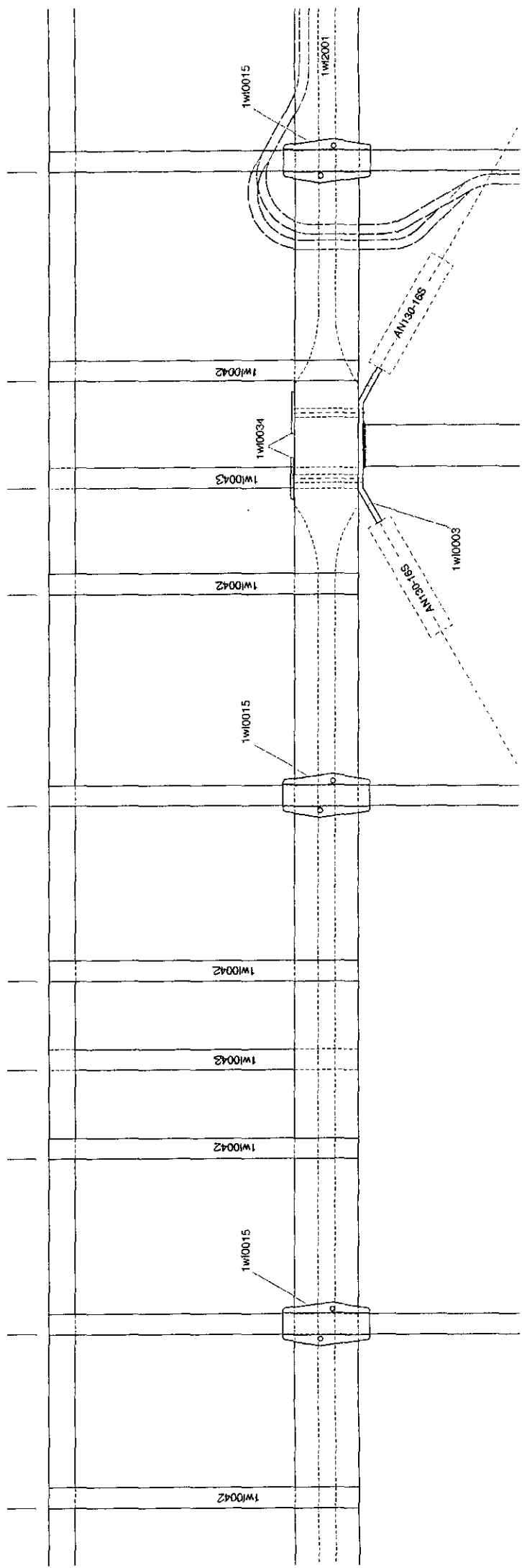

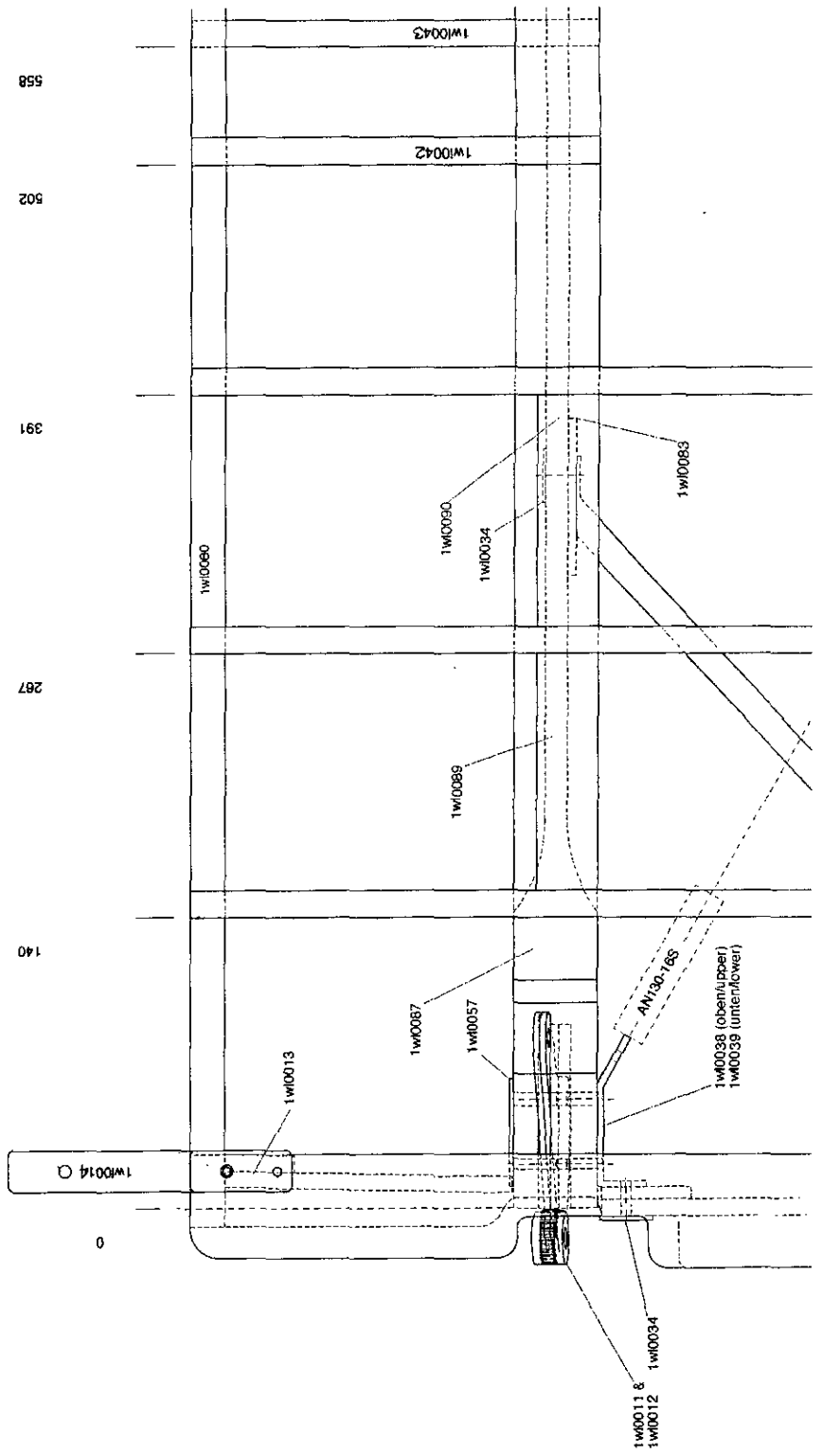

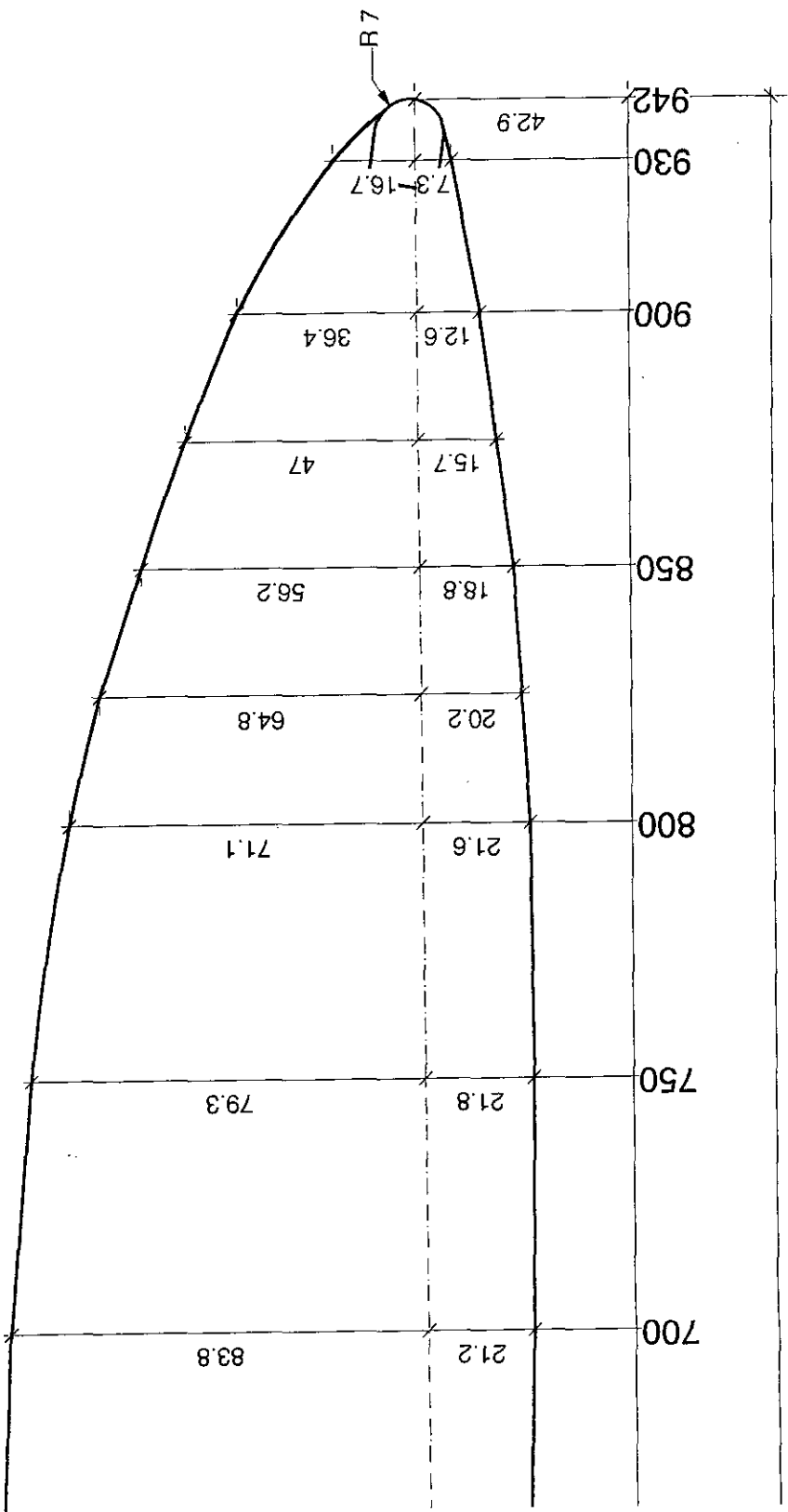

1WI0001C

| | | |
|-------|------|------|
| 650 | 19.8 | 85.9 |
| 600 | 18.2 | 87.3 |
| 550 | 17.1 | 87.5 |
| 500 | 16.3 | 87.7 |
| 450 | 16.1 | 86.6 |
| 400 | 16.5 | 85.5 |
| 350 | 16.3 | 83.9 |
| 300 | 16.6 | 82.4 |
| 330.9 | | |

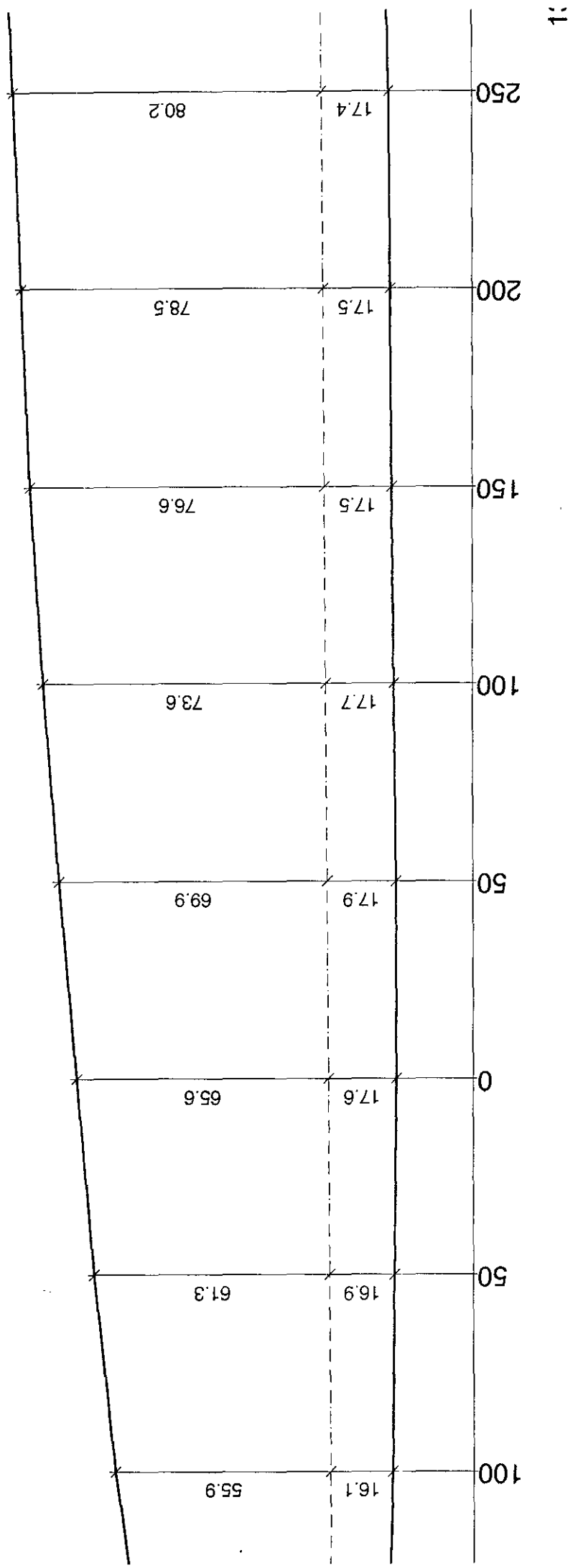

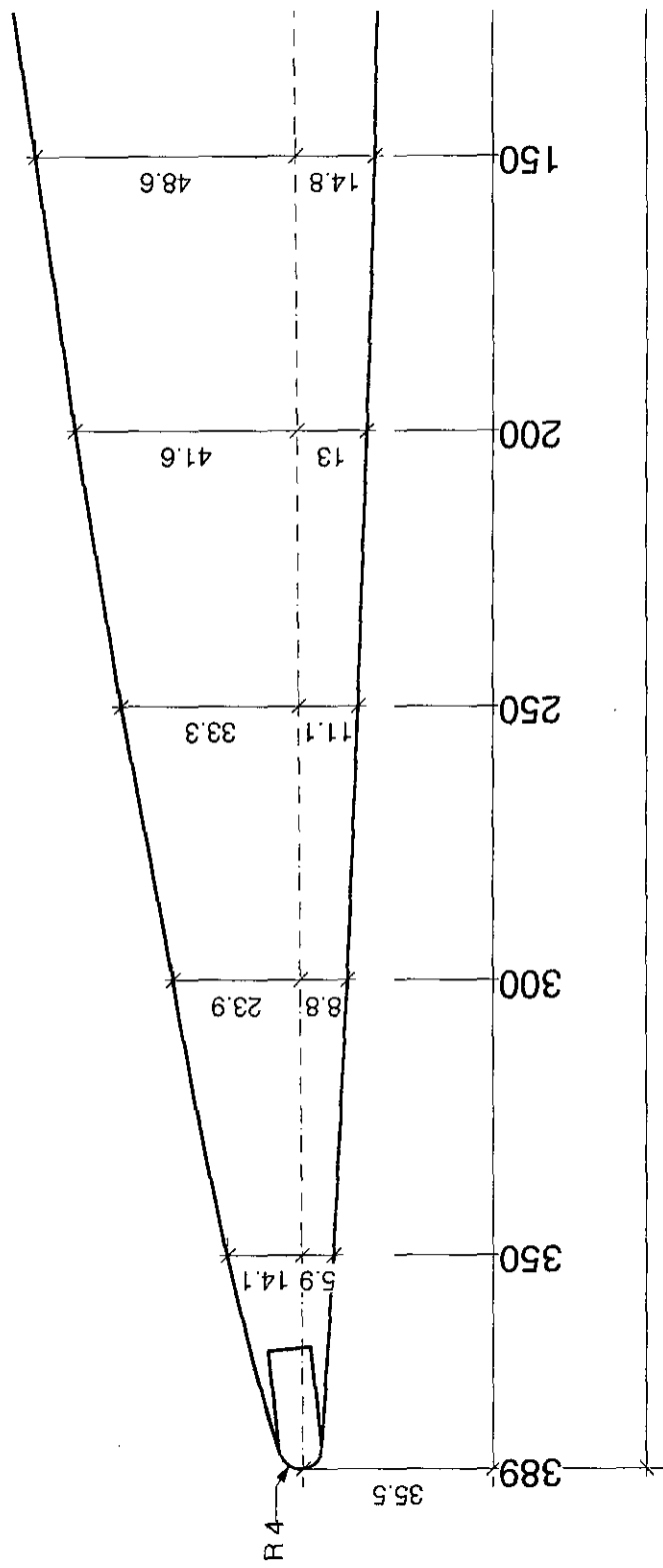

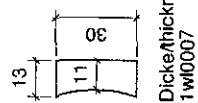
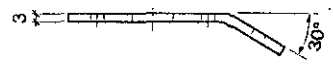
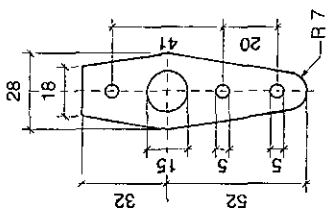
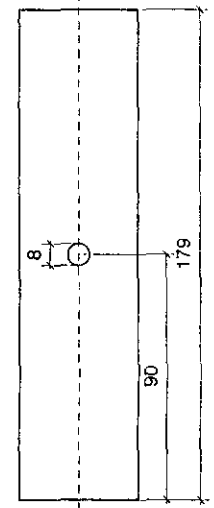
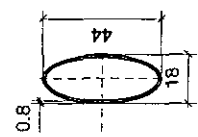
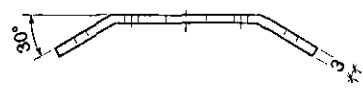
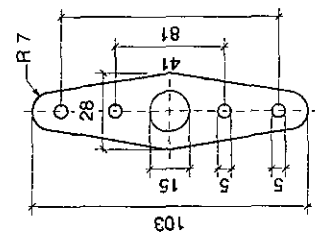
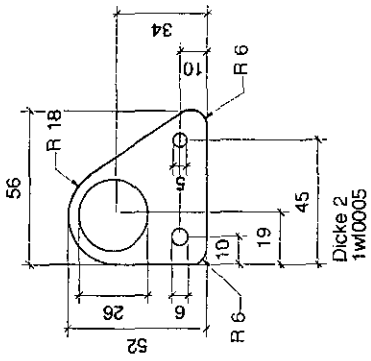
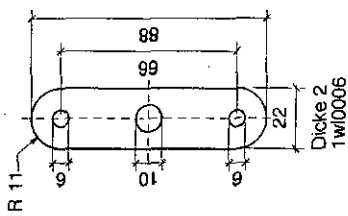
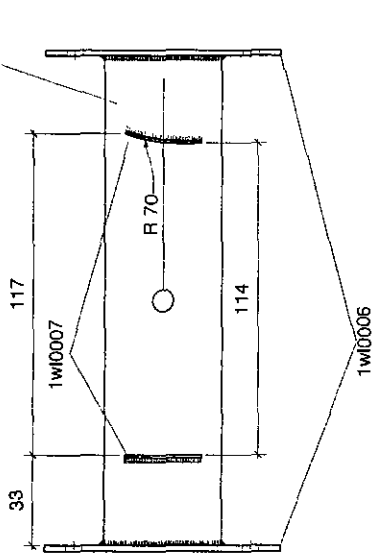
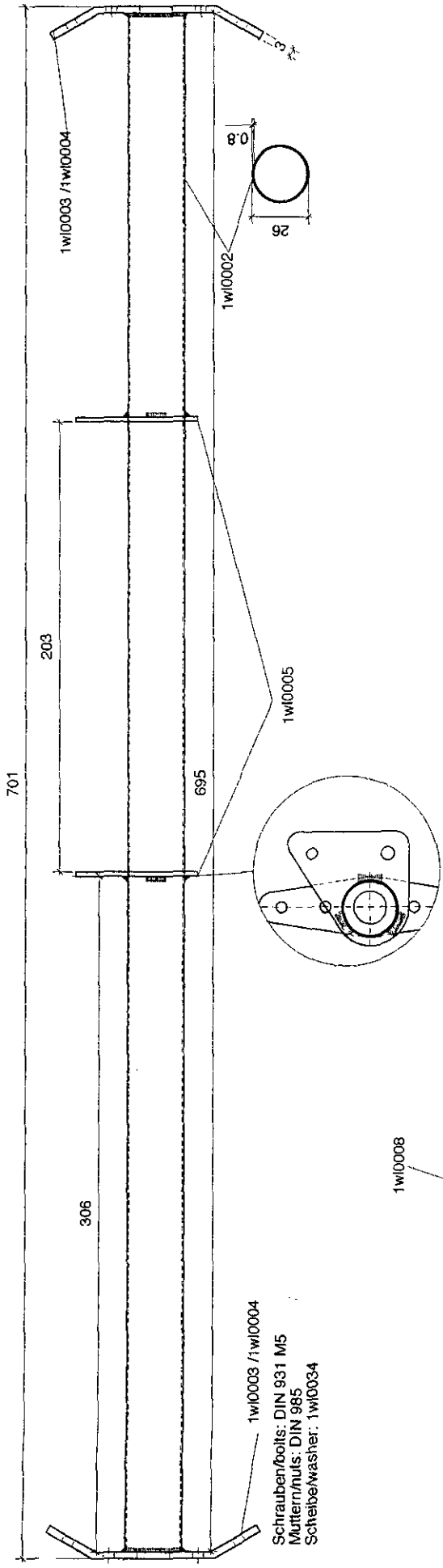

Masse vor dem Biegen
dimensions before bending
1wI0004

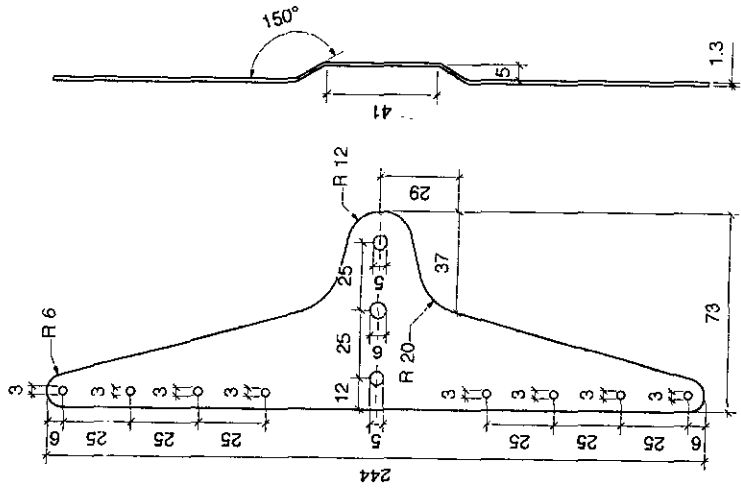

1wI0010 alu

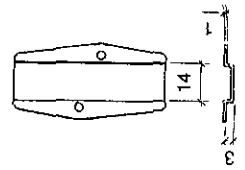
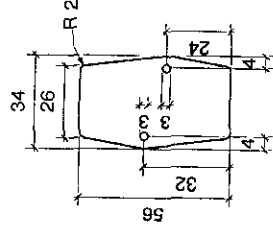

1wI0015 nib steel

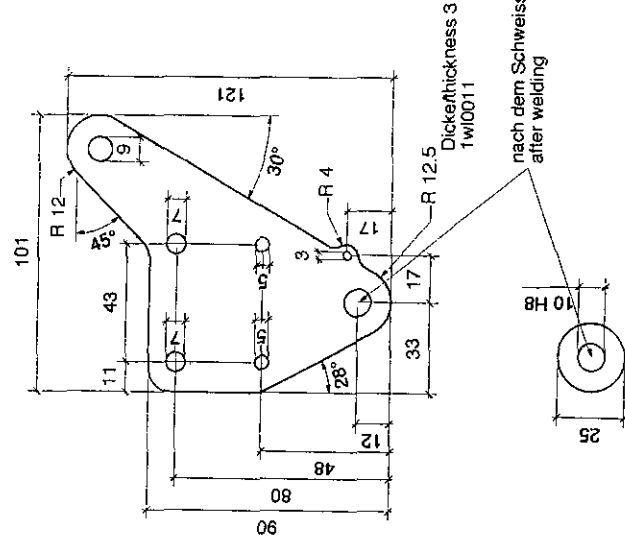

Dickerthickness 3
1wI0011

Dickerthickness 5
1wI0012

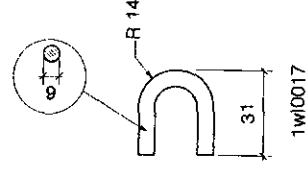

1wI0017



Mutterm/nuts:
DIN 935

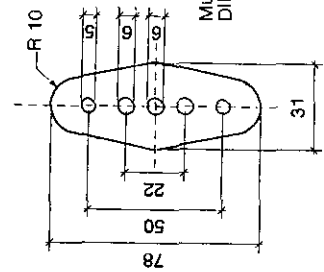

Dickerthickness 2
1wI0016



Dickerthickness 2
1wI0013

Dickerthickness 3
1wI0014

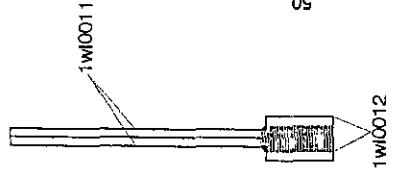

1wI0011

1wI0012

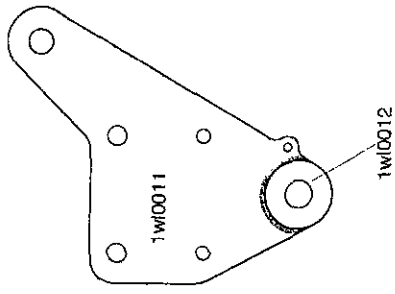

1wI0011

1wI0012

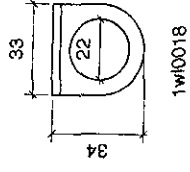
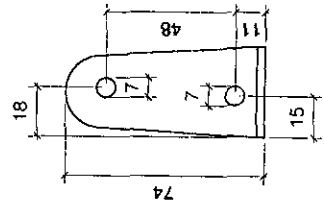

1wI0018

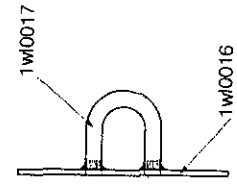

1wI0017

1wI0016

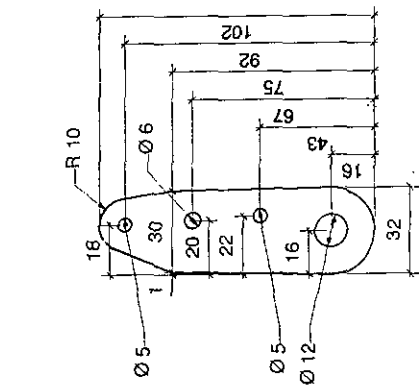

Dicke/thickness 3
1wI2019

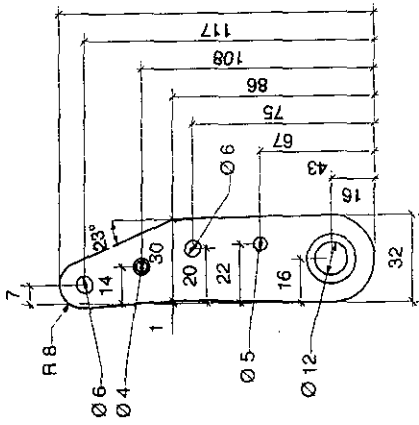

Dicke/thickness 5 oder/for
2+3
1wI2020

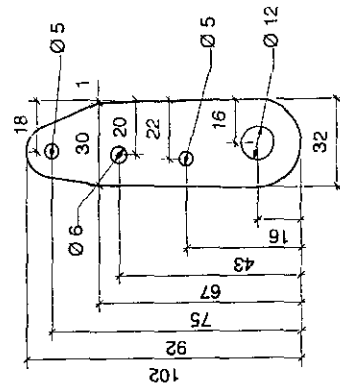

Dicke/thickness 3
1wI1019

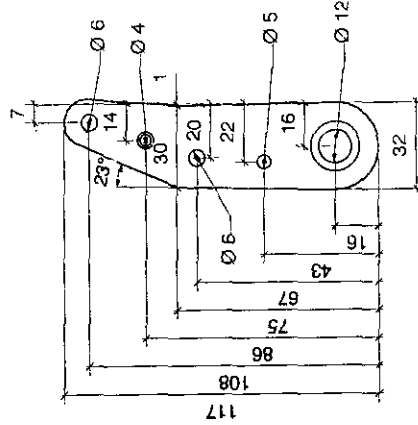

Dicke/thickness 5 oder/for
2+3
1wI1020

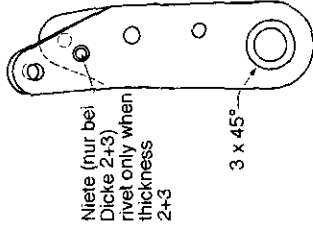

1wI2019 &
1wI2020

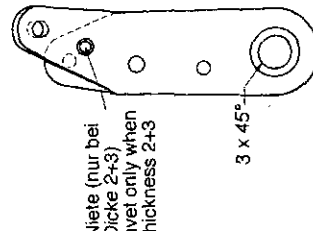
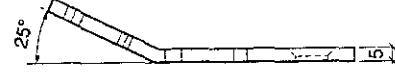
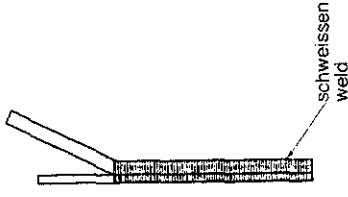

1wI1019 &
1wI1020

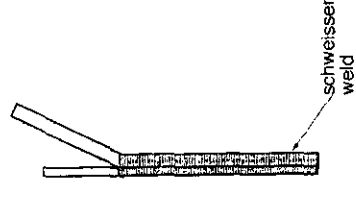

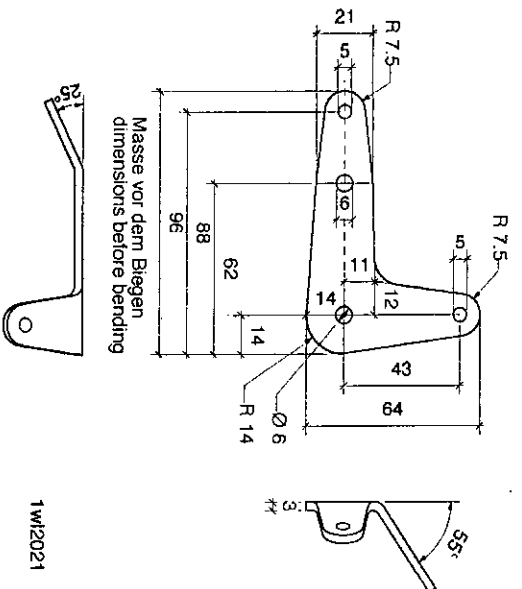

1wI2021

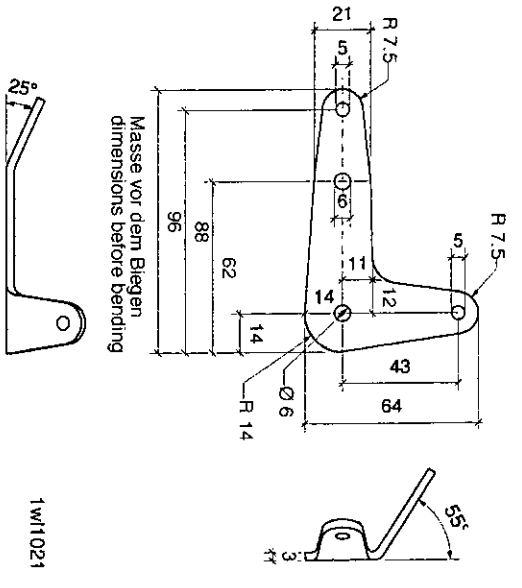

1wI1021

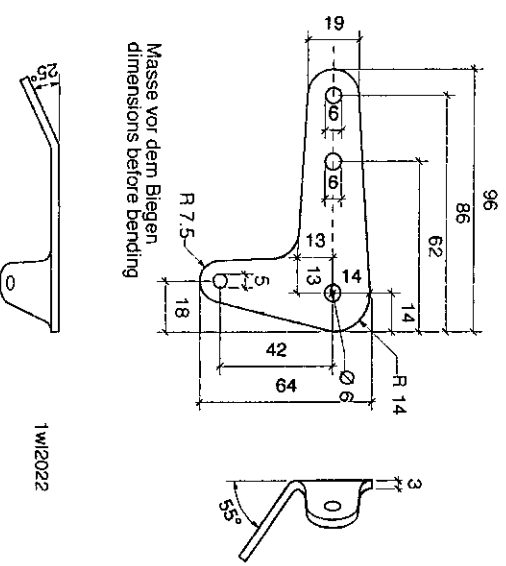

1wI2022

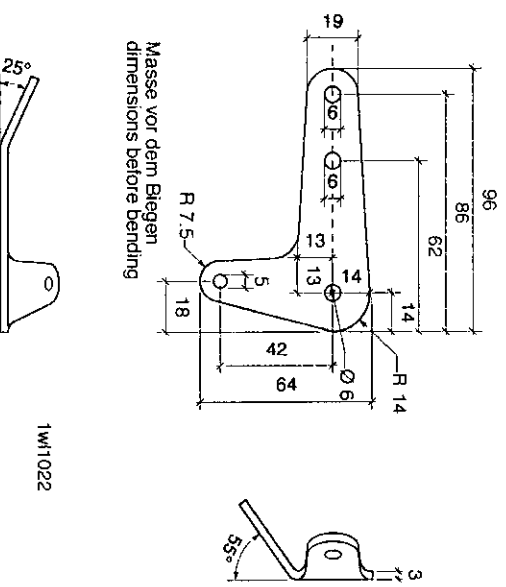

1wI1022

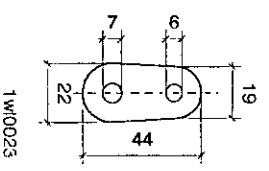
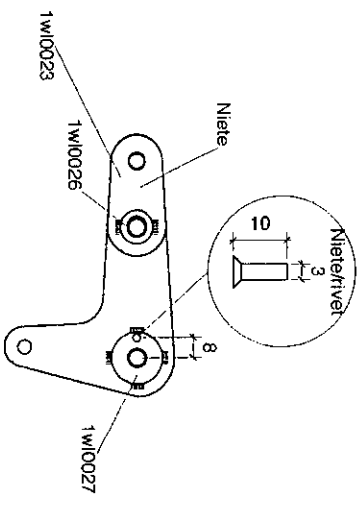
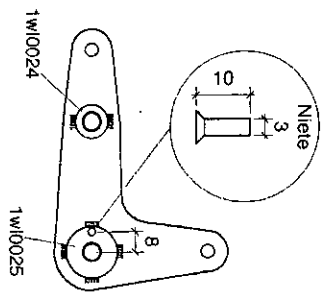

1wI0023

1wI0021 Stahl/Steel

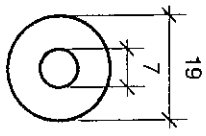
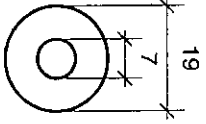
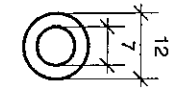

1wi0024 alu

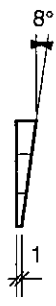

1wi0025 alu



1wi0026 alu



1wi0027 alu

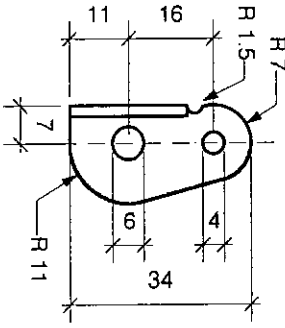
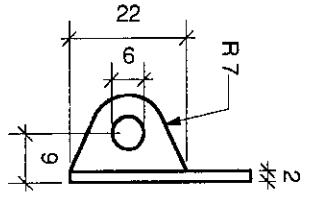
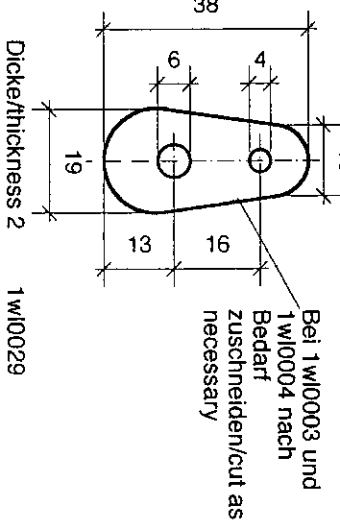
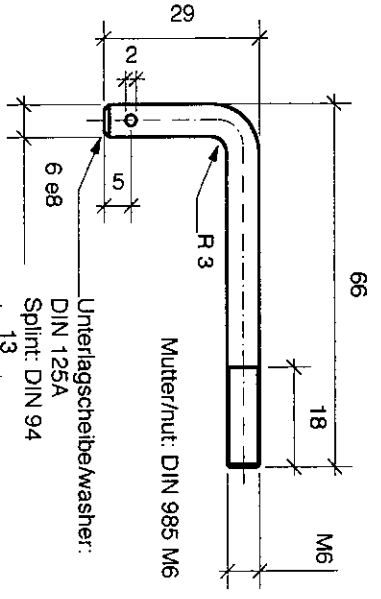

1wi2030



1wi1030

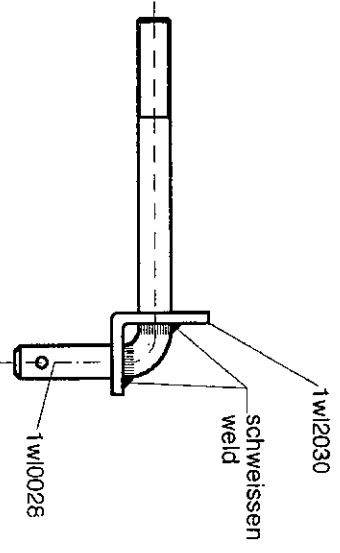

1wi0024 Stahl/steel

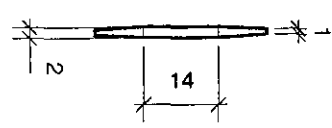
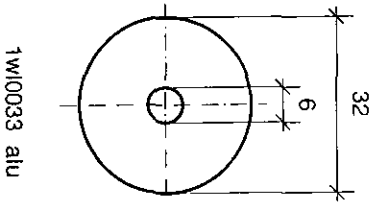
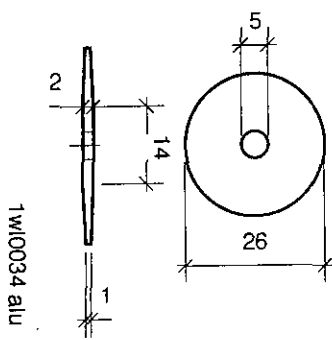
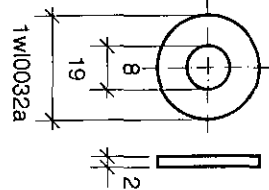
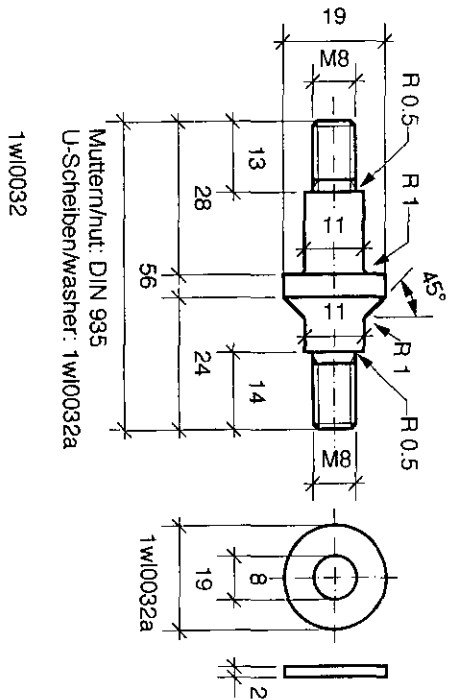
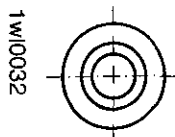
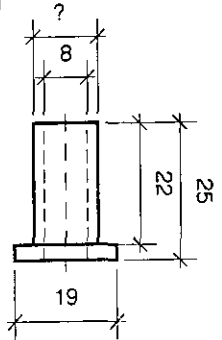
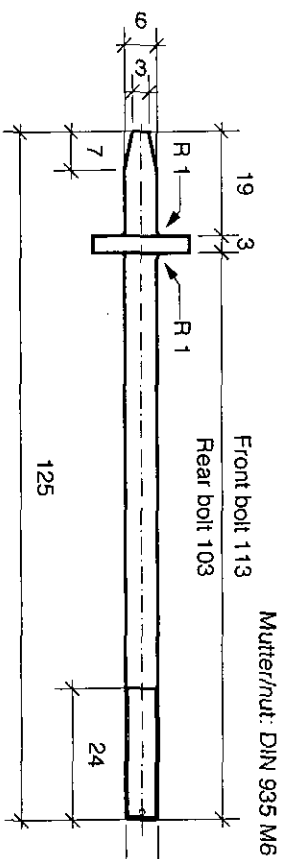
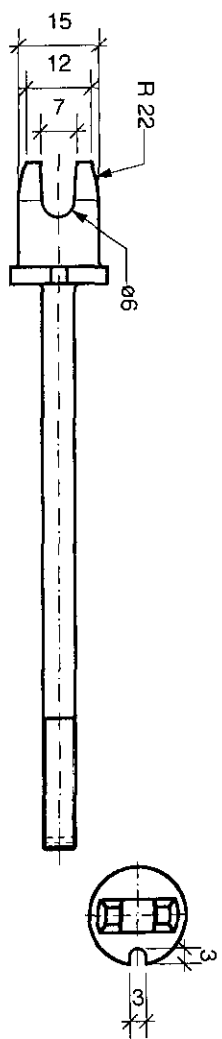

Schraube/bolt:
DIN 931
Mutter/nut:
DIN 935

1wI0031 Stahl/steel

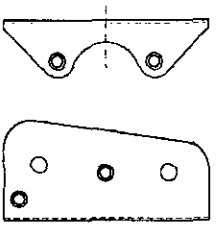
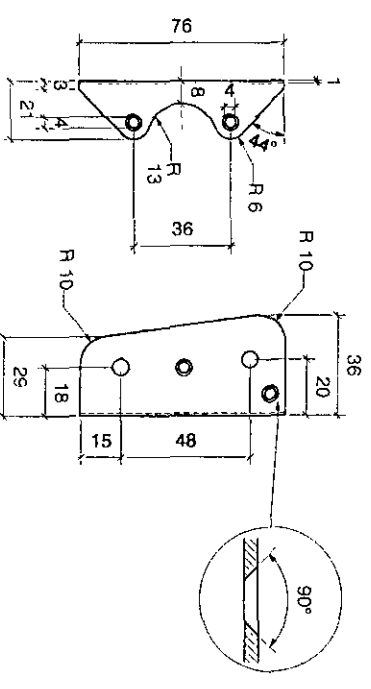
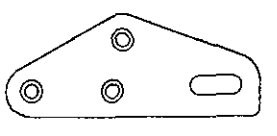
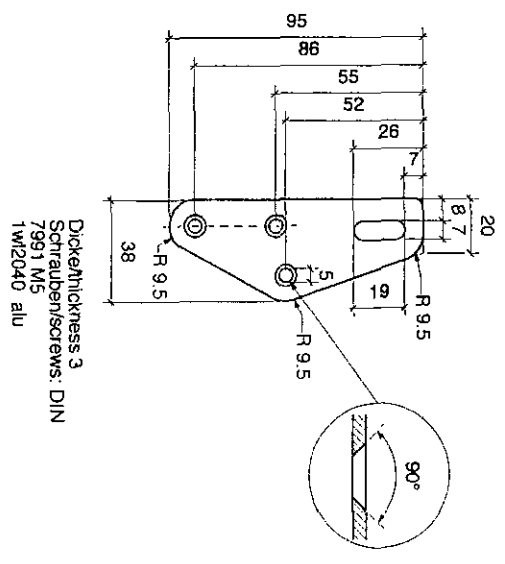
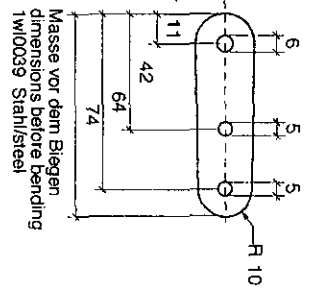
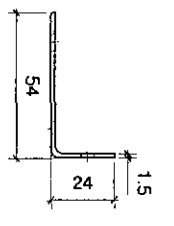
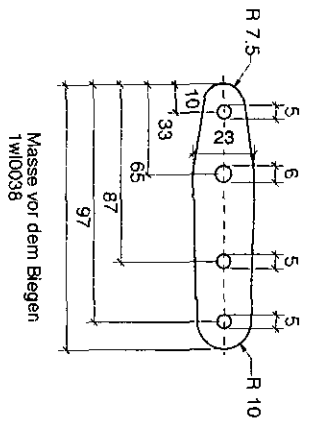
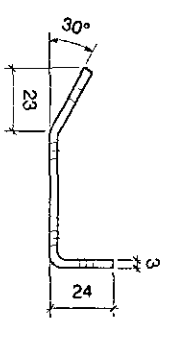
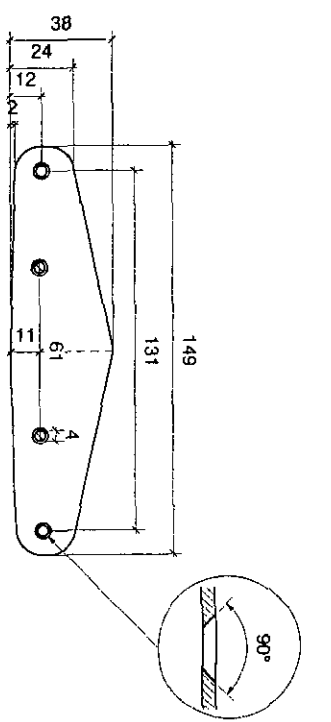
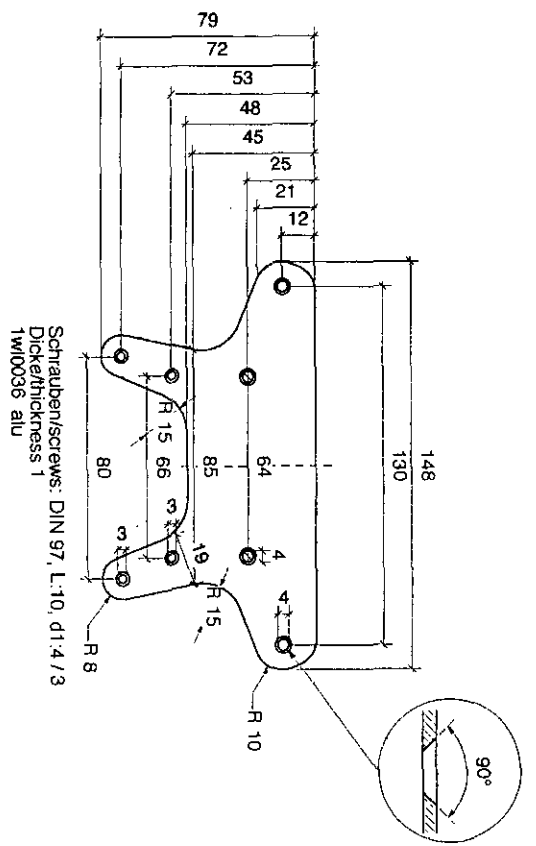
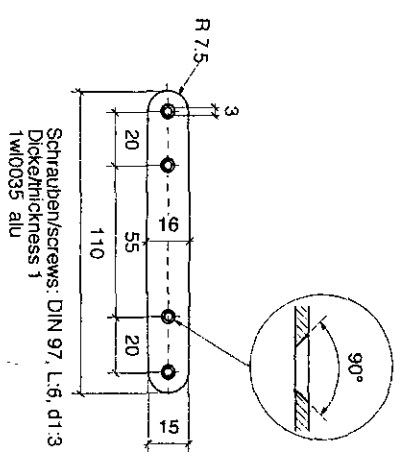

1W10035

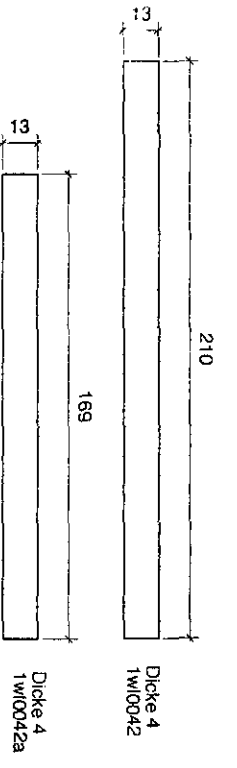

Form: Flügelprofil
Shape: airfoil section

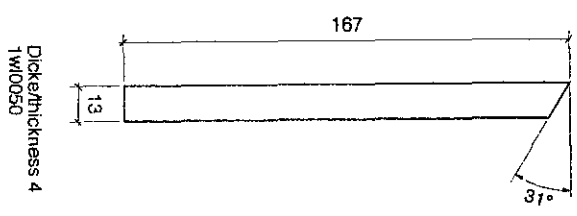
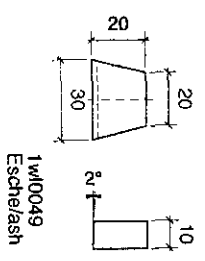
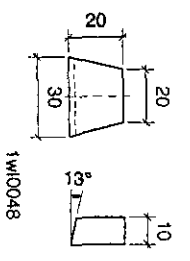
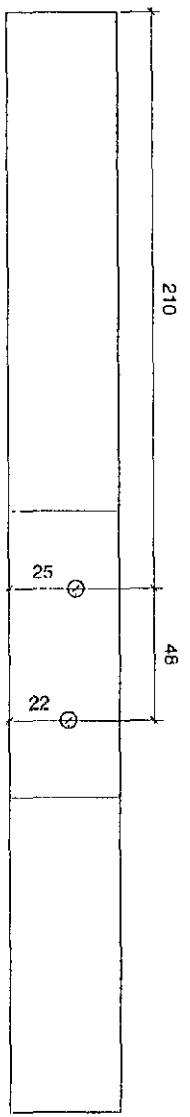
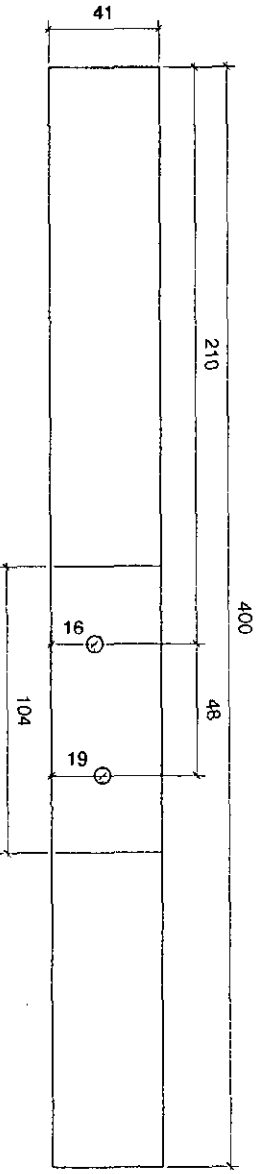
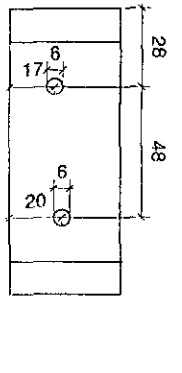
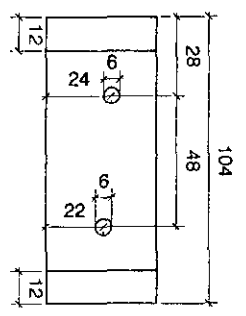
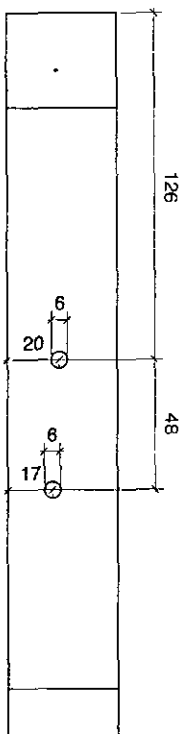
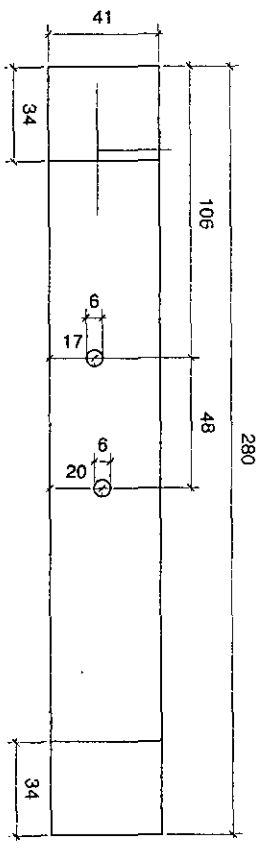
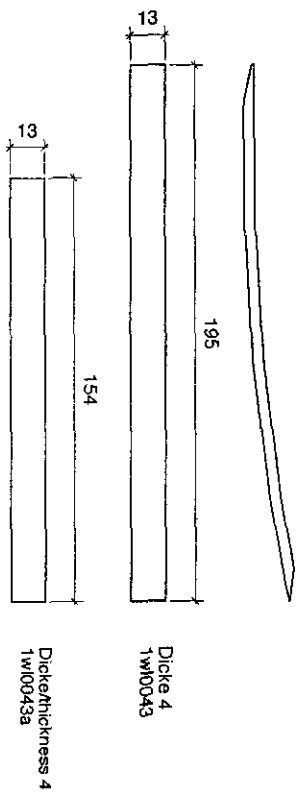

1wI0042

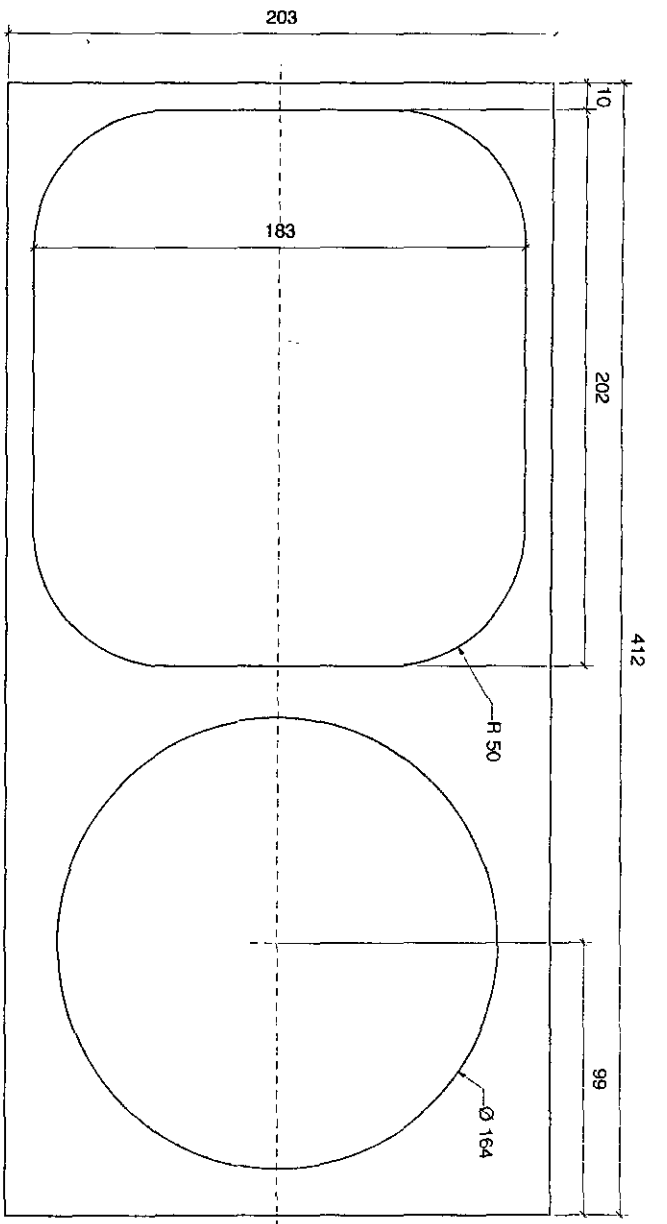

Dicke 2
1WI0051

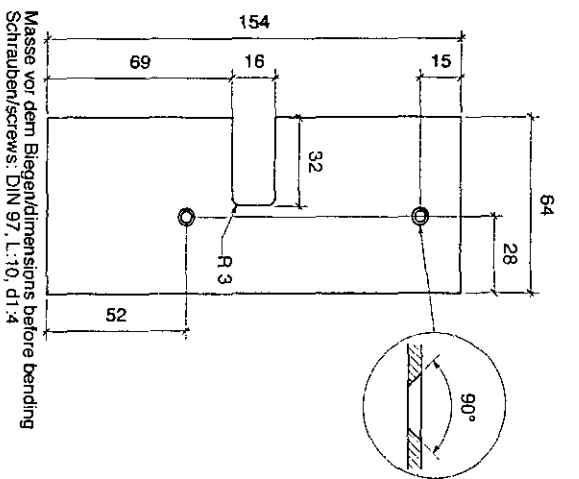

Masse vor dem Biegen/dimensiöns before bending
Schraubenschraubs: DIN 97, L:10, d1:4

Dicke/nickness 1
1WI2052 Stahl/steel

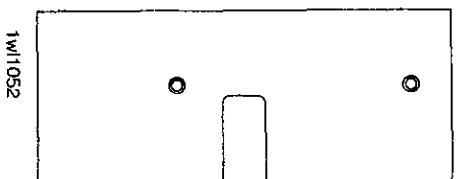

1WI1052

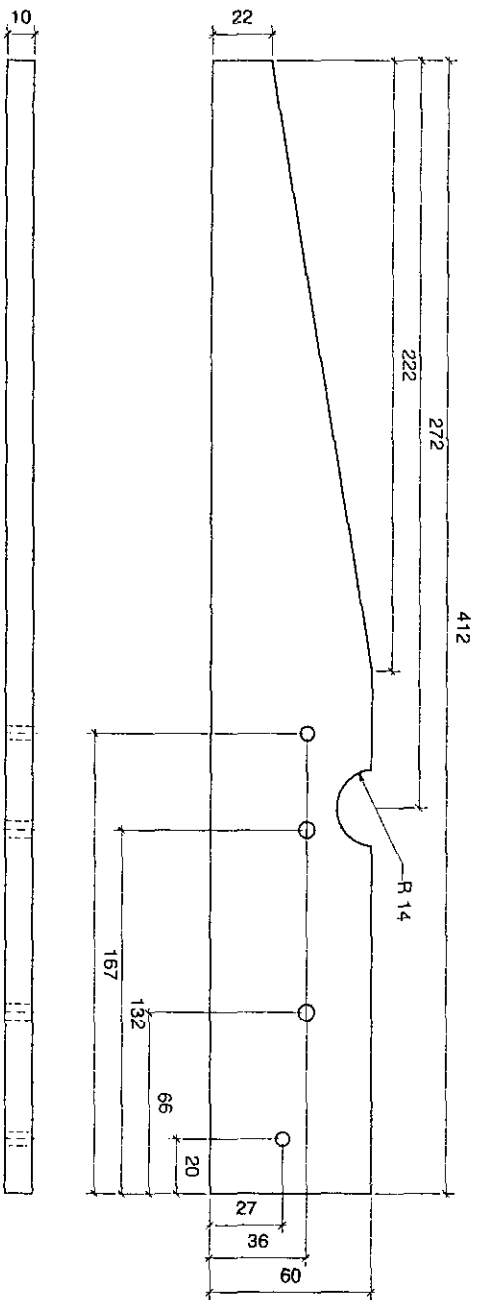

Schrauben: DIN 933
1WI0053

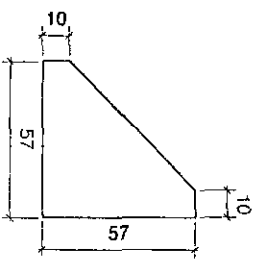

Dicke 2
1WI0055

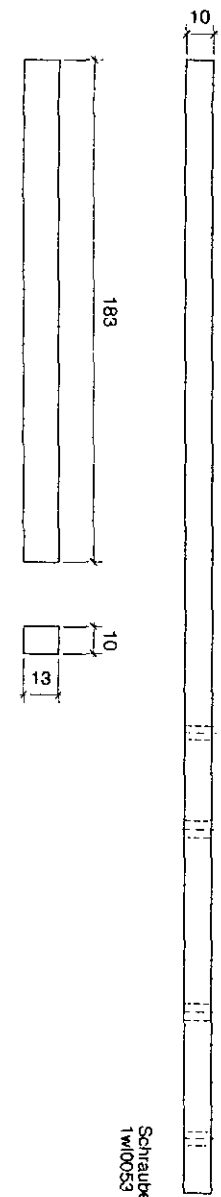

1WI0054

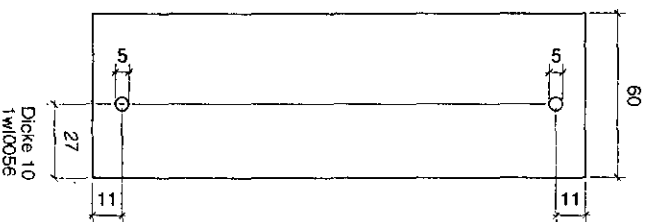

Dicke 10
1WI0056

1WI0051 Holz/wood

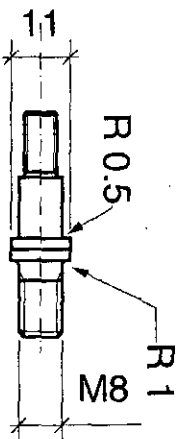
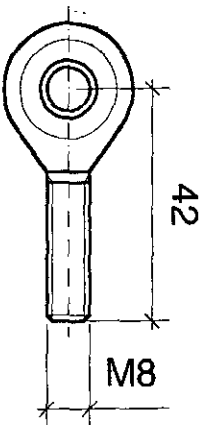

Durbal BRM
BN 205

1WI0066

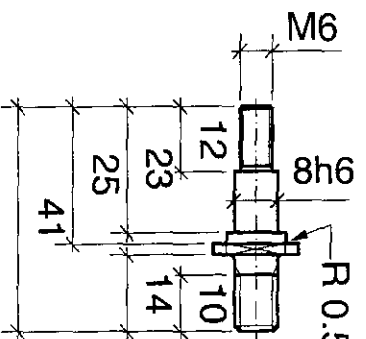

Muttern nuts: 2
DIN 935

1WI0067

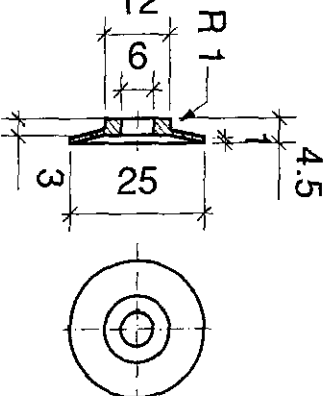

1WI0068

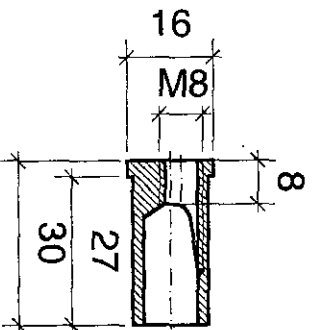

1WI0069

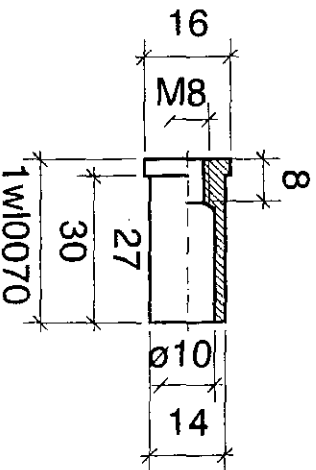

1WI0070

1WI0066 Stahl/steel

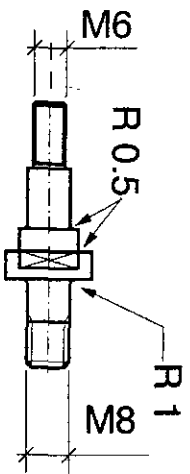

Muttern/nuts:
DIN 935

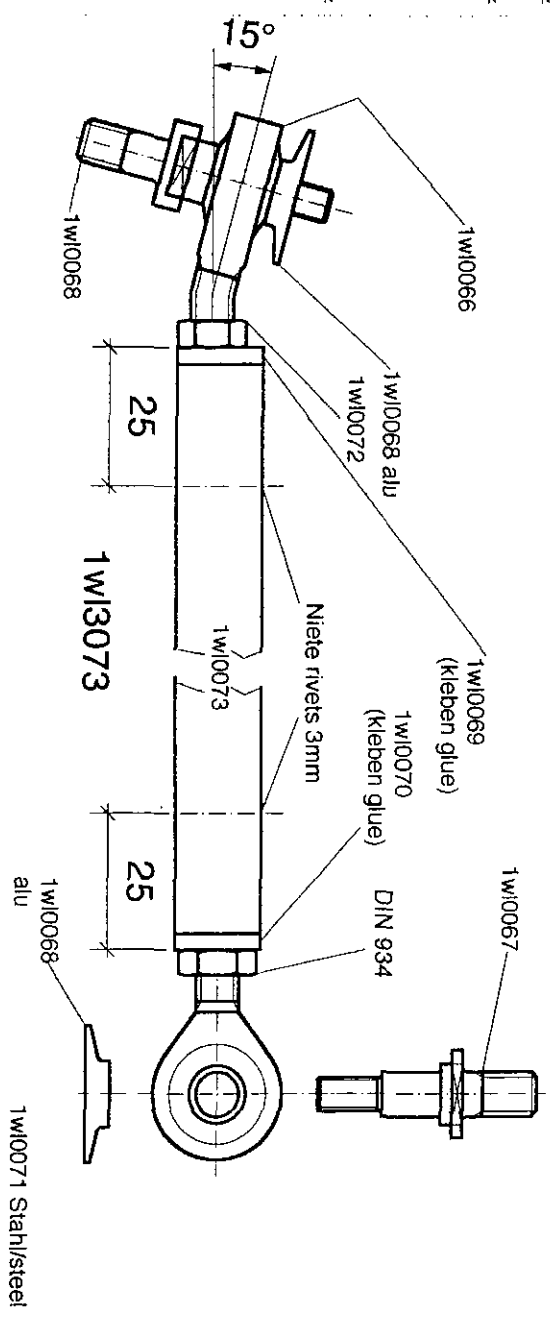
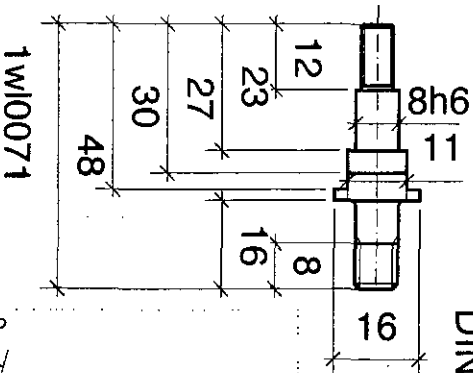
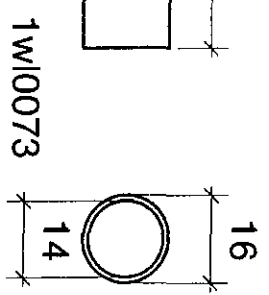
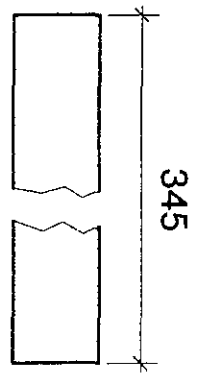
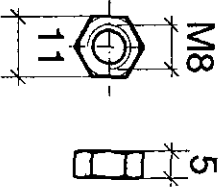

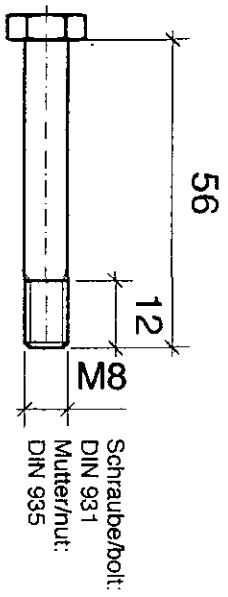

1wI0074

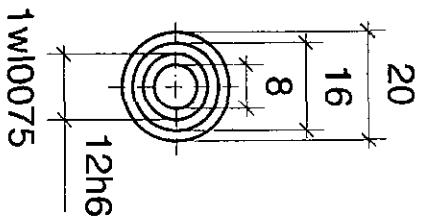
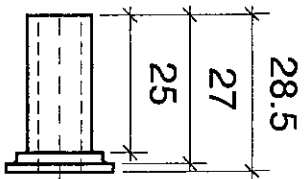

1wI0075

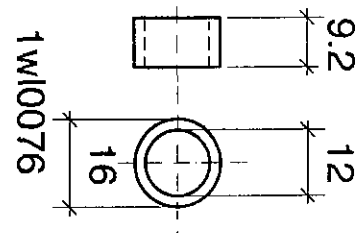

1wI0076

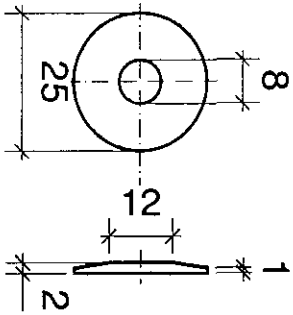

1wI0077 alu

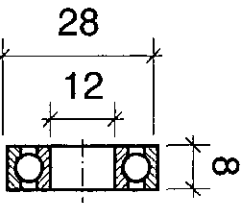

FA6 6001ZR
1wI0078

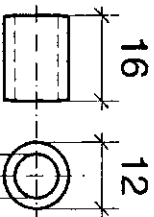

1wI0079

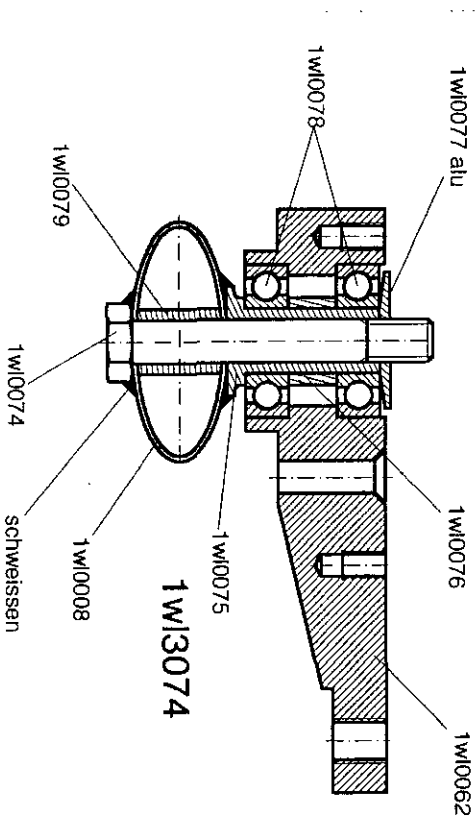

1wI3074

1wI0074 Stahl/steel

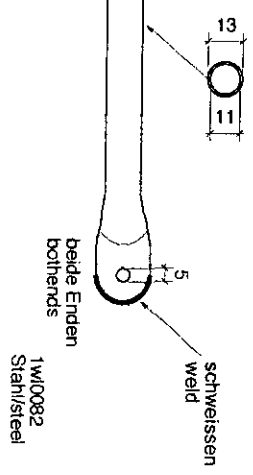
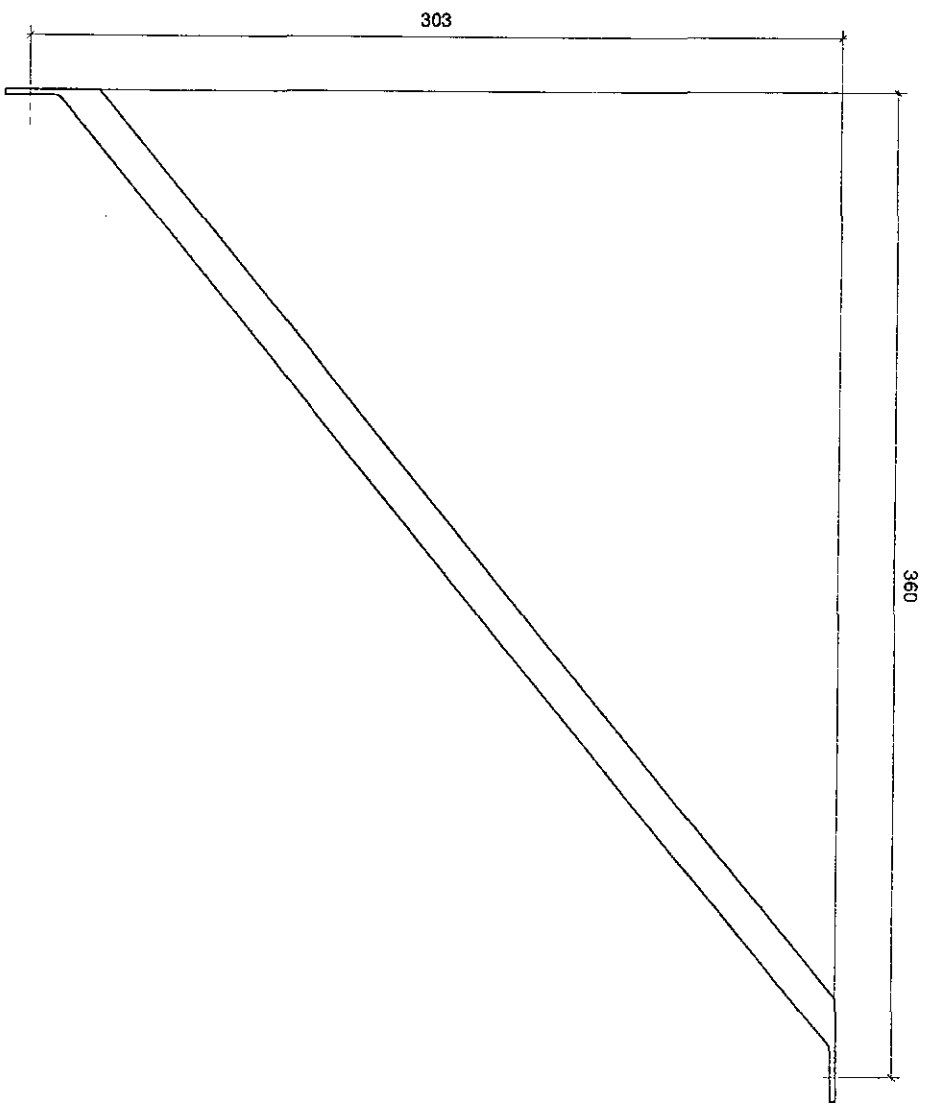
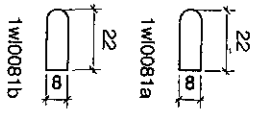
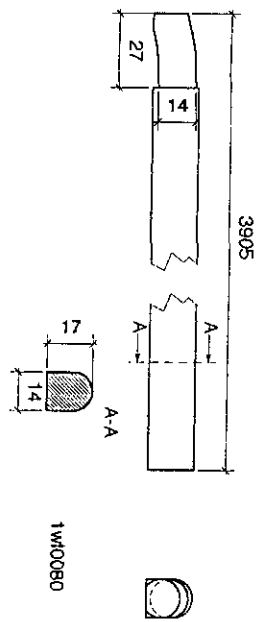
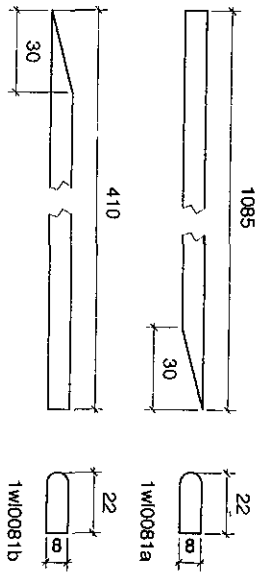
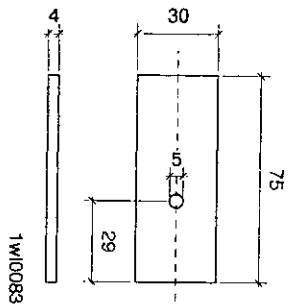

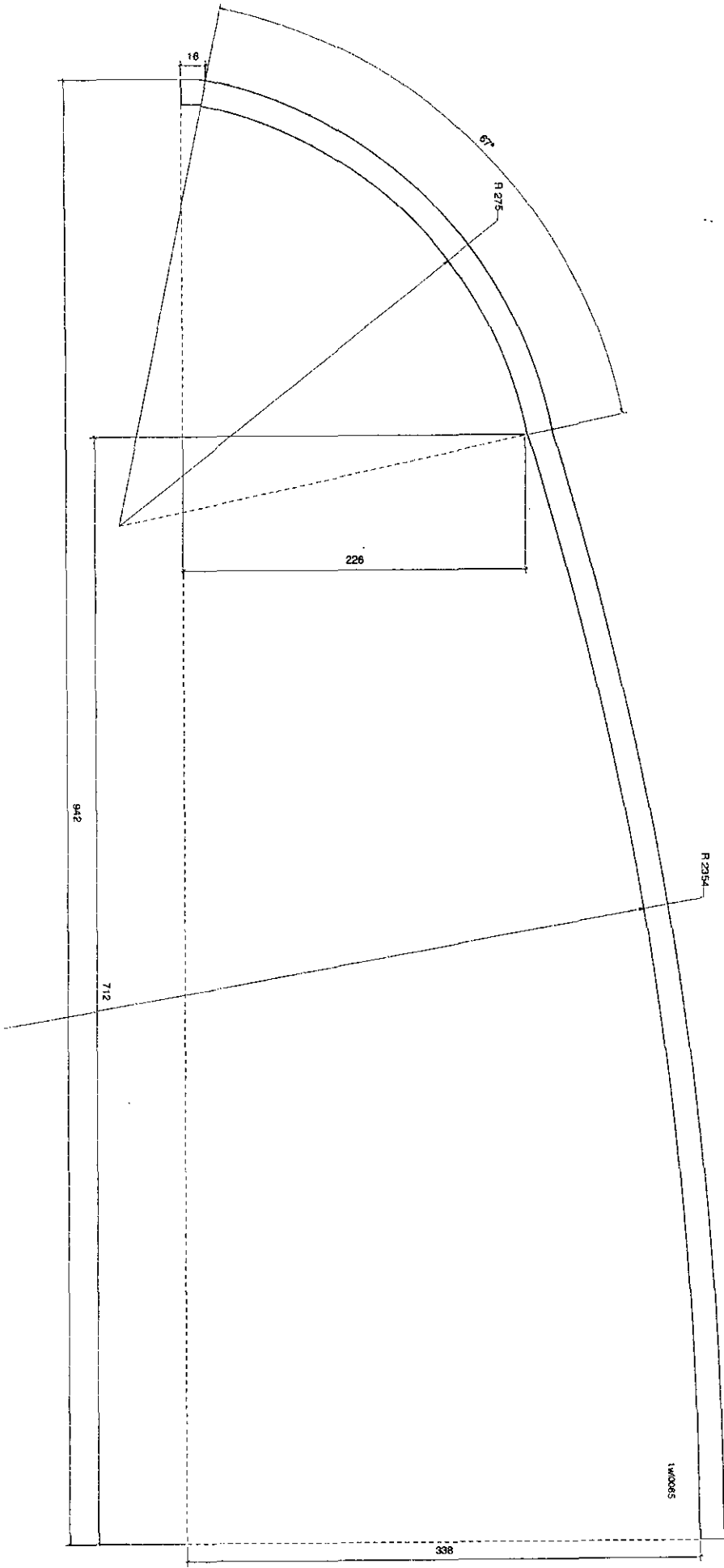

14008

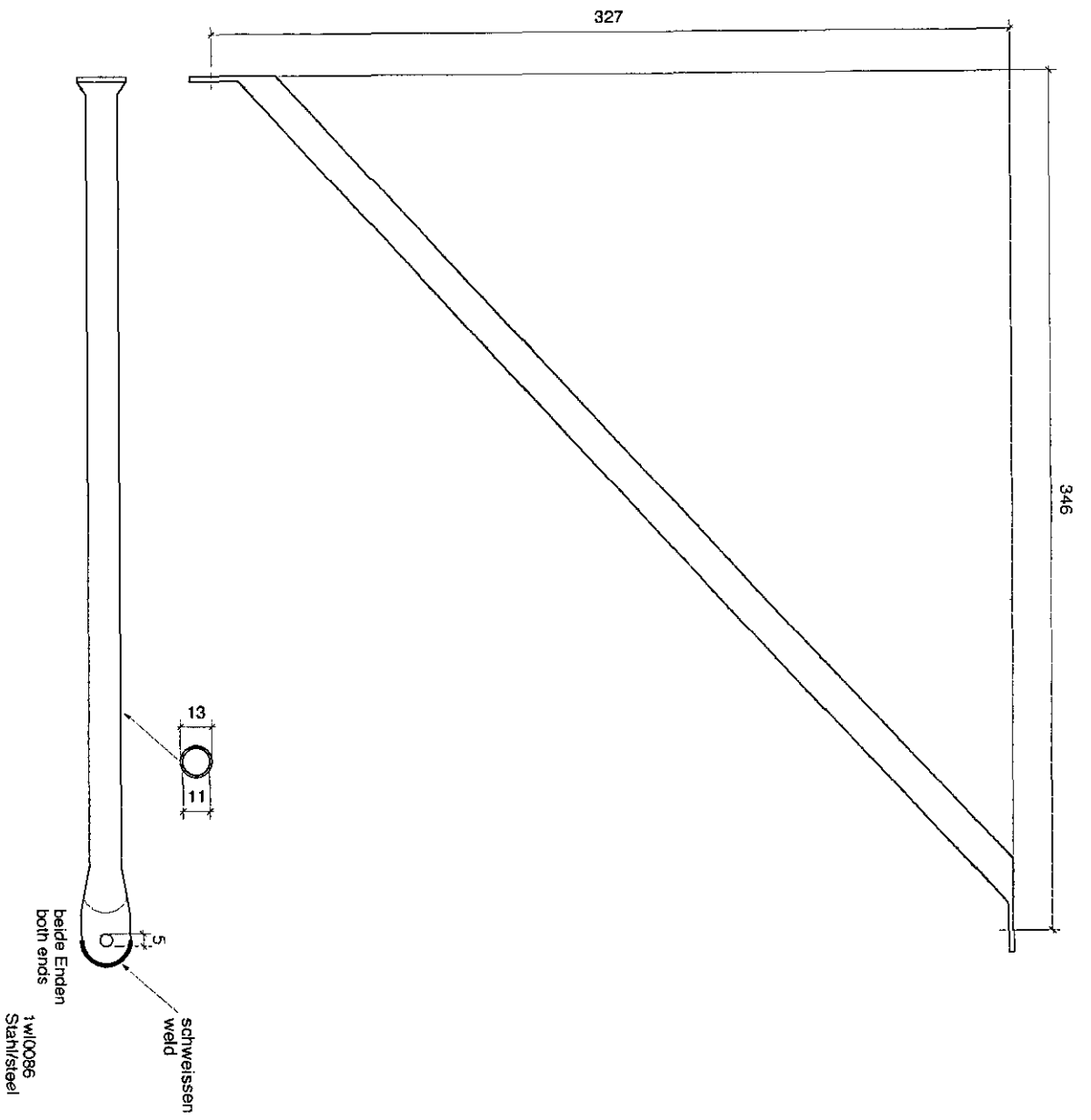
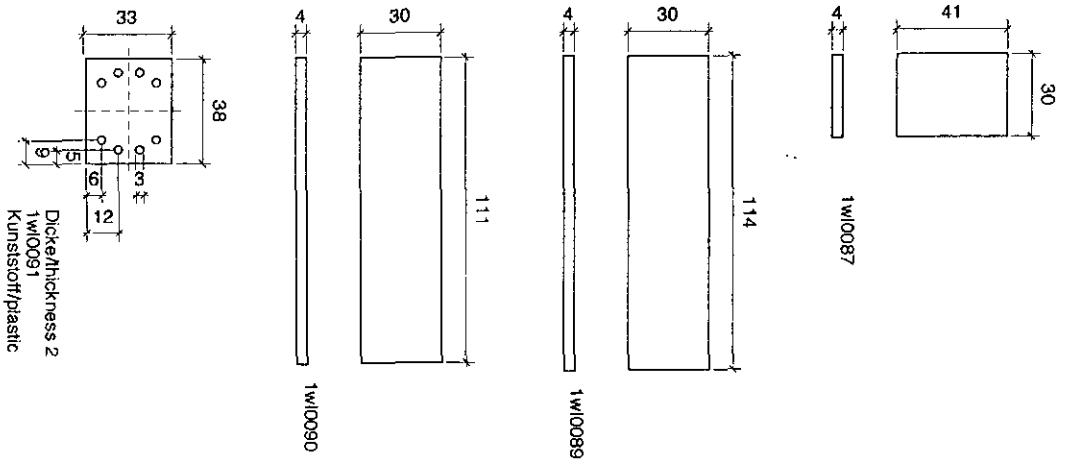

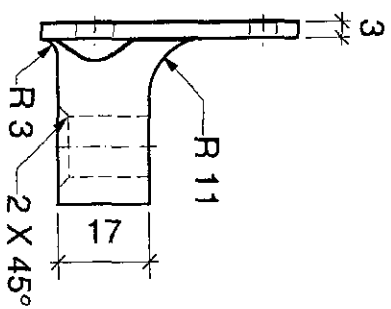
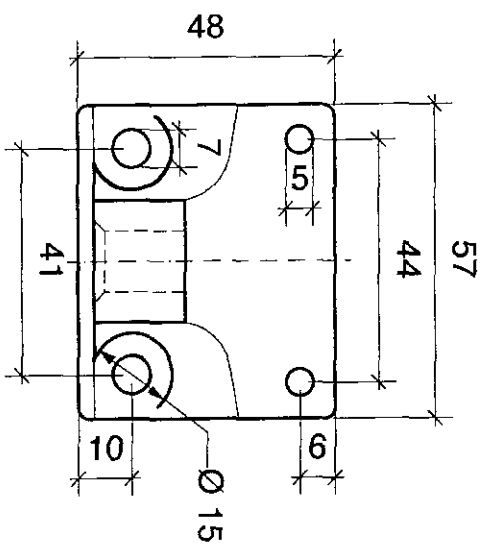

1W10092

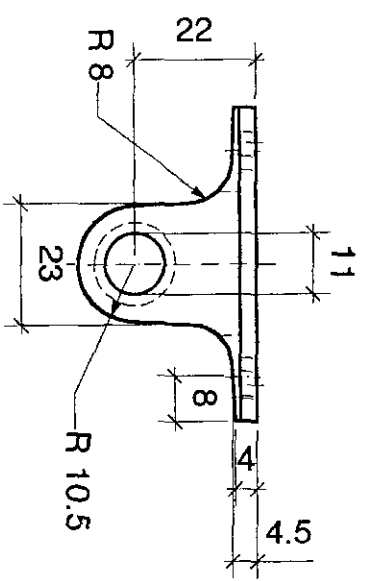

1W10092

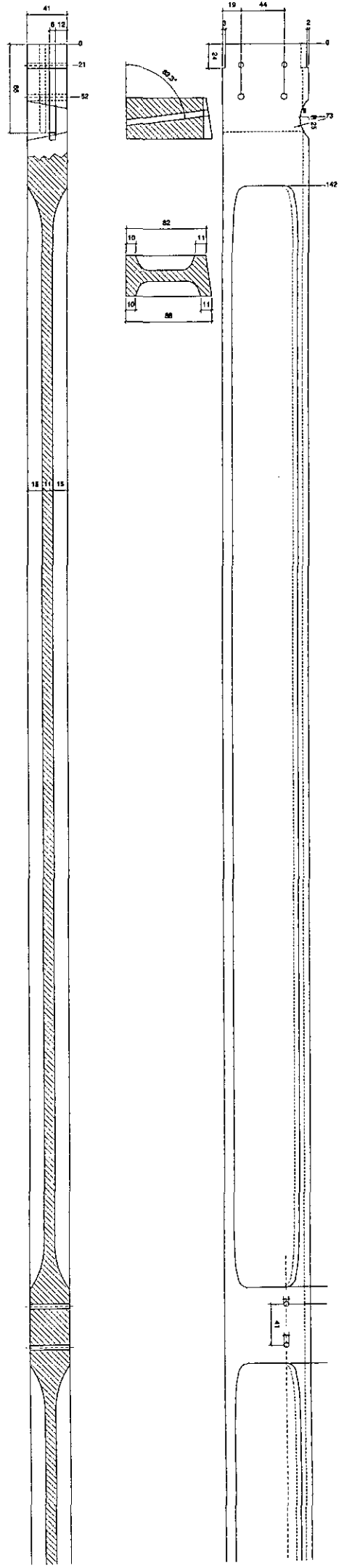
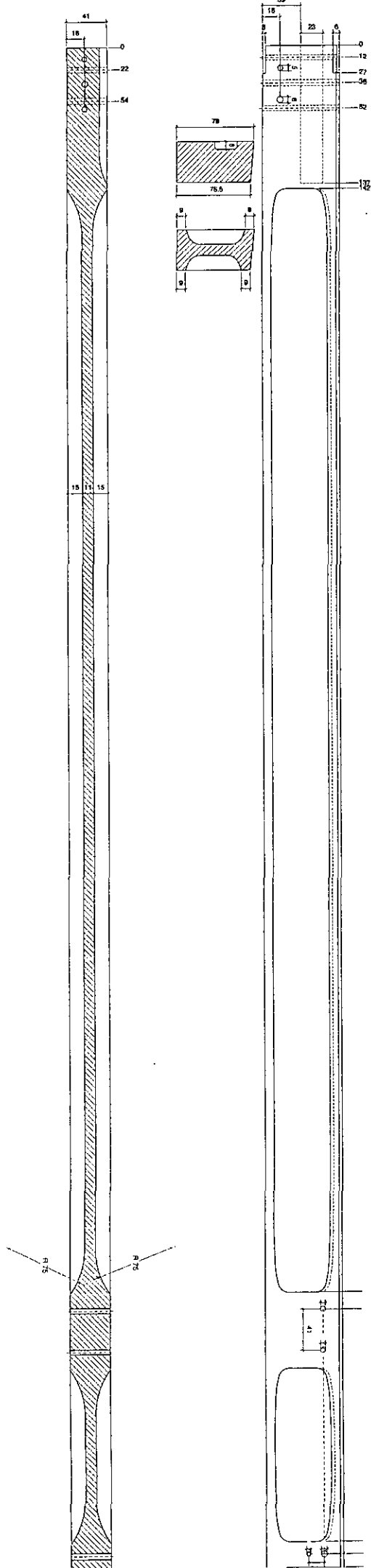

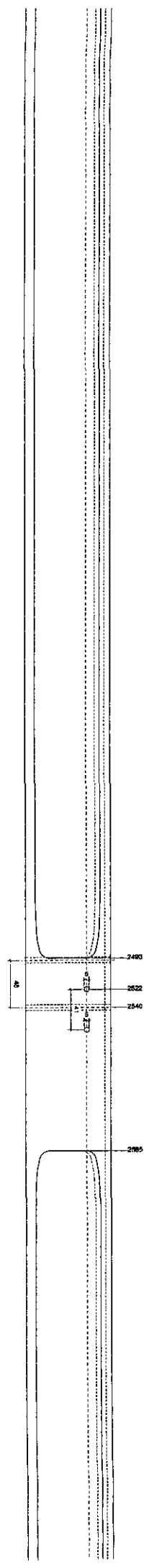
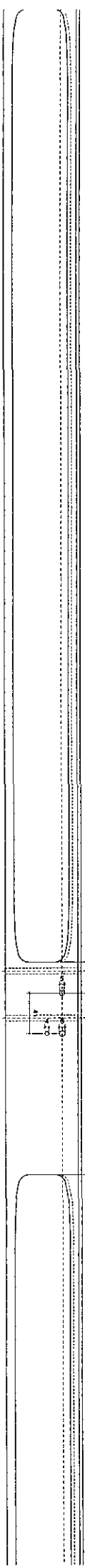

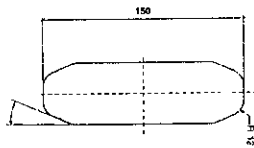
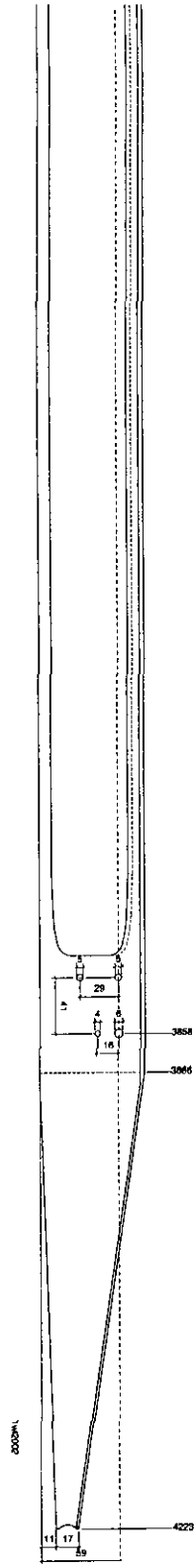
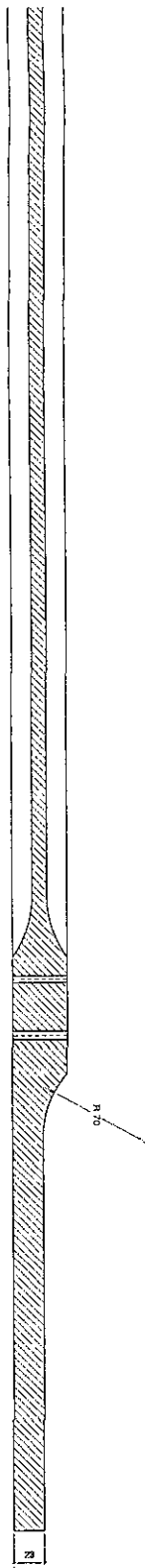

Form sheet of drawing in
 1:1000 and
 1:2000

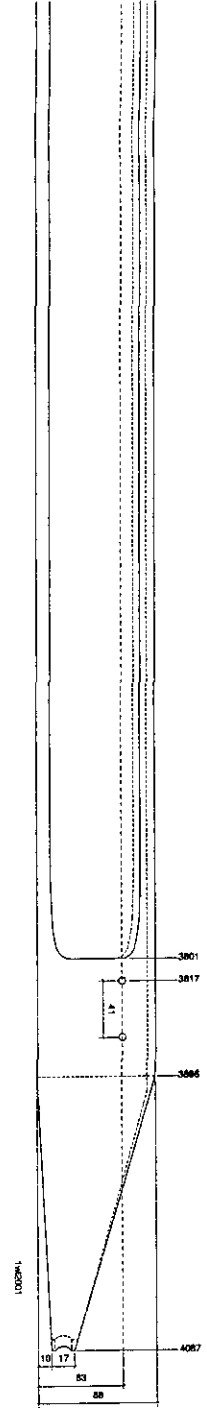
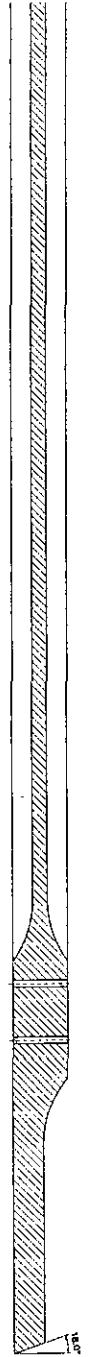

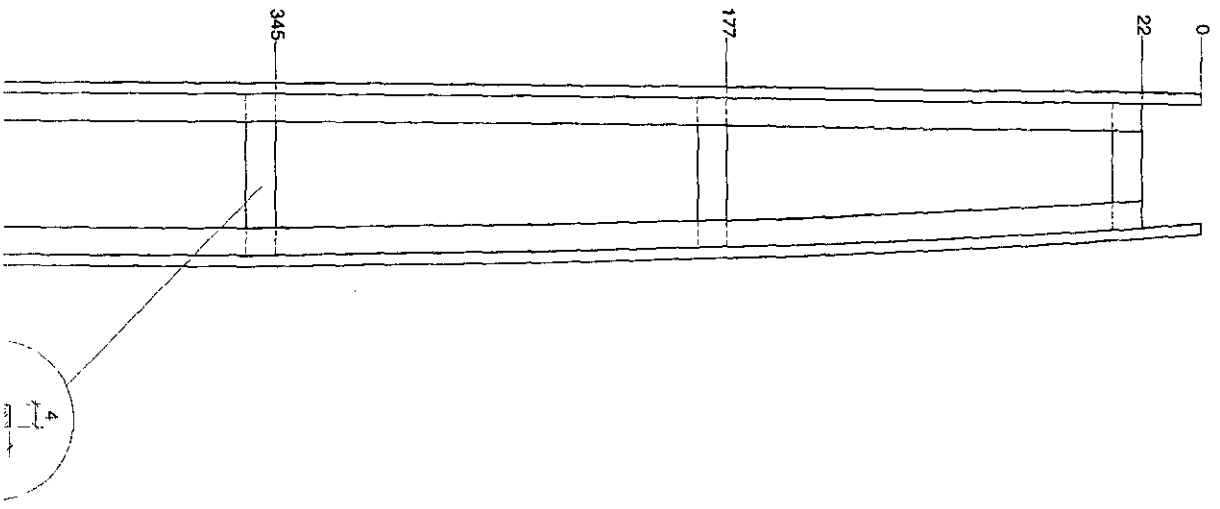
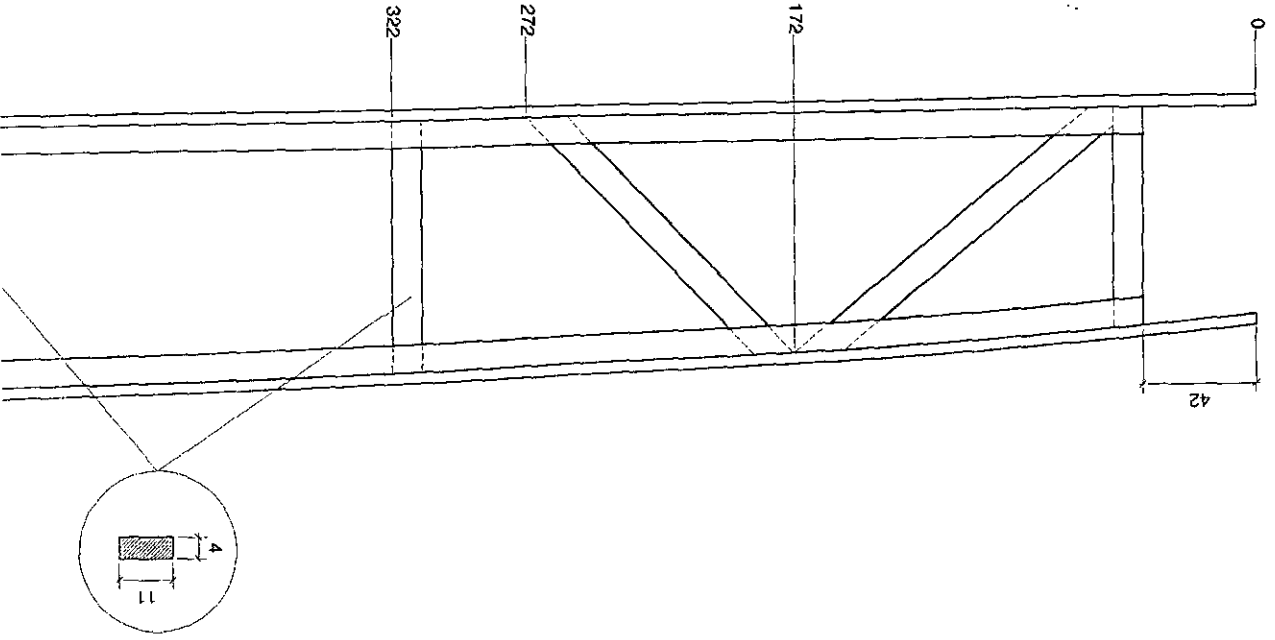

| | | |
|-----|------|------|
| 741 | 30.8 | 51 |
| 700 | 29.7 | 54.7 |
| 650 | 28.9 | 57.8 |
| 600 | 27.8 | 60.8 |
| 550 | 26.8 | 62.7 |
| 500 | 26 | 64.4 |
| 450 | 25.3 | 64.6 |
| 400 | 24.7 | 65.8 |
| 350 | 24.3 | 66 |

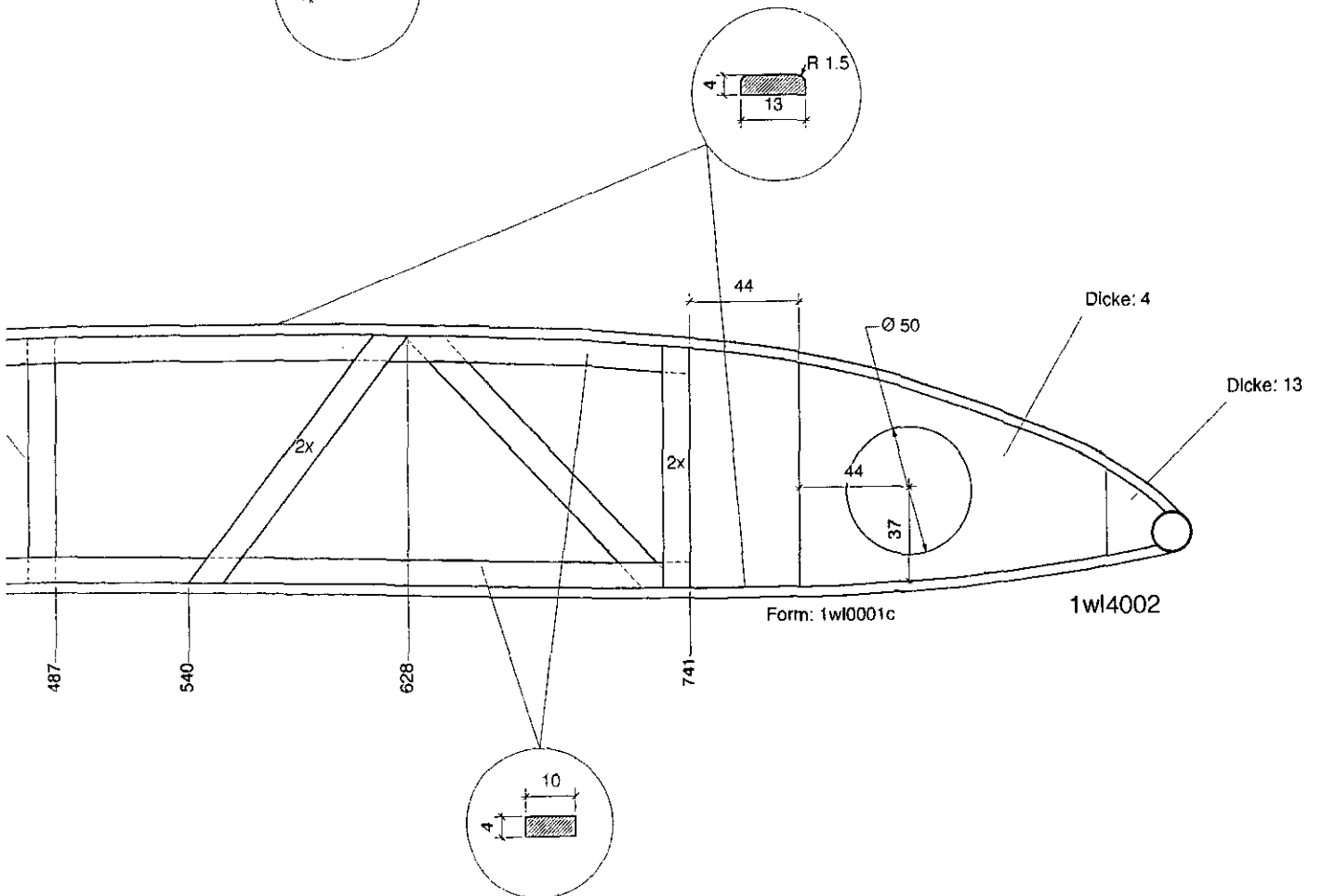
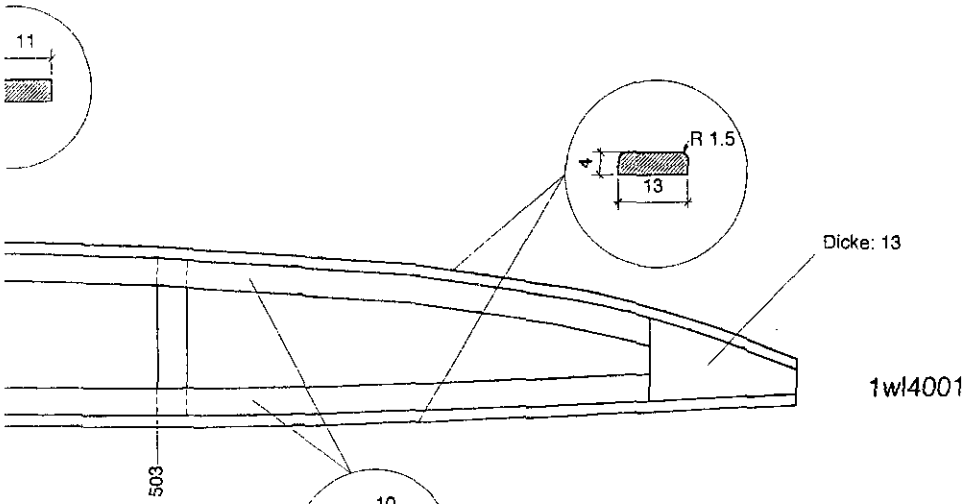
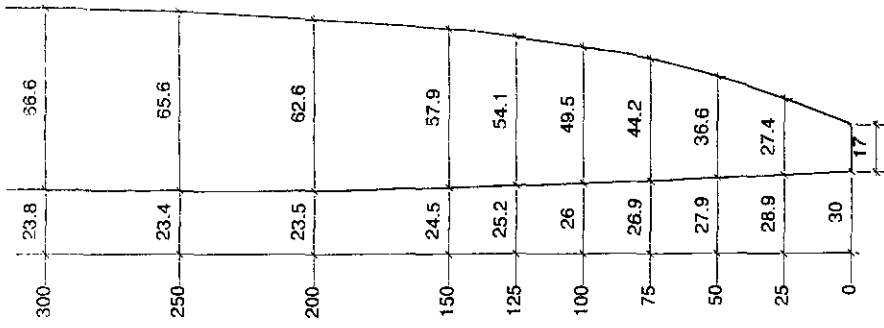

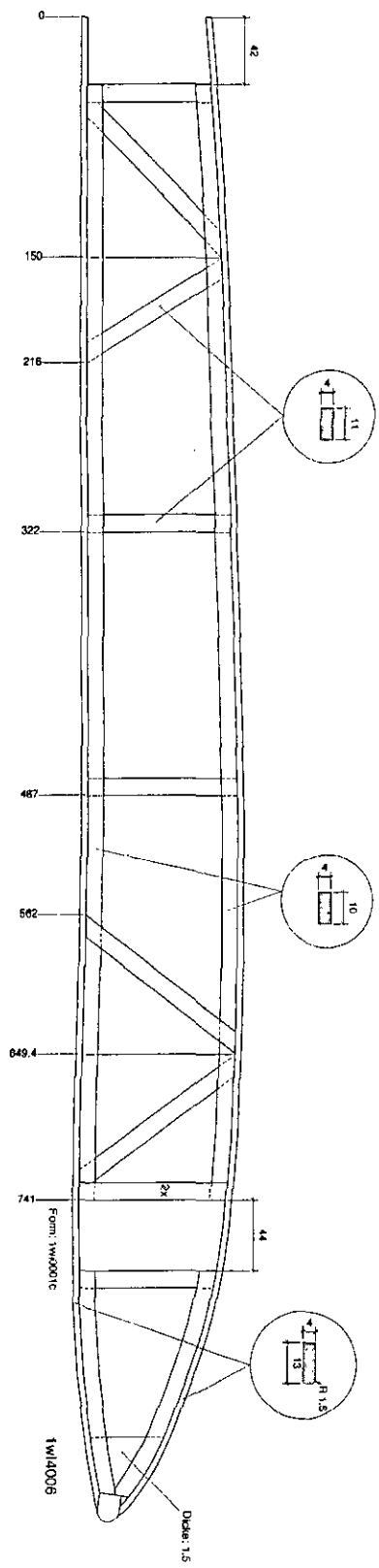
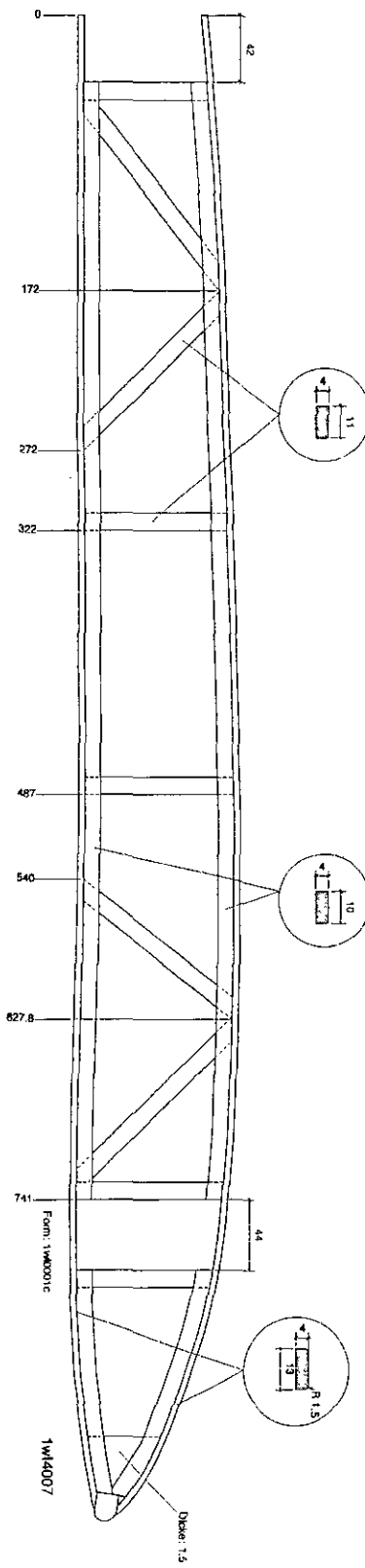
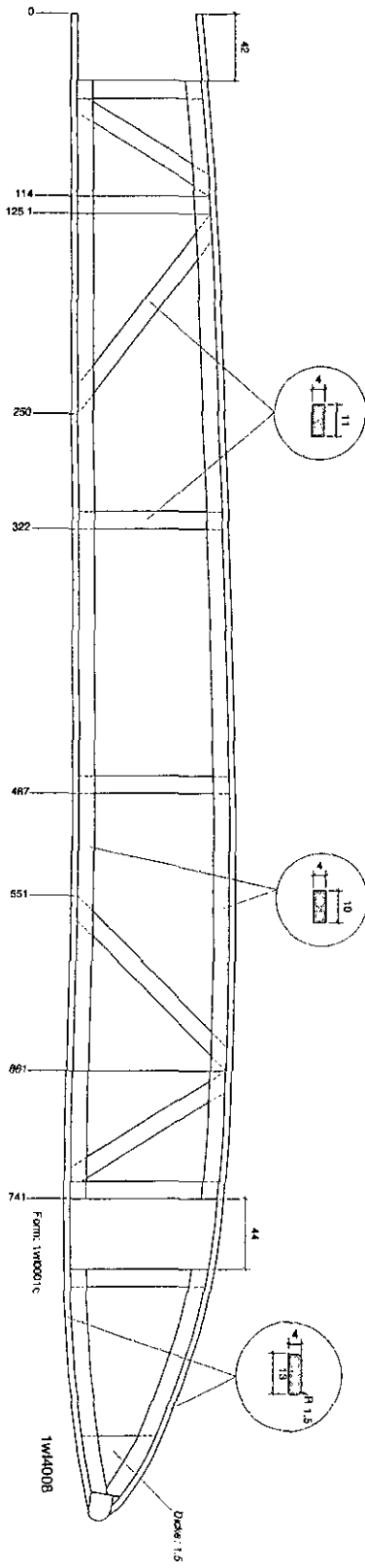

1W14006

| | | | |
|-----|------|------|------|
| 600 | 20.3 | 16.3 | 83.7 |
| 550 | 20.5 | 16.4 | 85.3 |
| 500 | 21 | 16.1 | 86.4 |
| 450 | 21.2 | 16.2 | 87.5 |
| 400 | 20.8 | 16.9 | 87.6 |
| 350 | 20.1 | 18 | 87.4 |
| 300 | 18.8 | 19.5 | 86.1 |
| 250 | 17.6 | 21 | 84.1 |
| 200 | 17.2 | 21.7 | 80 |
| 175 | 17.3 | 21.7 | 77.2 |
| 150 | 17.6 | 21.6 | 72.9 |
| 125 | 18.7 | 20.6 | 67 |
| 100 | 20.2 | 19.3 | 59 |
| 75 | 22.8 | 16.7 | 50.1 |
| 50 | 26.1 | 13.6 | 40 |
| 25 | 30.2 | 9.6 | 26.4 |
| 0 | 40 | | |

1W14011

R7

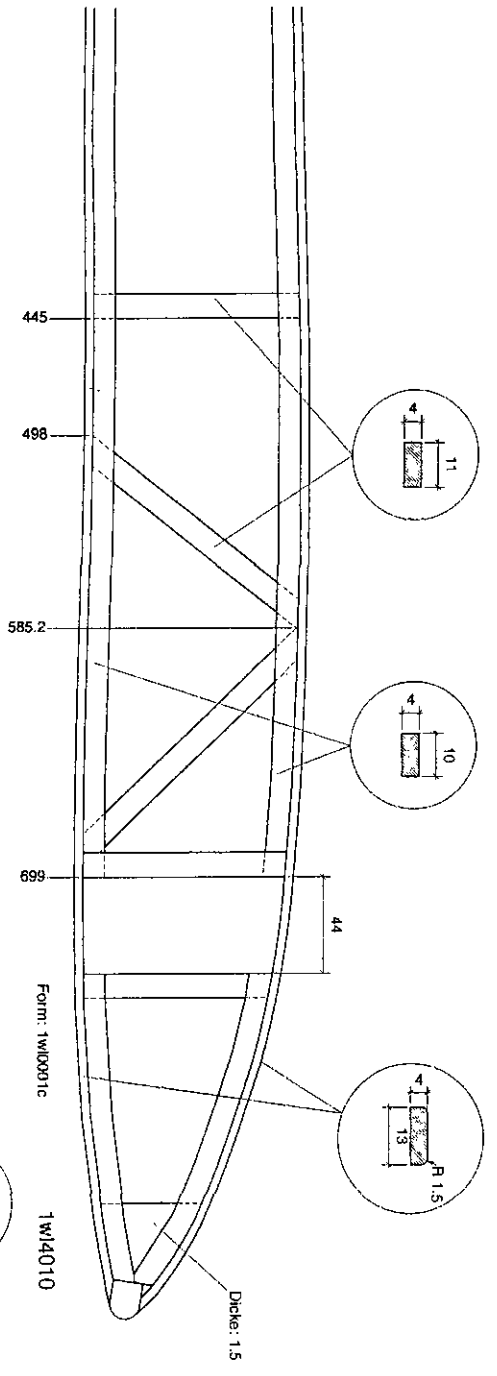
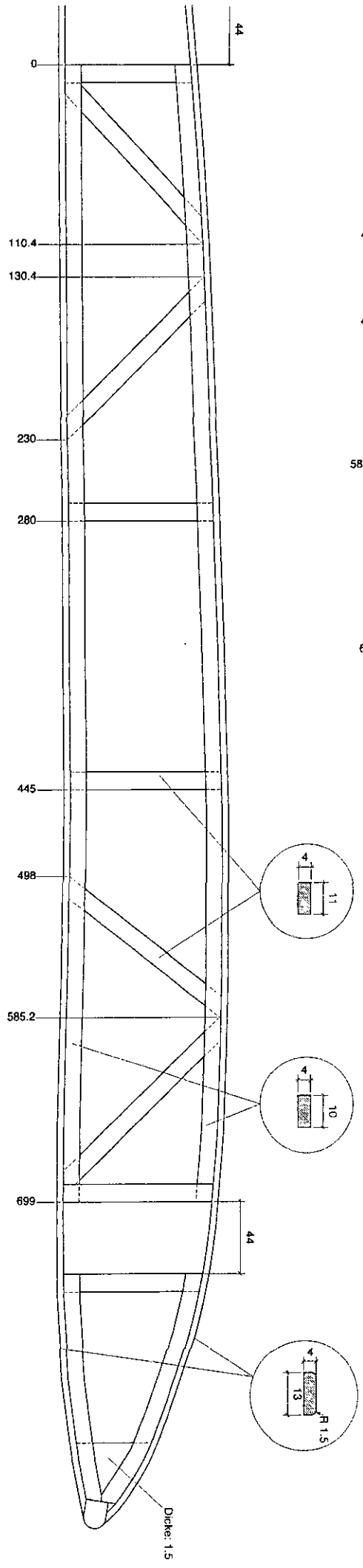

Form: 1W10091c

1W14010

Dicke: 1.5

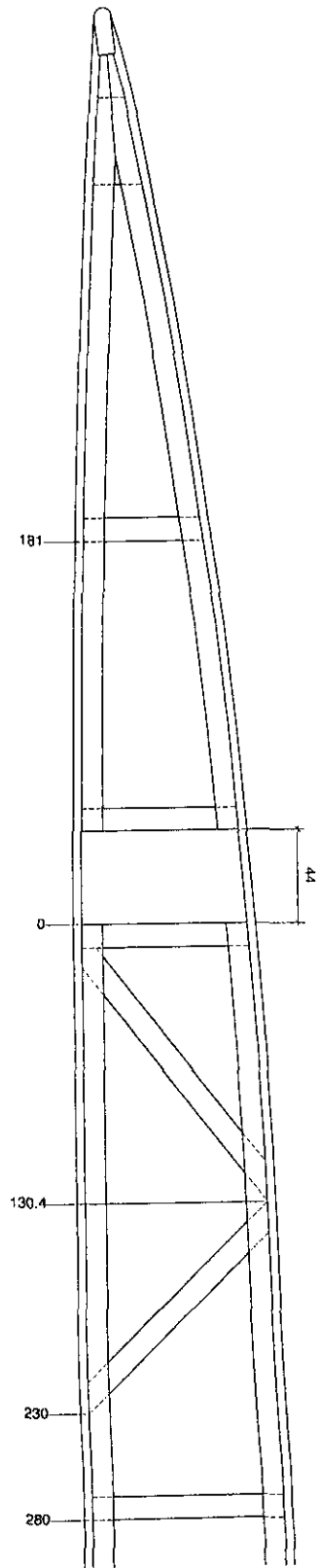
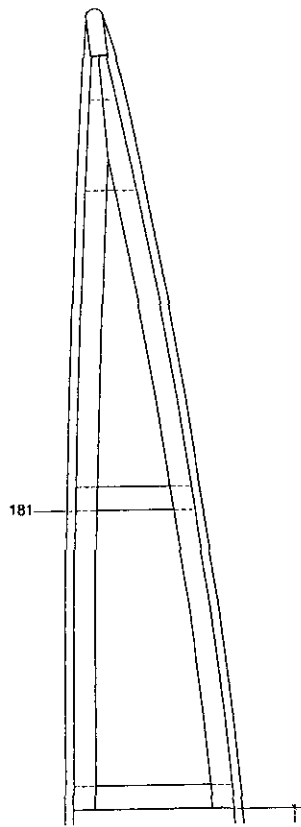
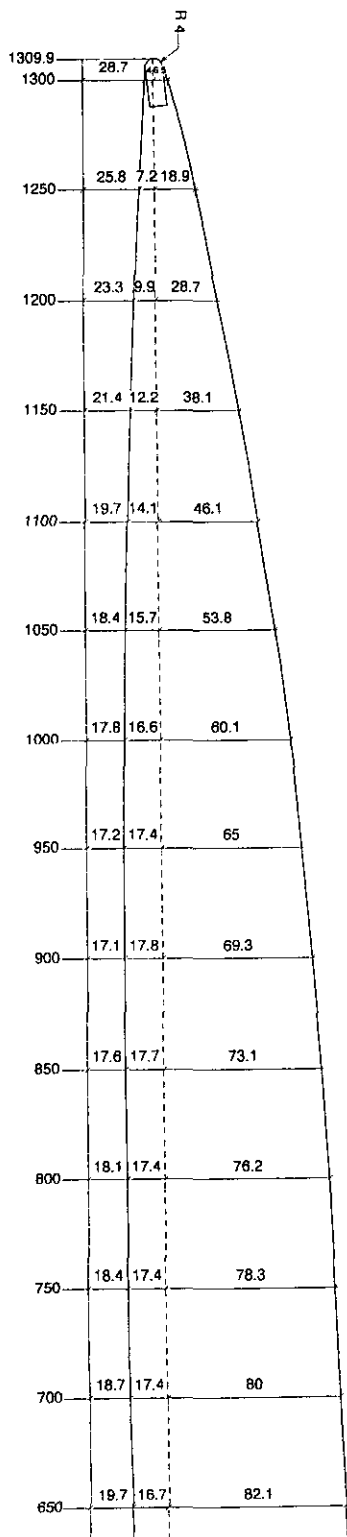

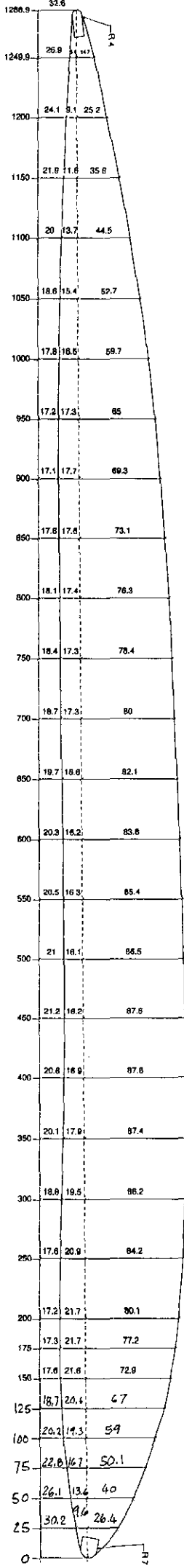

1W4012

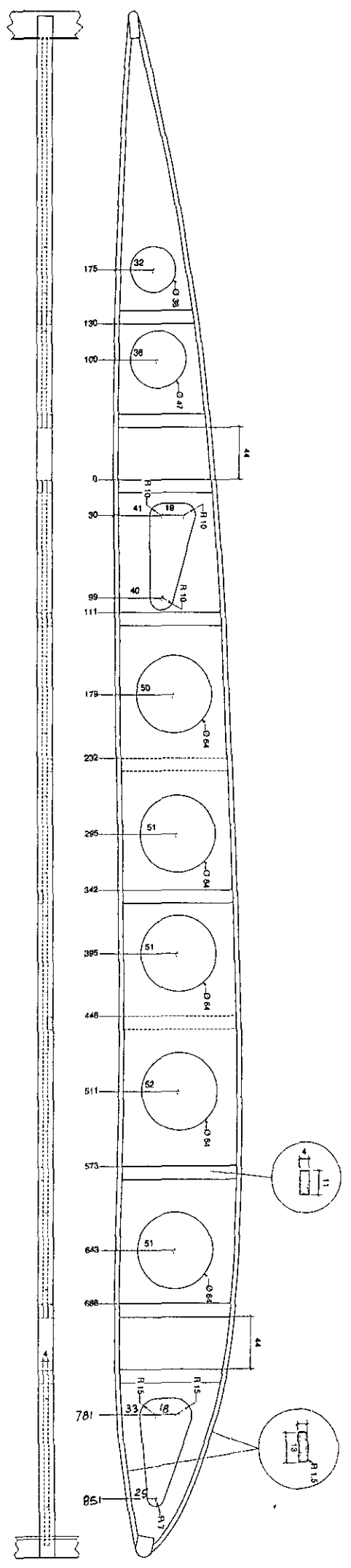

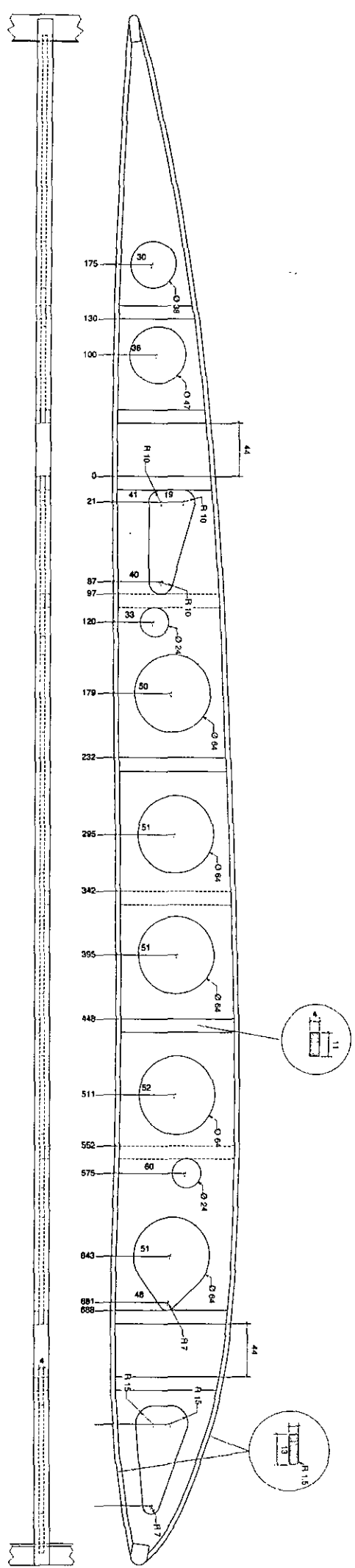
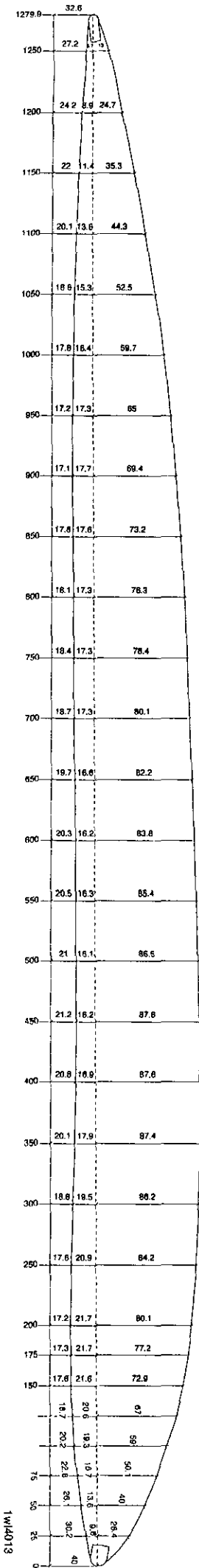

1W14013

1W14013

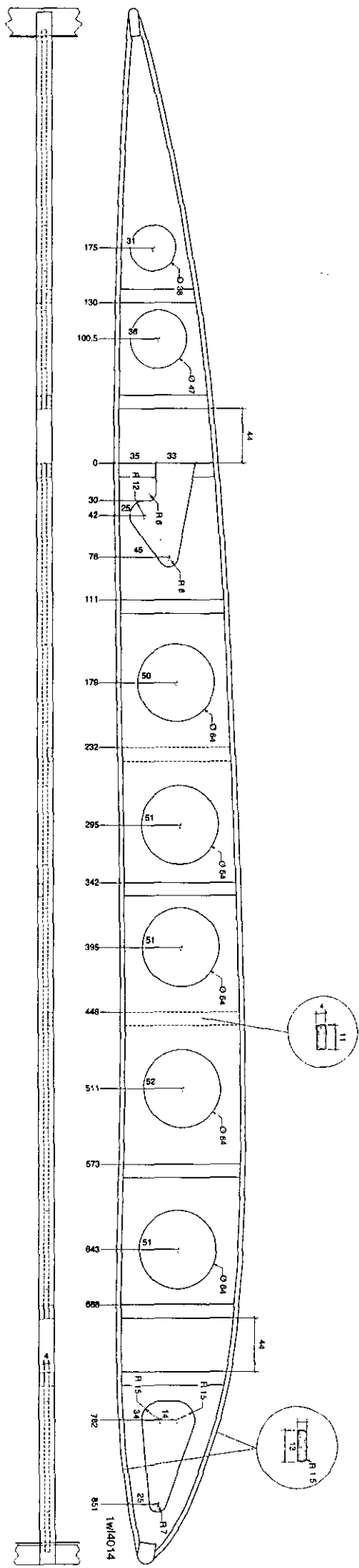
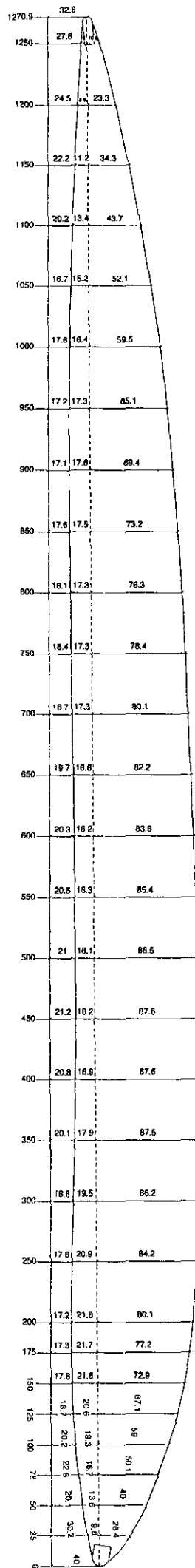

1W/40/14

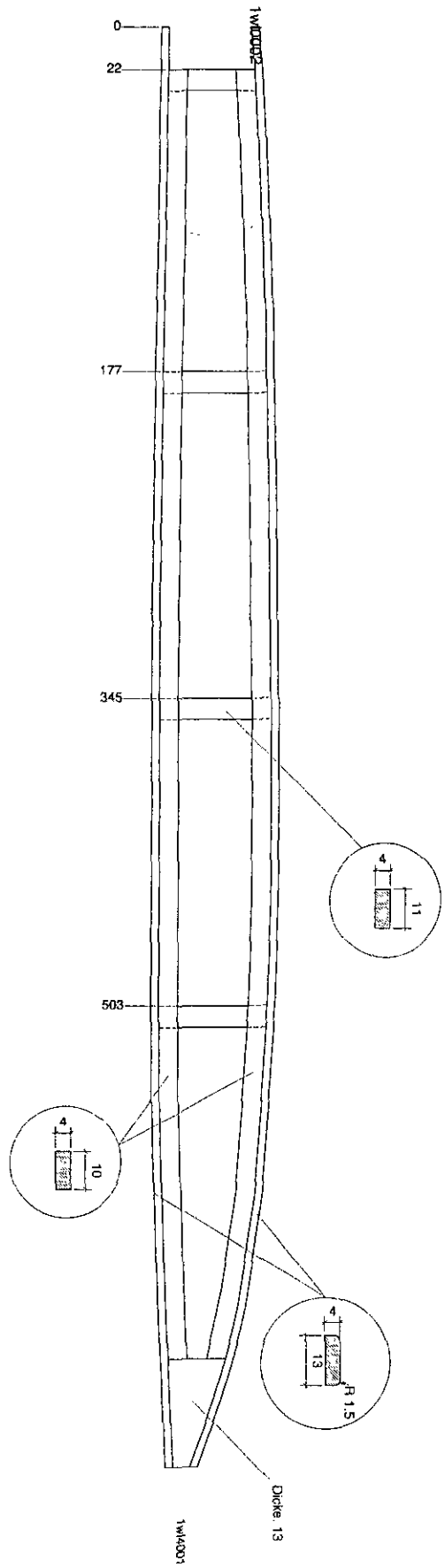
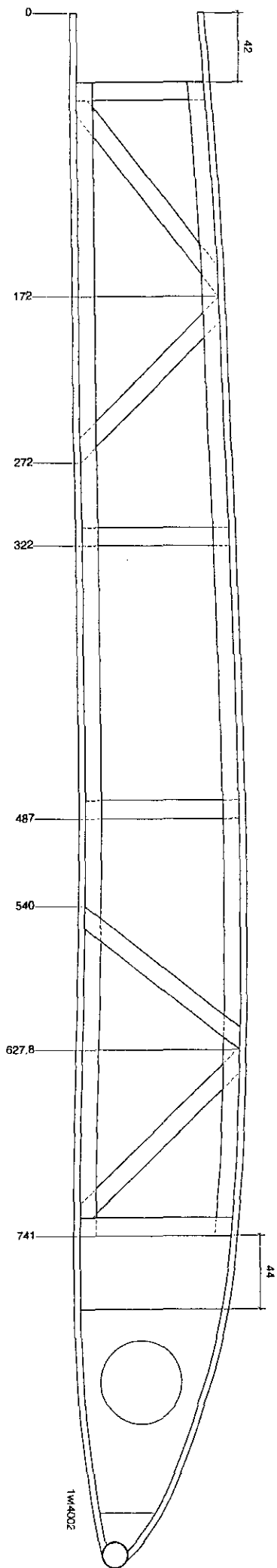
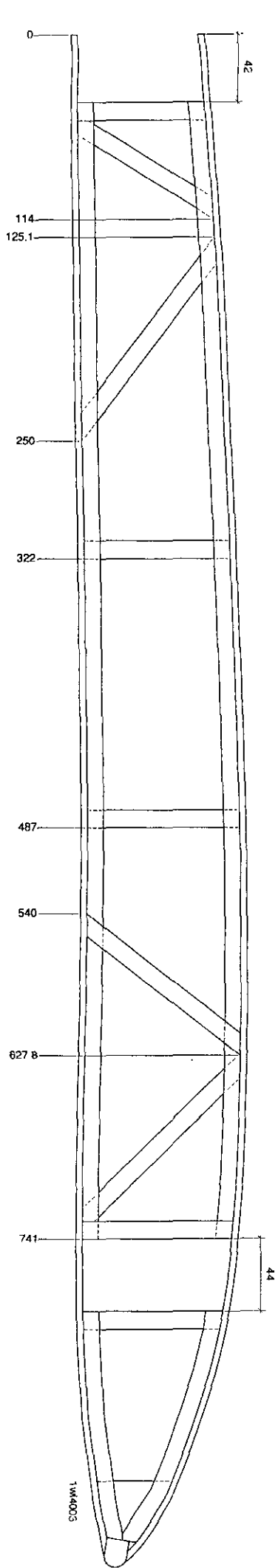

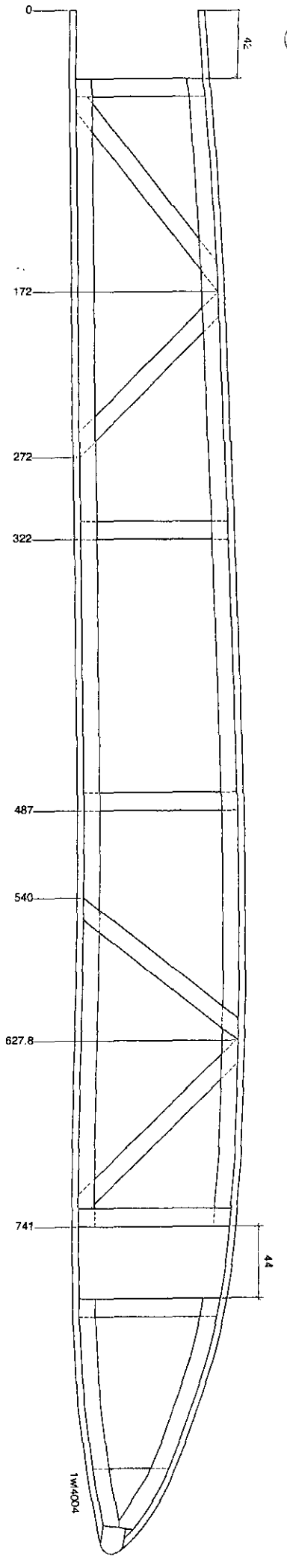
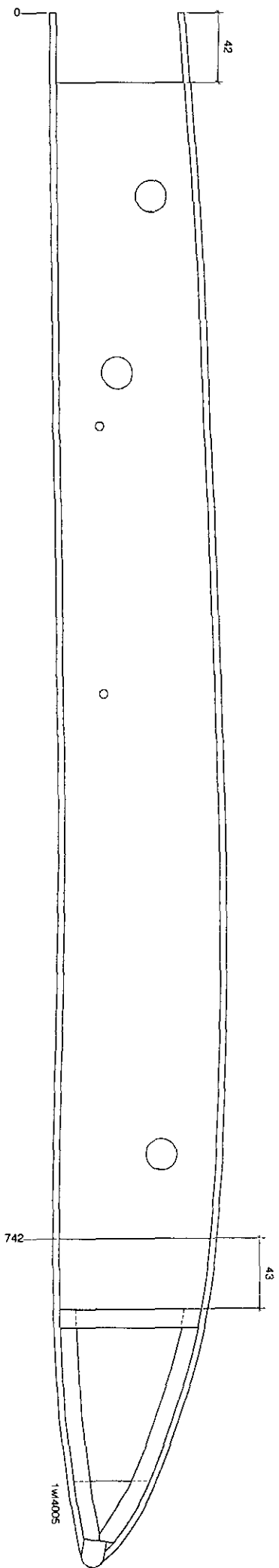
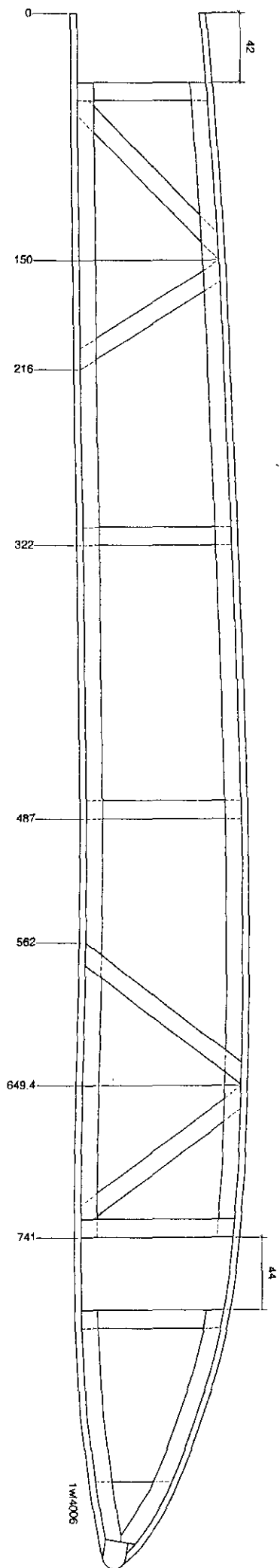

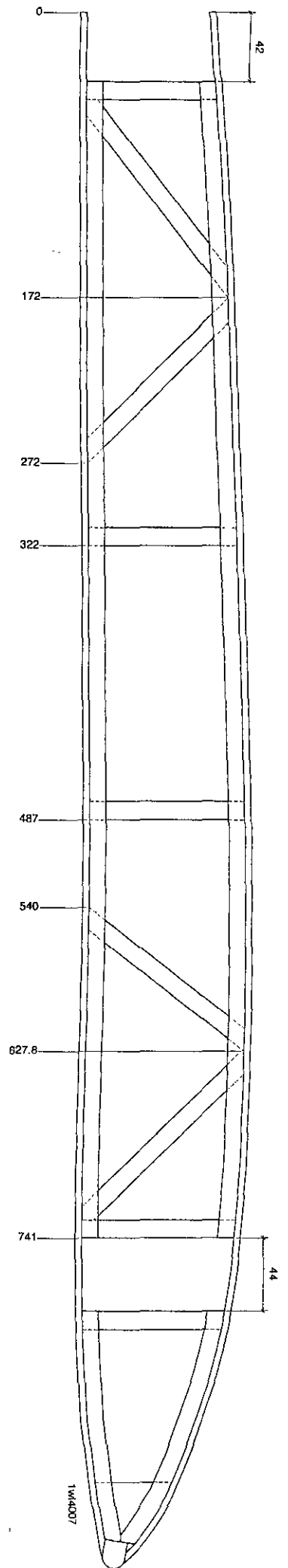
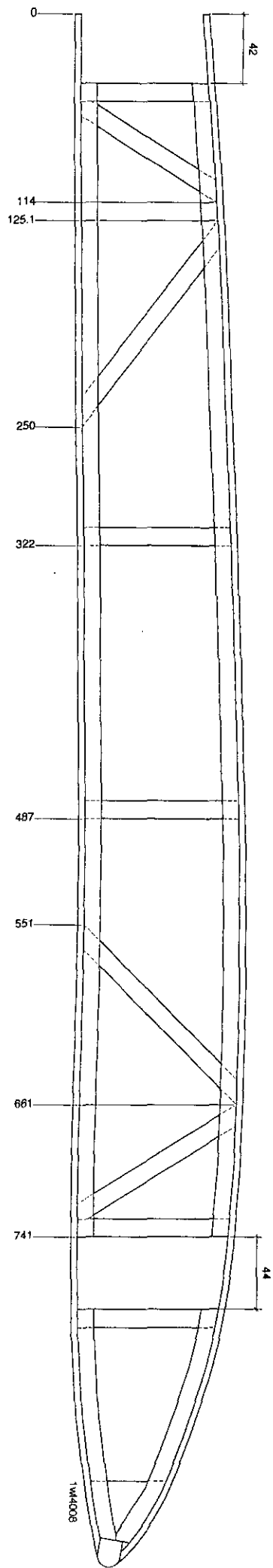
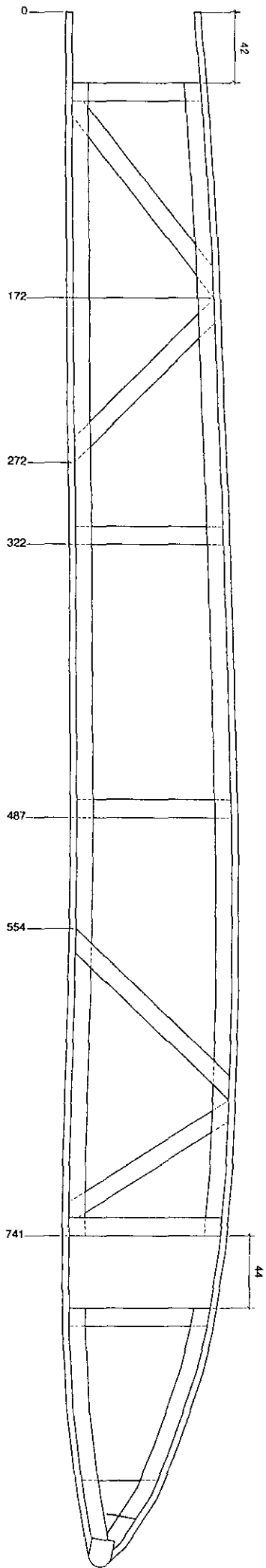

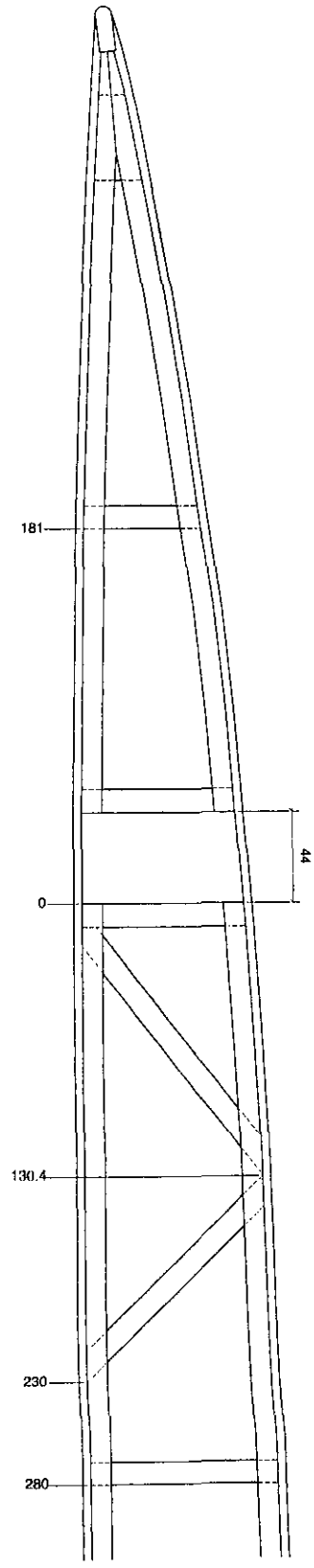
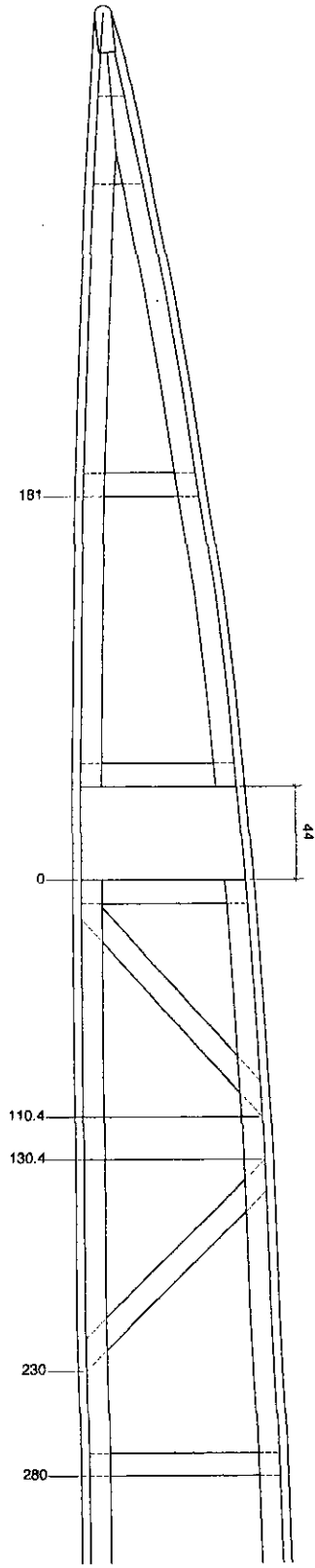
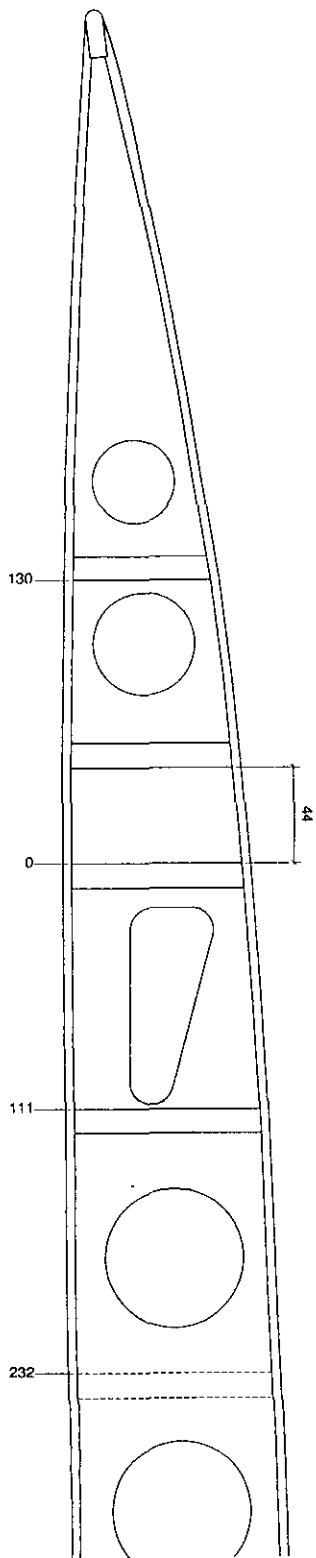

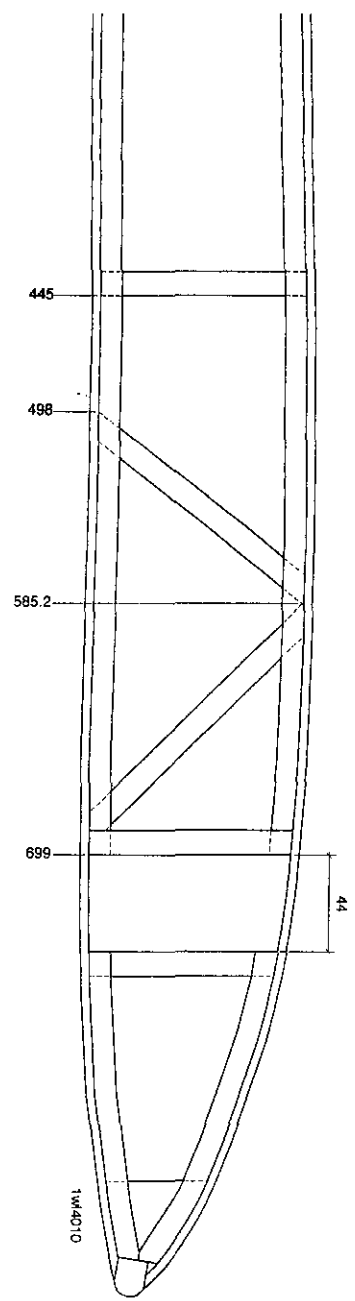
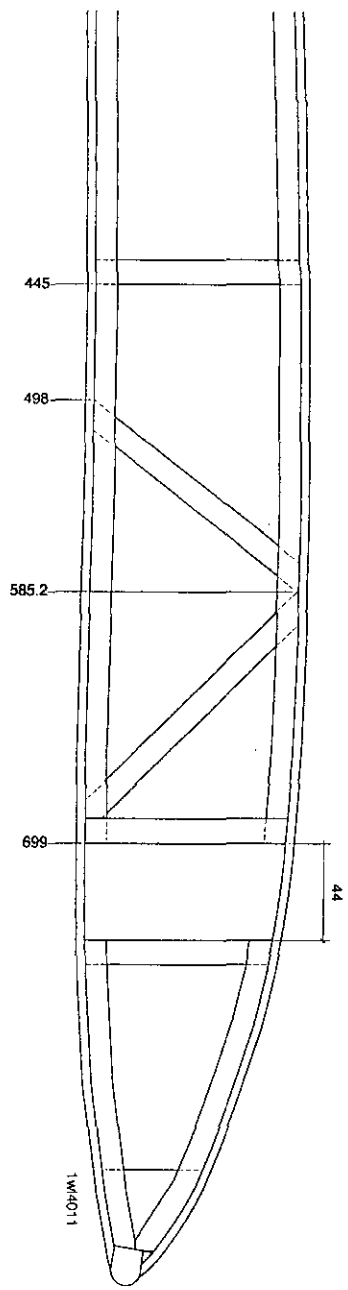
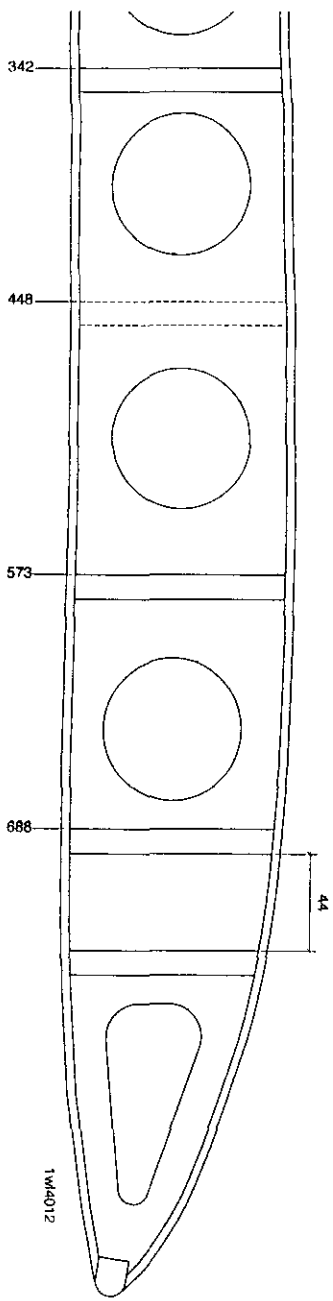

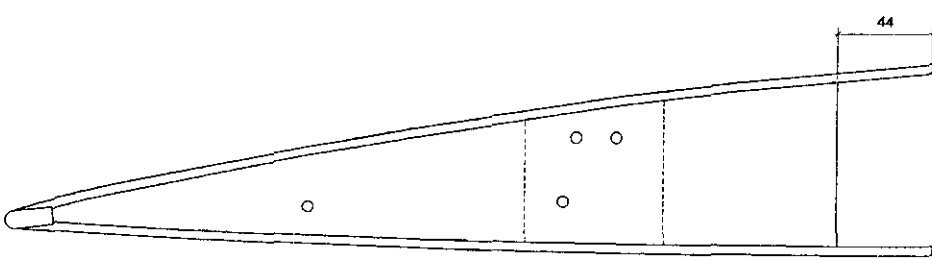
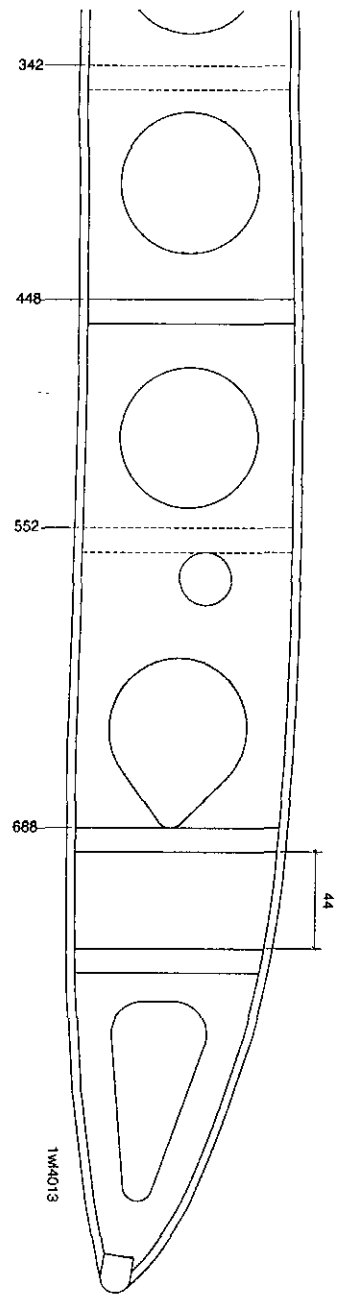
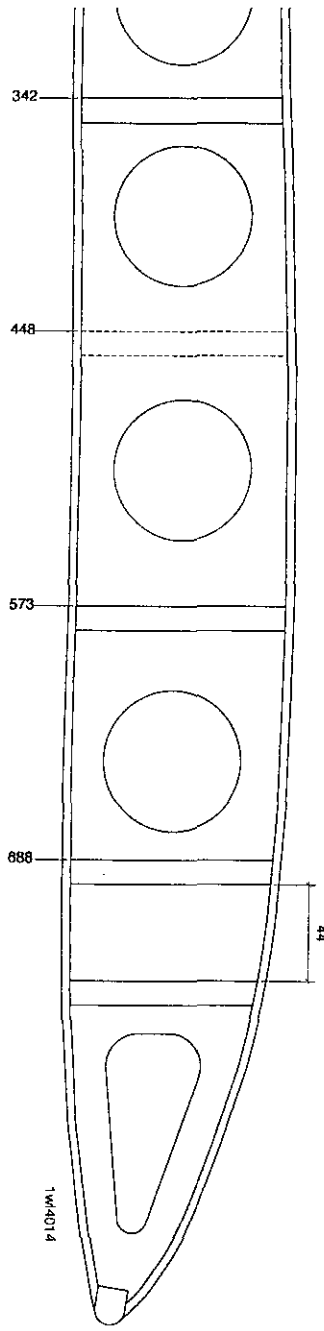
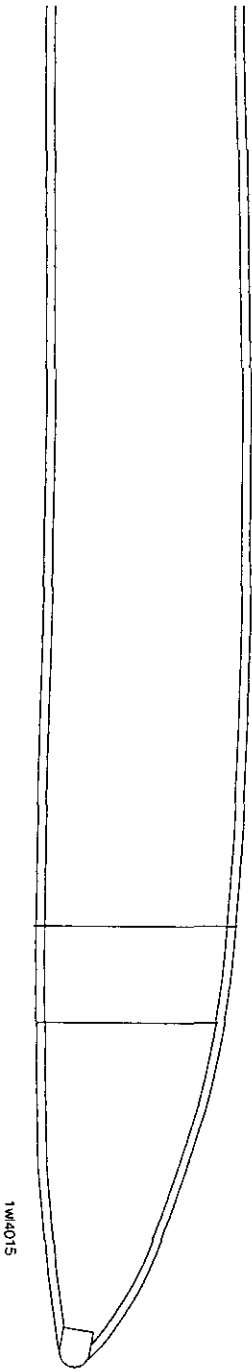

1W4009

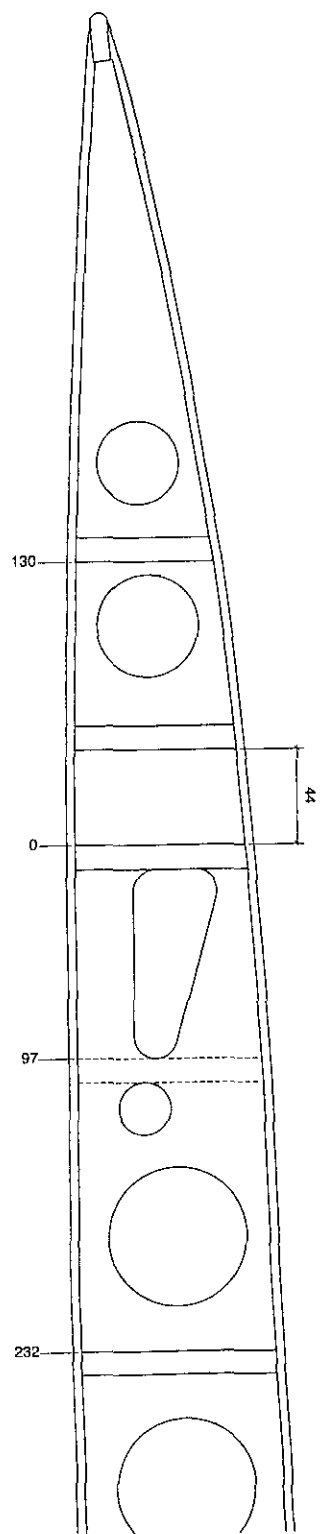
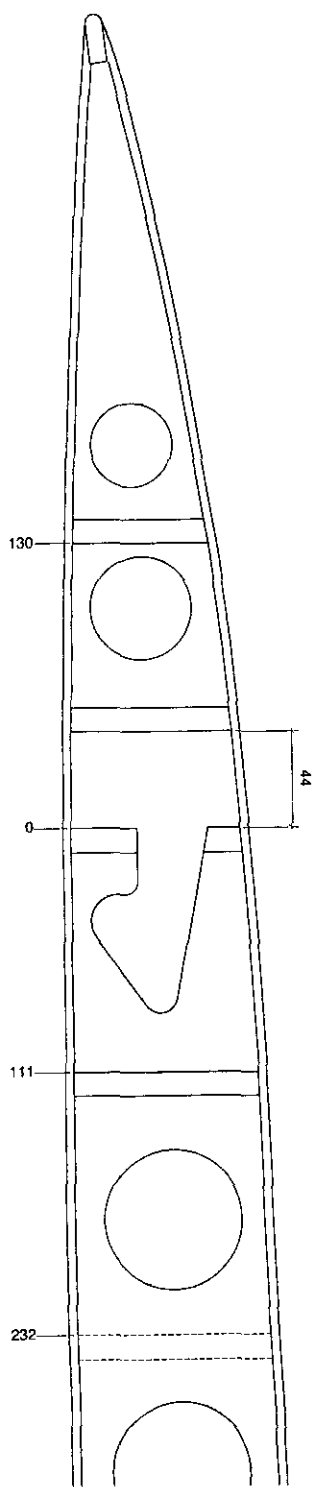
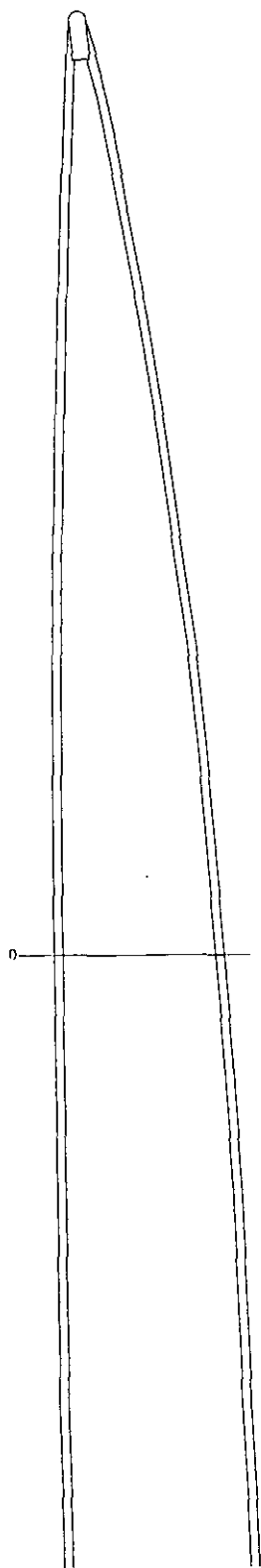

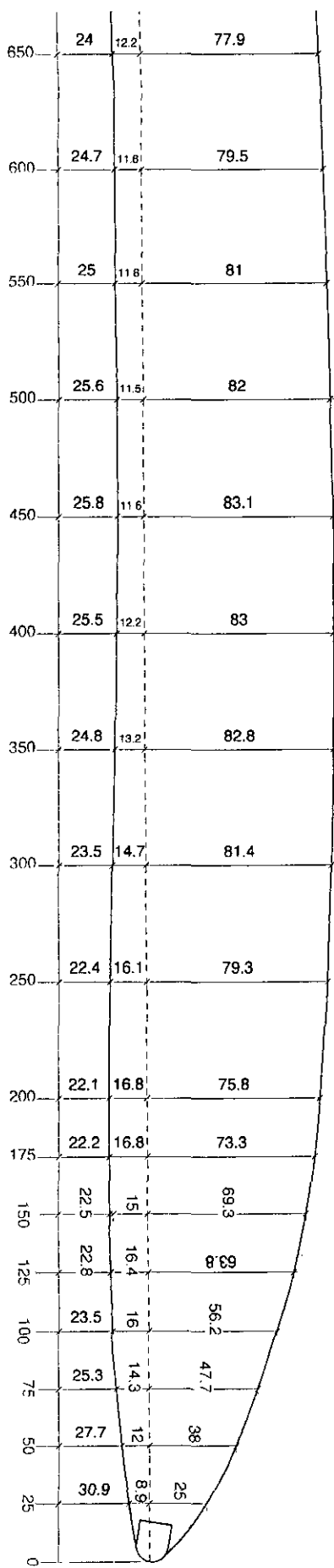

1W14015

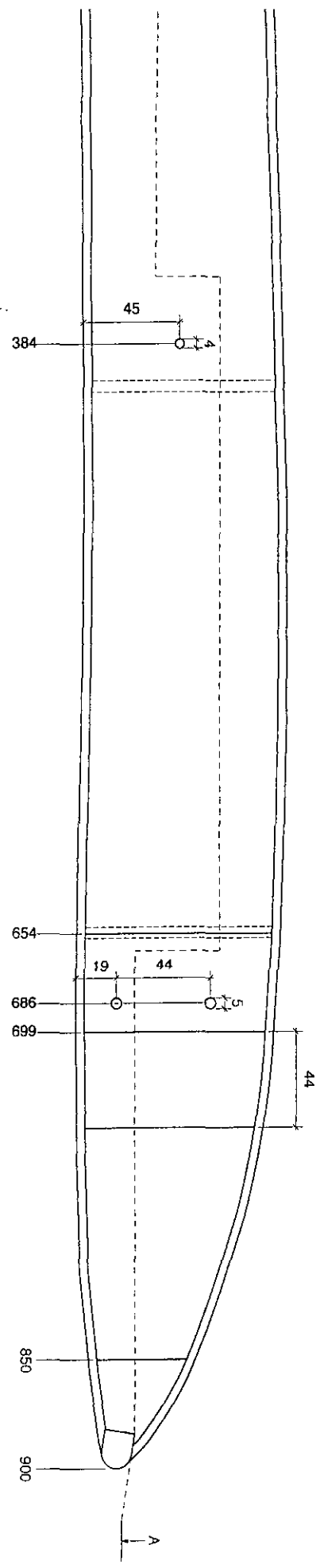
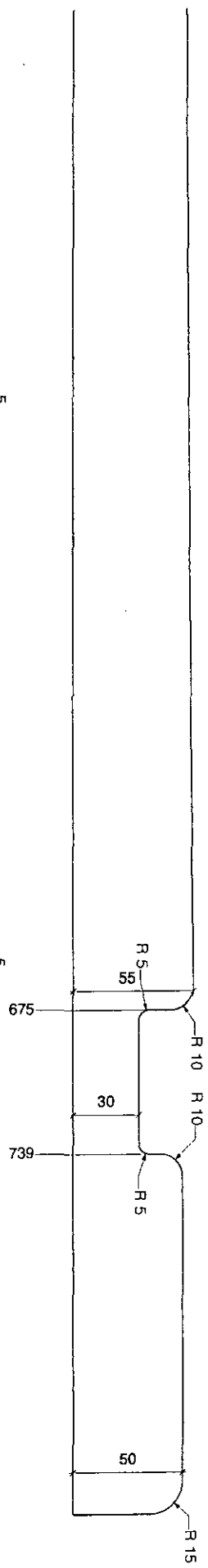
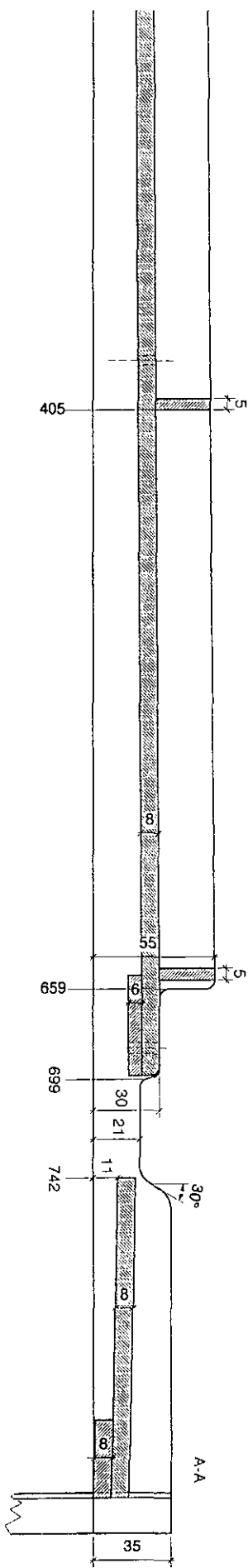

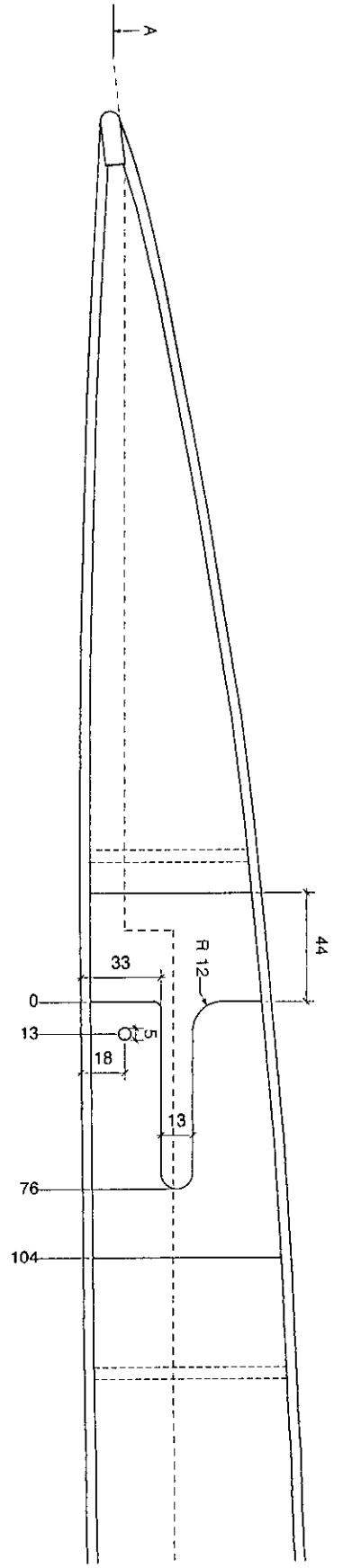
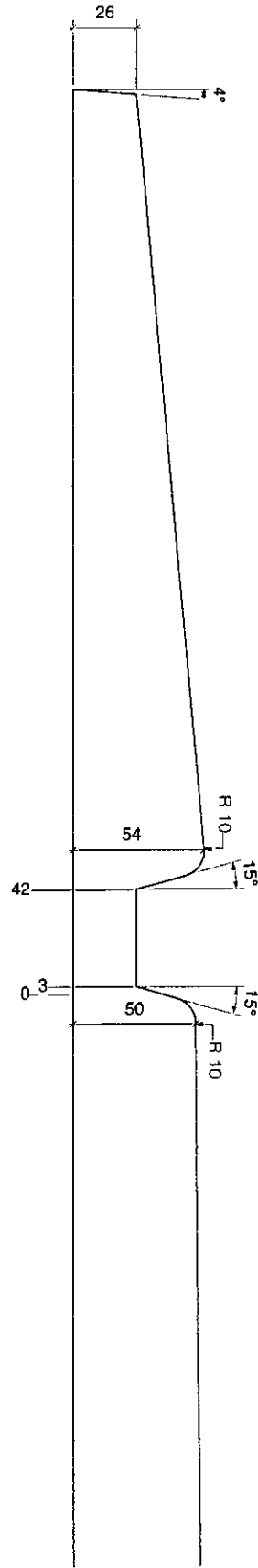
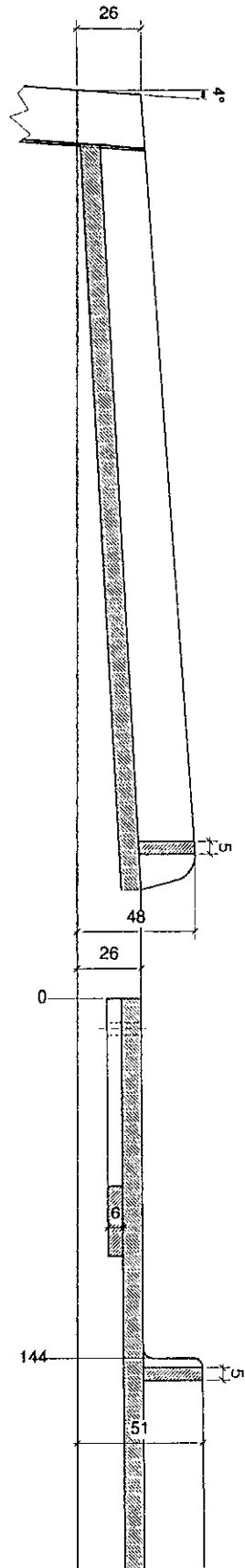
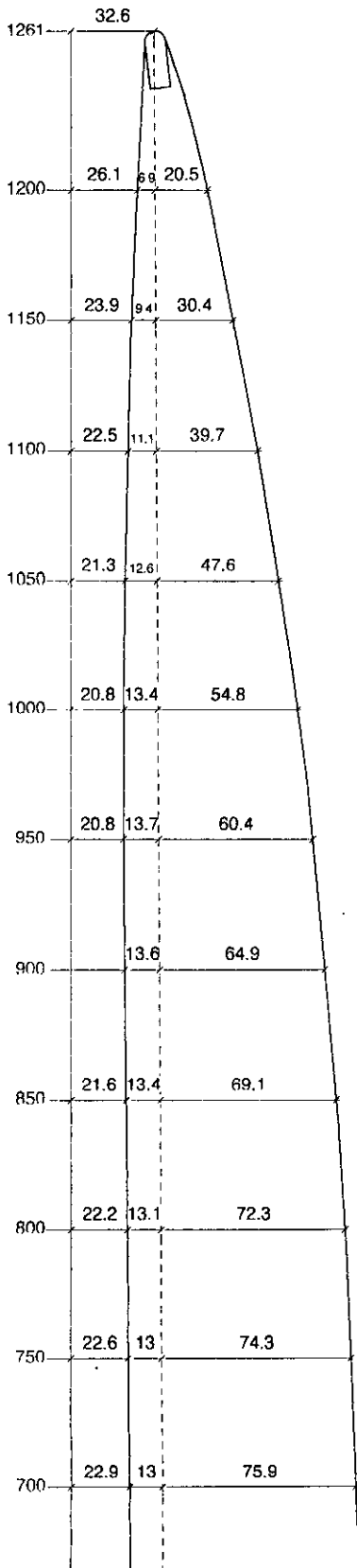

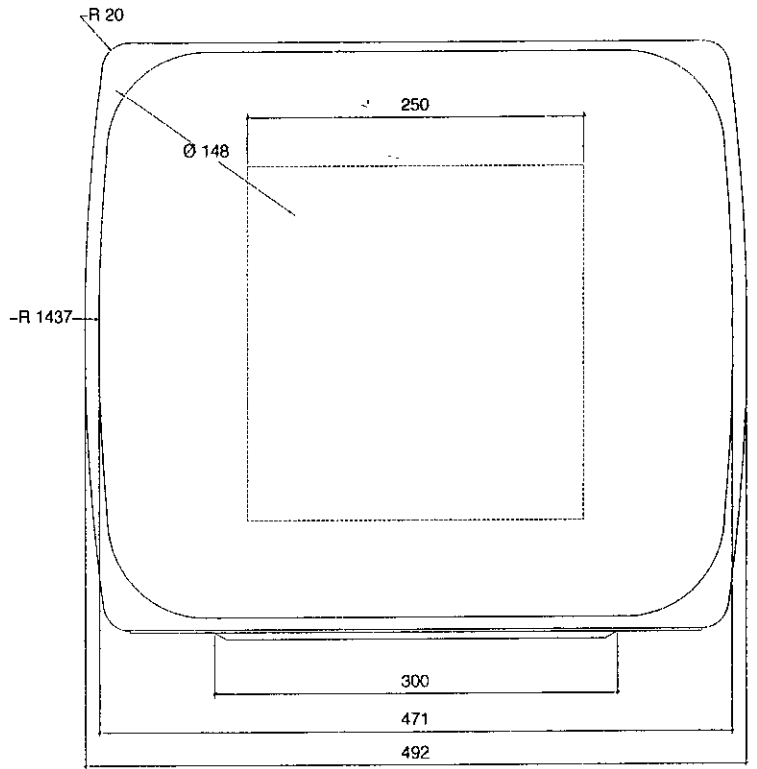
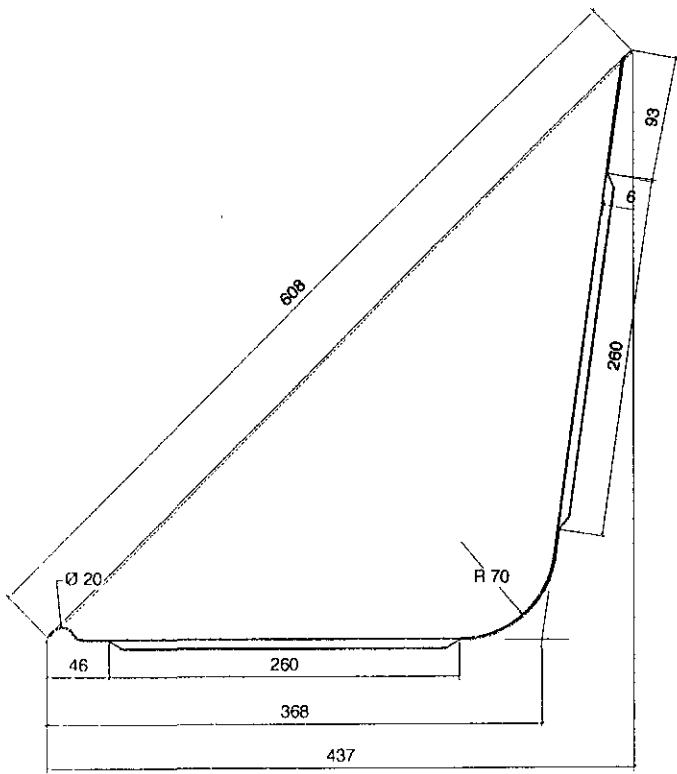

Passenger seat Original 1.5mm Alu

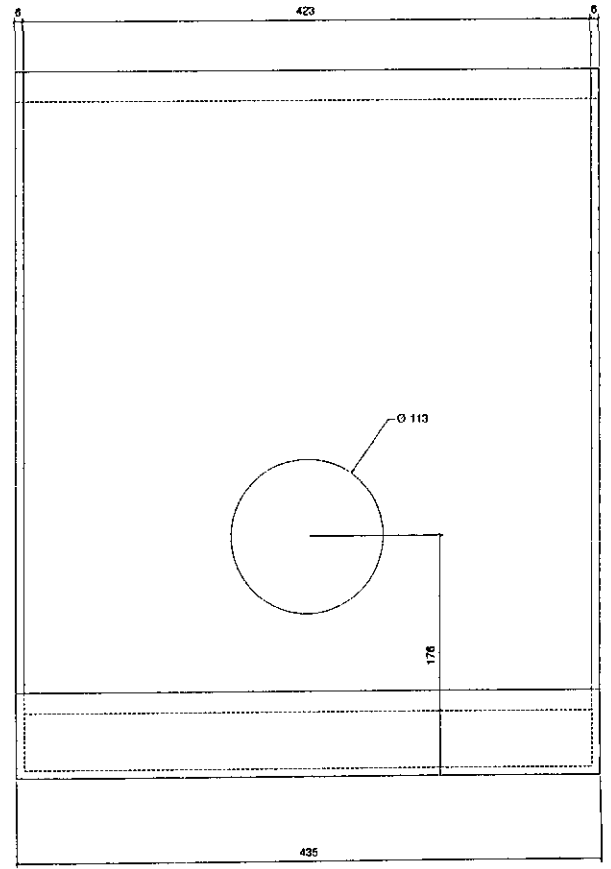
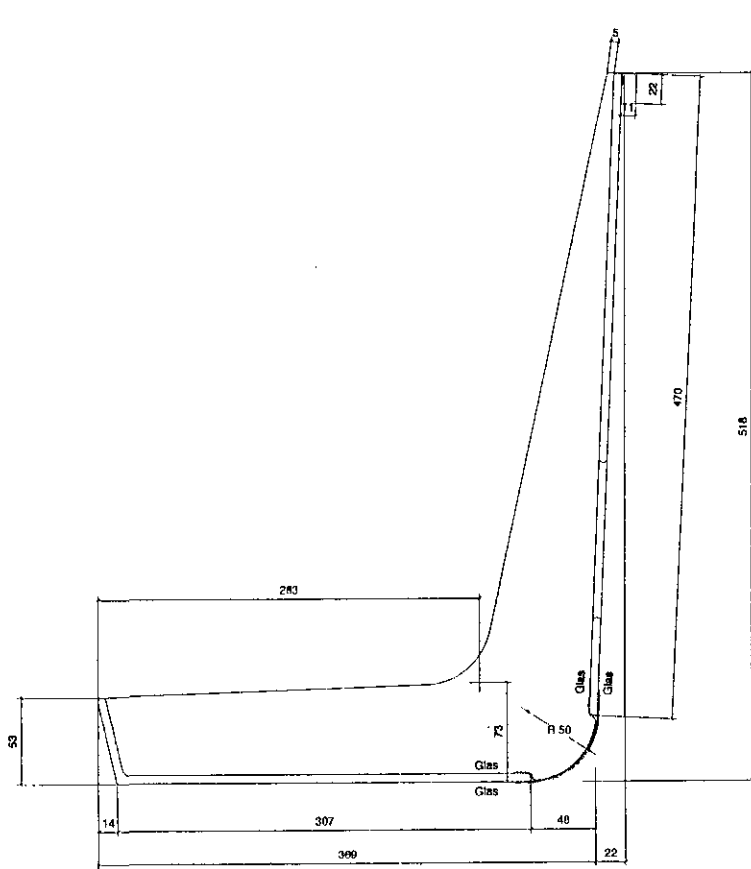

Pilot's seat Birch plywood and fiberglas 2X 200gm each side Original 1.5mm Alu

Survey sheet. (3)

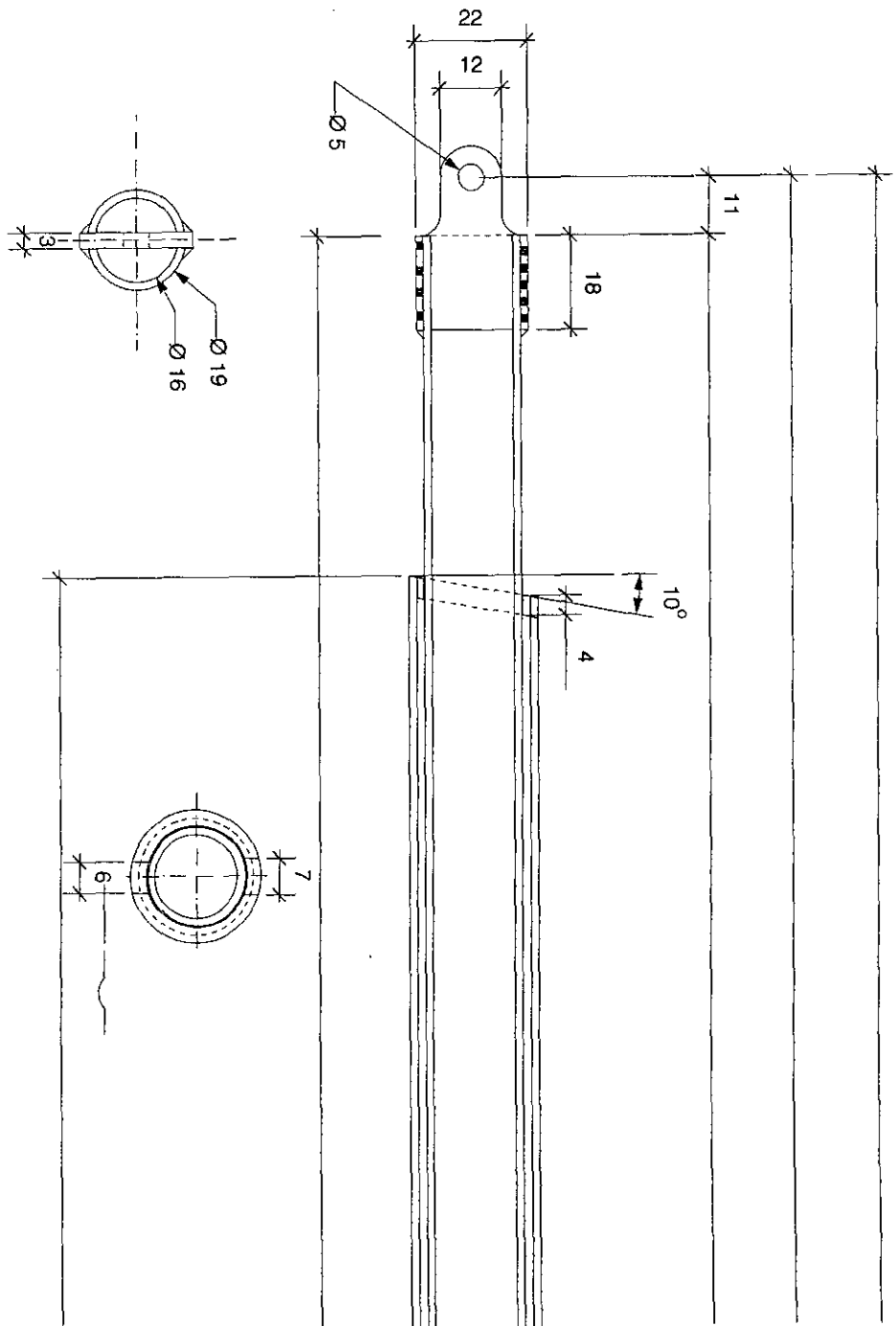

1385 ext.

830

712.08

644

757

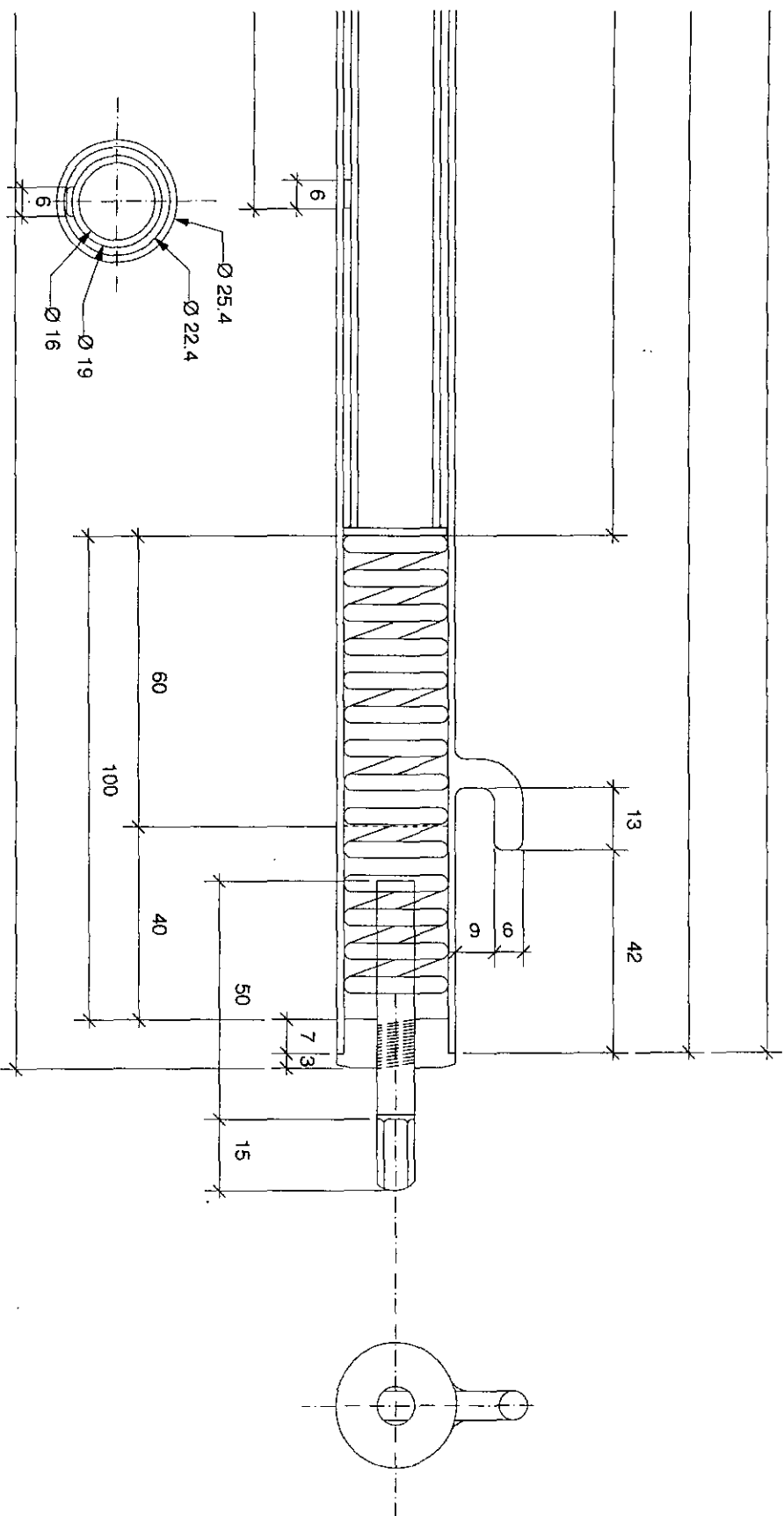

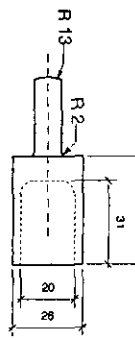
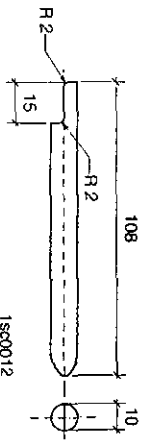
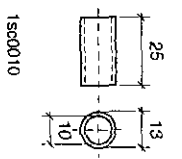
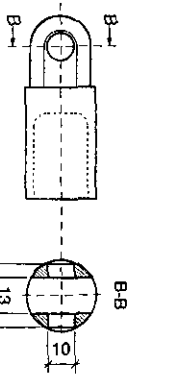
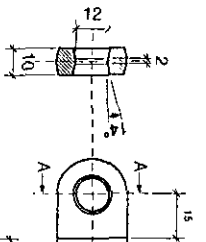

1sc00008

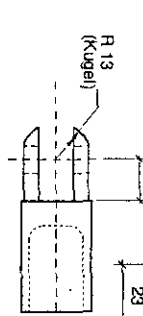

1sc00009

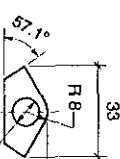
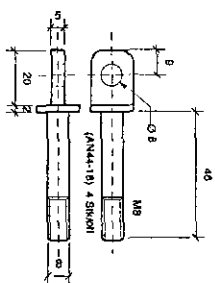

1sc00011

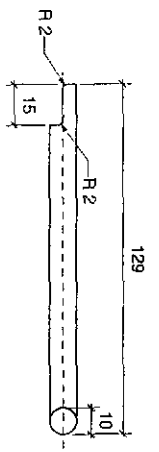

1sc00012

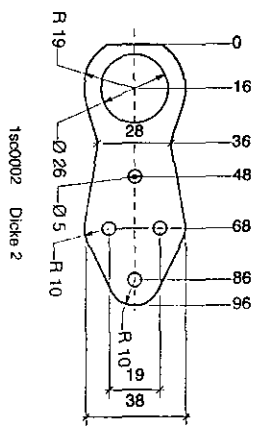

1sc00002 Dicke 2

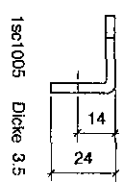
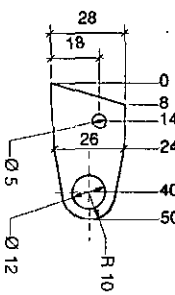

1sc10005 Dicke 3.5

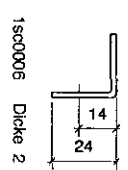
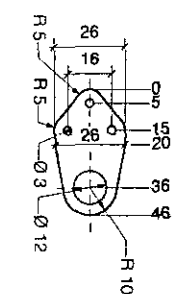

1sc00006 Dicke 2

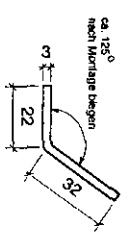

ca. 105°
nach Montage biegen

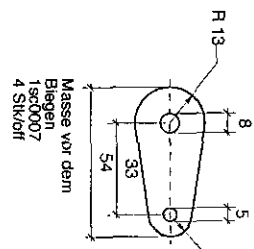

Masse vor dem
Biegen
1sc00007
4 Stück/lot

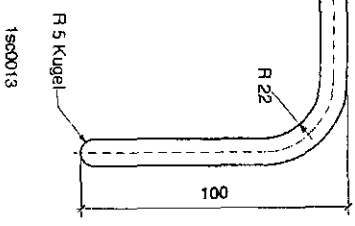

1sc00013

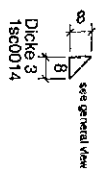

see general view
Dicke 3
1sc00014

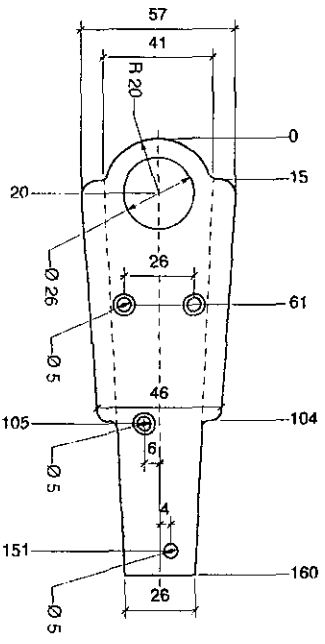

Masse vor dem Biegen
1sc10003 Dicke 2

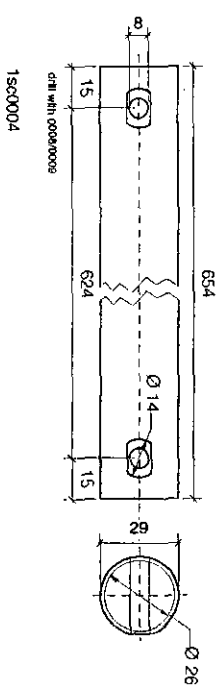
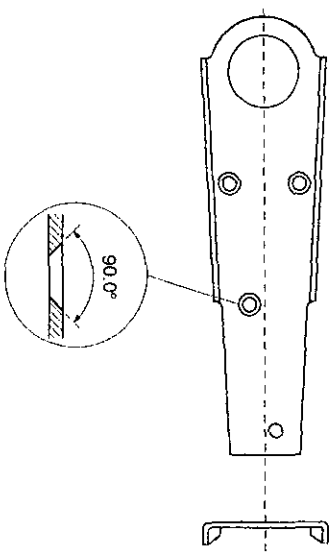

1sc00004

