

Ryobi 31CC installation

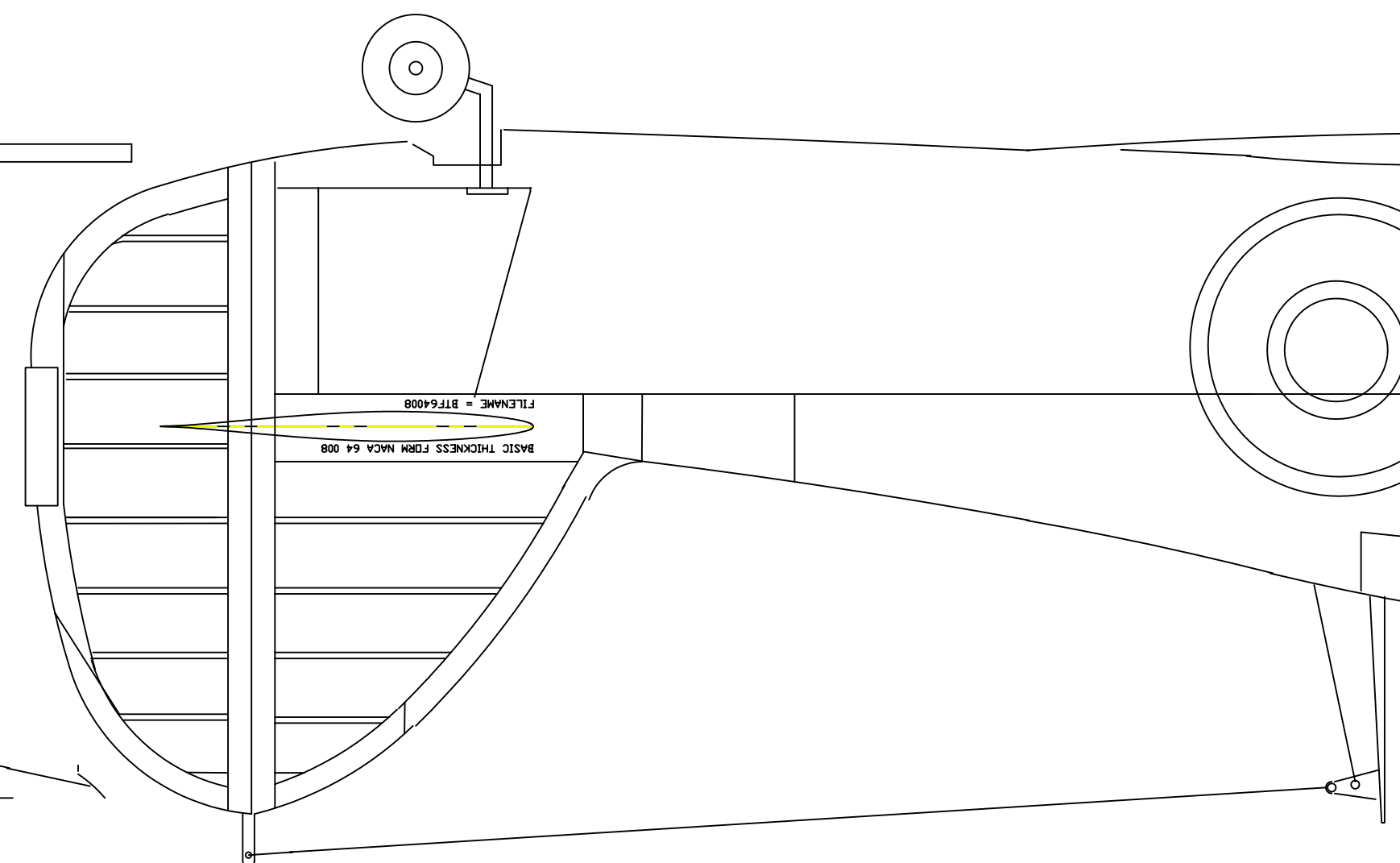

Wing sheeted with 1\8" balsa

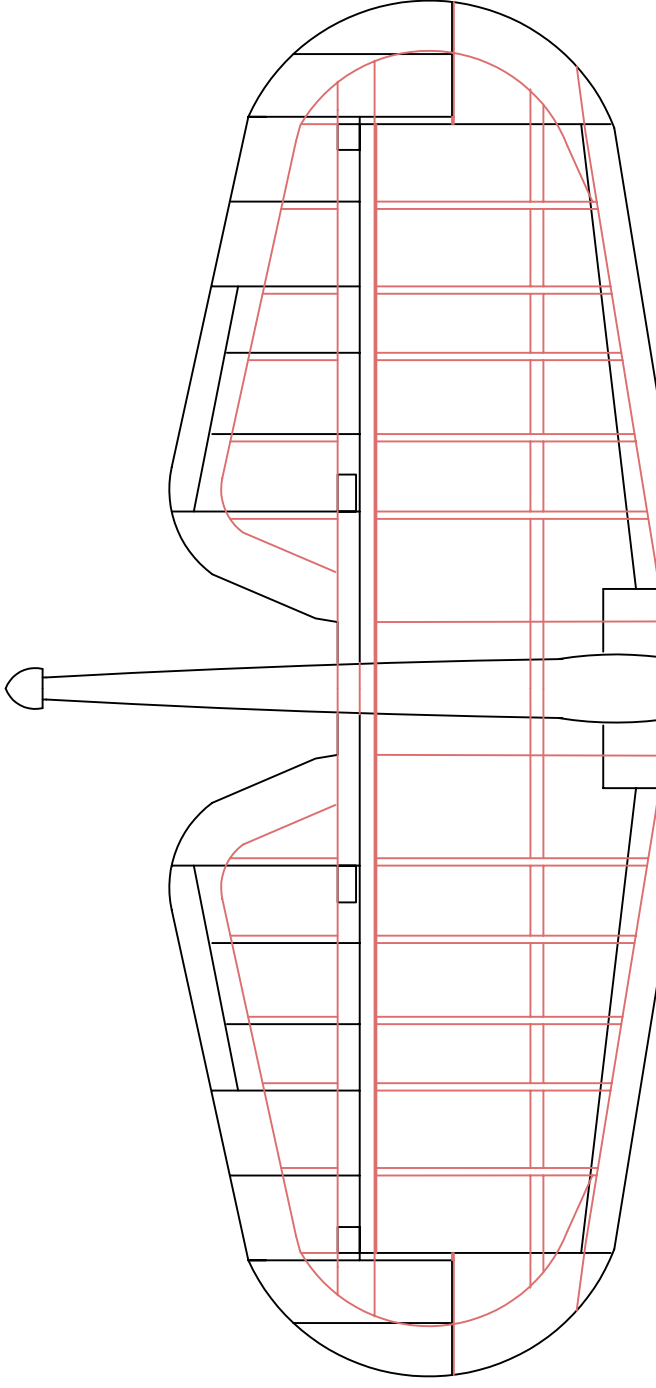
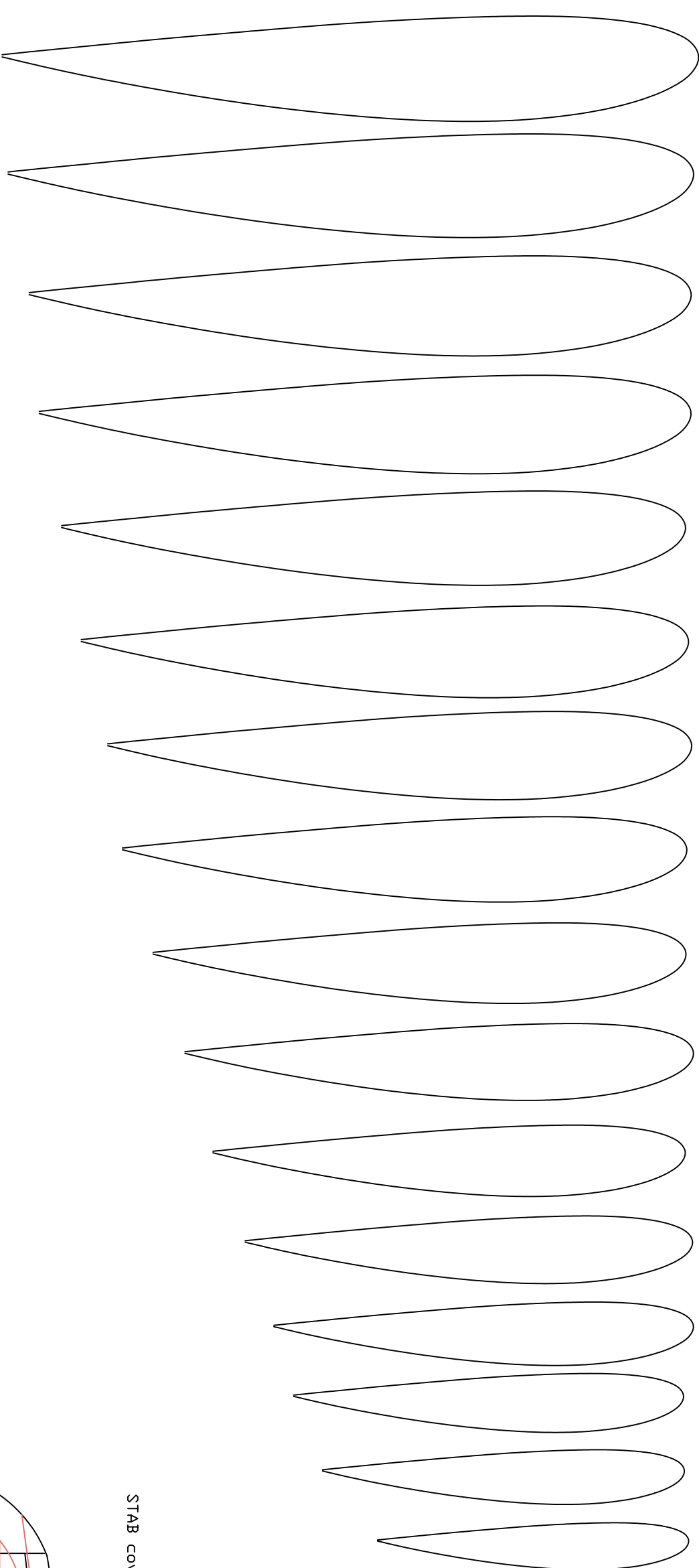

STAB covered in 3\32" balsa

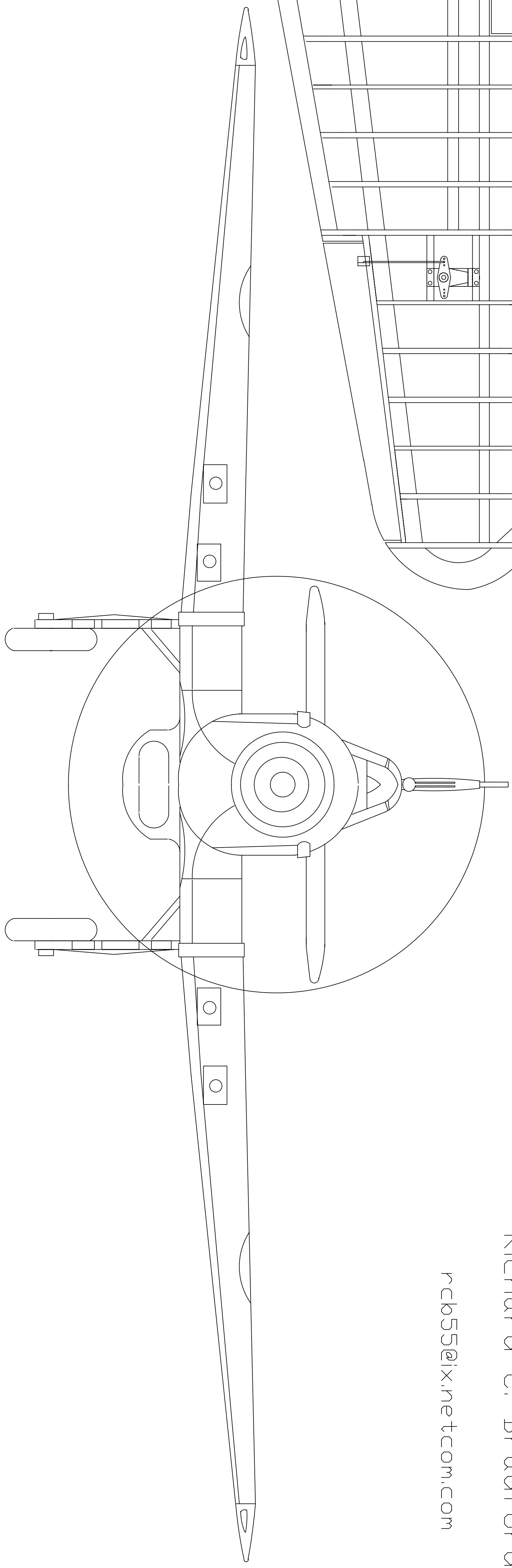
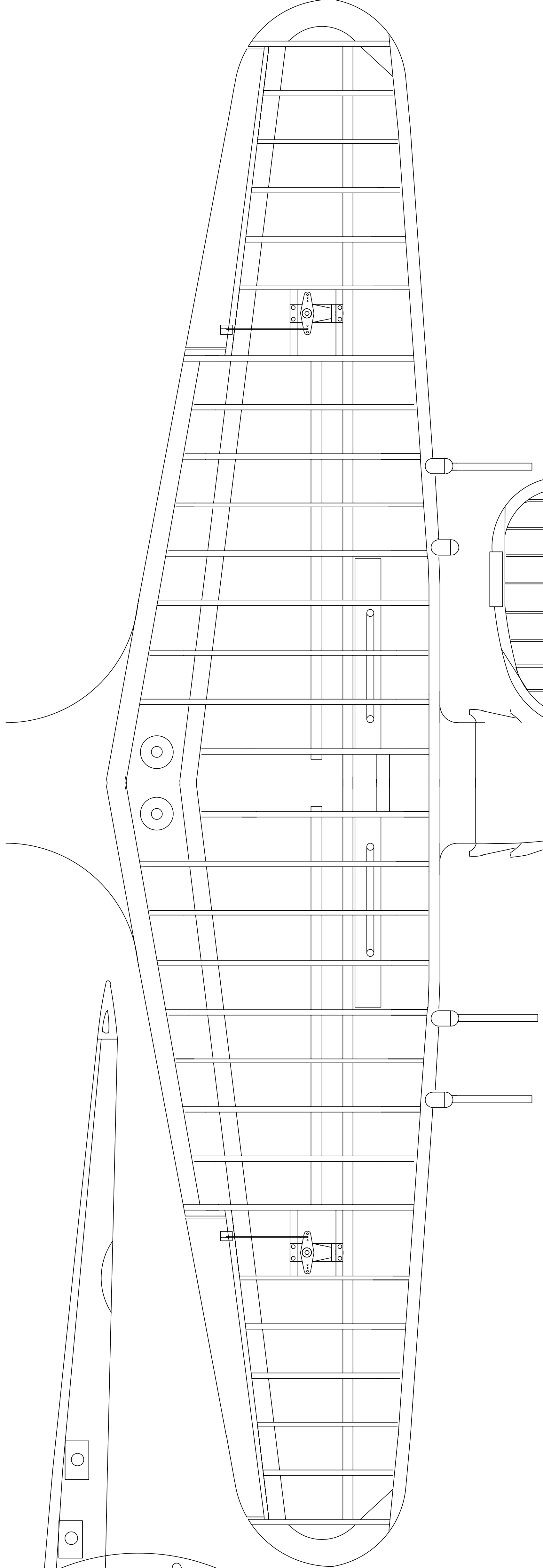
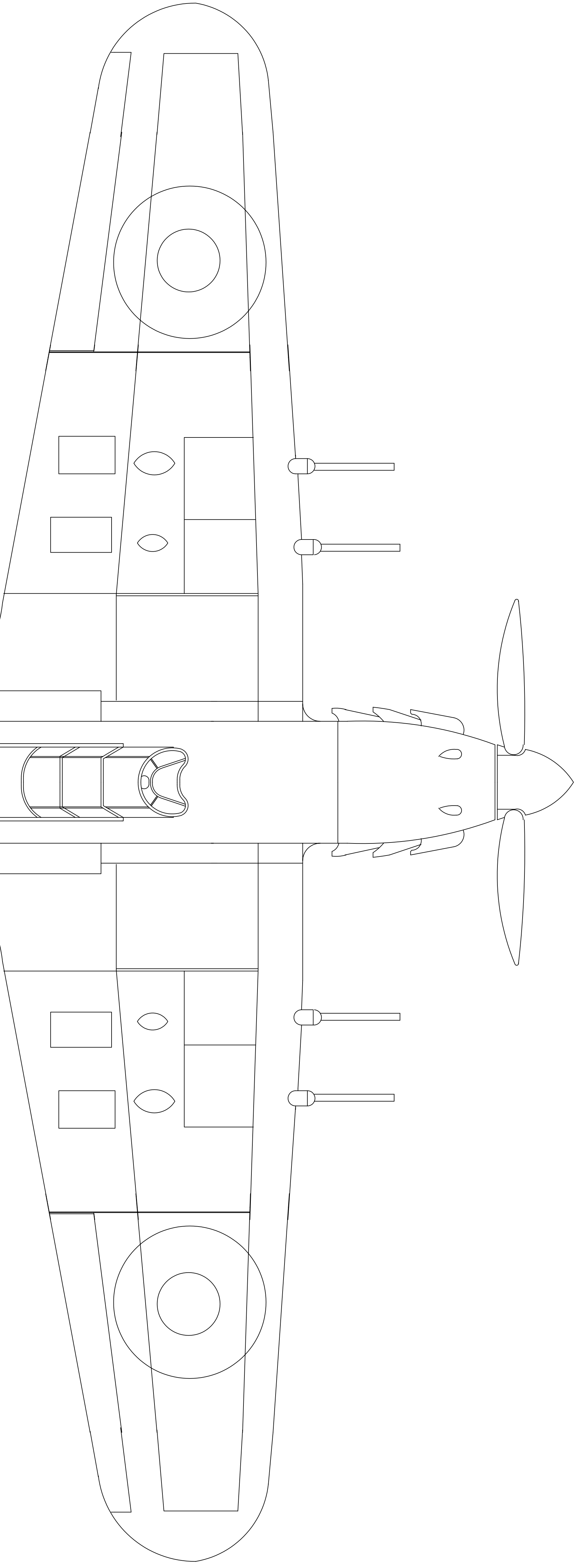

Sports Scale Project

Proposed power: 31 CC Ryobi Conversion
Proposed wing span 72"

Any one desiring to do so may work on this project.

Please let me know how you do\

Richard C. Bradford

rcb55@x.netcom.com